

The Story of a Worcestershire Family

The Story of a Worcestershire Family



The Allchurch-Hallchurch Family
(including the Pipe family of Bilston)

Tim Hallchurch

ISBN: 0-9538714-2-2

Tim Hallchurch

The Story of a Worcestershire Family

The Story of a Worcestershire Family

First Published in Great Britain by
Oxford Consultants UK Ltd
5 Mill Lane, Horton cum Studley, Oxford, OX33 1DH
British Library Cataloguing-in-Publication Data.
A Catalogue record for the book is available from the British
Library

ISBN: 0-9538716-2-2
Copyright Timothy Hallchurch 2005
All rights reserved.
Timothy Hallchurch asserts his moral right to be identified as the
author of this work in accordance with the Copyright, Designs and
Patents Act, 1988.
This book may not be reproduced, in whole or in part in any form
(except by reviewers for the public press) without prior permission
in writing from the publisher.

The Story of a Worcestershire Family

Contents

Introduction – Page 8

Chapter 1 The Early Years Page 13

Chapter 2 - The Bewdley Family Page 54

Chapter 3 -The First Hallchurch Page 74

Chapter 4 - Samuel and the Black Country Family Page 91

Chapter 5 Census Reports Page 125

Chapter 6 - Eli Hallchurch's Family Page185

Chapter 7 - The Pipe family Page 255

Chapter 8 - The Allchurchs' of South Worcestershire Page 292

Chapter 9 - The London family Page 332

Chapter 10 - The family expands Page 363

Chapter 11 - The Yorkshire and Derbyshire Families Page 376

Chapter 12 - The South Wales Families, plus Oxford & Reading Page 386

Chapter 13 - USA & Canada Page 385

Chapter 14 - Australia, New Zealand and other countries Page 409

Chapter 15 - THE VOYAGE OF THE "ATALANTA' Page 435

Chapter 16 - And finally...Page 489

Annex A - Complete list of Allchurch names in the UK telephone directory 2000 - Page 504

Annex B - The Hallchurch family members either born Hallchurch or by marriage living today Page 513

Annex C - Lists of the members of the family Page 515

The Story of a Worcestershire Family

The Allchurch - Hallchurch Family

By Tim Hallchurch MBE

Introduction

The Allchurch/Hallchurch family is relatively small with only about 300 existing families, making it possible to trace ancestors of all the families back to one source or at least one small area. There has had to be a little inspirational guesswork, to work out some of the ancestry, especially where records are lost or before they existed. However it is fairly certain that all families are descended from an early family in the Rowley Regis, area of North Worcestershire, England in the 15th century. The total world population of H(A)allchurch individuals was only just over 300 in the 1881 census.

Norman Hallchurch in Swansea, started the research into the Hallchurch family in the early 1980's. I started independently about the same time. Norman had found the links to Samuel born about 1789. I have been tracing the other branches of the family. More information is becoming available as church records are copied onto film. Midlands's records are now available at the Archive and Local History Centre at Mount Pleasant Street, Coseley, W Midlands, WV14 9JR (01902 880011). Central records were only kept from 1837, before that church, parish and county records have to be consulted.

It is very time consuming to trace people before 1837 when official records were kept. All birth, marriage and death records held at St Catherine's House in London have all been checked from 1837 to 1998 (the records moved to Myddelton Place, Myddelton Street, London EC 1 on 1 April 1997 phone 0181 876 3444). Before 1837, one has to look at church county and parish records, in manuscript, and often very difficult to read. Even after 1837 registration was not compulsory until about 1875 when it was fully enforced and consequently parish records need to be checked after 1837. I believe that all available UK records have been searched for births, marriages and deaths, although the odd "stray" could still be found with a lot of further research. The list of members of the family is therefore nearly complete.

The Church of Jesus Christ of Latter Day Saints (Mormons) has been microfilming all births, and marriages (but not deaths - yet) and are continuing to do so. Some names are on computer and one can search on a name from throughout England. The search from the CD-ROMs of Allchurch and Hallchurch takes only seconds and I have extracted the names and stored on computer. I have discovered that many ancestors are missing from the list but it gives a good start and gives a good indication of where in the country to search. The records are known as the *International Genealogical*

The Story of a Worcestershire Family

Index (IGI) and IGI records are available for many other countries. I have extracted all the Hallchurch and Allchurch events for areas of the country and they are included at the end of this History along with records from other sources.

The IGI records do not include deaths and these, before 1837 can only be obtained from the actual records of the time of microfilmed copies. The problem with the area where the research started includes that Dudley was an island of Worcestershire surrounded by Staffordshire. Brierly Hill, Brockmoor, Rowley Regis are in Staffordshire while Stourbridge, Old Swinford and Lye are in Worcestershire. Halesowen was once an island of Shropshire on the Staffordshire Worcester borders and Dowles on the outskirts of Bewdley is in Shropshire. The borders have since been changed and all the above are now in the County of West Midlands. However in the history, only the original county names are used.

Searching the church records before 1650 is very difficult. One first needs to learn Tudor English, and the way of forming the letters. The Church sometimes has an index, so it is possible to find the page and then extract the information. Most of the information on the Dudley area are held at Dudley Libraries Archives & Local History Service in Sedgley with film and fiche readers, but one has to go to the county record offices in Worcester and Lichfield for background information and wills. I am grateful to David Everett, a genealogist from Kidderminster for discovering so many of the early records and translating from Old English and Latin, to Mr John Thomas from the Reading Family History Centre, The Church of Jesus Christ of Latter Day Saints (Mormons), for looking up many records and to Janice O'Brien for looking up London records. Thanks also to Hallchurch and Allchurch residents in USA, Canada, Australia and New Zealand for supplying details of their families.

I have used the spelling used in the source documents such as sadler even when incorrect. I note that sadler was spelt that way on almost every document in the 19th century.

Please note that the abbreviation b means baptised until 1837 and after that year when PRO records were kept then b means born. Also, before 1752, the year ended on 25th March. So according to the modern calendar a person born on 1 February 1730 would have been recorded as 1729. In most cases I have rounded up to modern calendar years or put 1729/30, as genealogical computer software will only accept a four-figure date.

My father, Lancelot (Lance or "Fatty") asked me to trace some lost relatives in order to have a family reunion after he had finished converting the Pattingham cottages into a house. He sadly died of Motor Neurone disease in 1982 and the party never happened. This work is dedicated to him.

There are a number of stories that I had heard from members of the family that had been passed down over the generations. One aim is to see if there is any truth in these stories that included:

- The family came down from Scotland with Bonnie Prince Charlie.
- A member of the family was related to Sir Walter Scott and the family name was mentioned in the Waverley Novels.
- The family is descended from the Earls of Dudley.
- A member of the family was hanged for horse theft.
- The family made slave chains and collars.
- There was a family coat of arms.
- One Hallchurch was a sea captain, who drank a lot and once set fire to himself.

The family originated from Alvechurch in Worcestershire. Following the Plague of 1361 when the town was decimated, survivors moved from the area. They moved initially to Worcester and then Rowley Regis and were known as de Alvechurch. As Alvechurch was (and still is) pronounced as Allchurch, it is not surprising that the name became known as Allchurch. By the mid 17th century the family had spread to Evesham, Hansworth, Birmingham, Rowley Regis, Dudley, Stourbridge and other villages in Worcestershire and South Staffordshire.

In the mid 17th century, one family from Birmingham moved to London where they became successful shipwrights at the Royal Dockyard at Deptford until its closure in the mid 19th century. Some then emigrated to Australia, Canada, New Zealand and South Africa.

The family in Staffordshire were involved in the Industrial Revolution as miners, iron makers, saddlers, and other trades involved in the coal and Iron industry. Some later took their skills to the mines of North Staffs, Derbyshire and Lancashire.

The families in Worcestershire were mostly in the farming industry, but those in South Worcestershire mainly made a living as stone masons..

The first spelling of Hallchurch occurred in 1826 on a painting of Eli Hallchurch son of Samuel Allchurch. Eli's descendants have used the Hallchurch spelling ever since. Other members of Samuel's family and other relations also used the spelling.

The Story of a Worcestershire Family

However they all appear to have reverted to the Allchurch spelling as literacy improved.

As this started as the History of the Hallchurch family, I have researched the Hallchurch family up to 2000 including the Allchurch family where relationships with the Hallchurch families are concerned. I have researched the Allchurch families in England and Wales up to about 1920, but later where I have made contact with Allchurch families, especially overseas. It would be too big a task to go any further and I would be infringing on the privacy of living members of the family. I have recorded the overseas Allchurch families mostly to date, as it was easier to contact them and obtain details of their ancestors' emigration from England.

The research has enabled families to make contact with lost relatives and this has been very rewarding.

The living Hallchurch family is descended from Samuel. We know that he was born on 25 Jun 1789 and the 1851 census gives his birthplace as Brierly Hill. Searches were made of all records in an ever-expanded area around Brierly Hill without success. It was only recently discovered that the records of Ribbesford, Bewdley were not on the IGI. It was discovered that there were a number of Allchurch names, including the baptism of Samuel on 25 Jun 1789. Although the family bible said that he was born in 1789, local records show that he was baptised on that date. With the Ribbesford records, all fell into place, as will be seen in the history.

Details of all Allchurch births marriages and deaths are recorded in this History as an aid to anyone who wishes to research the Allchurch family in the future. They are readily available at any main library in the UK, so publishing the records in this book is unlikely to cause any problems. No attempt has been made to tracing all the families into the 20th century as it may turn up unwelcome information that families may not wish disclosed and may just wish their family details kept private. However, for those families that have assisted in the history, these records are included. The data will enable any family who knows their origins before 1900 will be able to trace their family back to the start of local records in the 16th century.

Much information has been provided by living members of the family from the Midlands, Wales, Yorkshire, London, Australia, New Zealand, South Africa, Canada, Germany, USA and elsewhere in England

The research has cost about £4000 over the years. Each birth, marriage and death certificate costs £6.50 and I have had to obtain over 200. Researchers fees have been about £3000 and I have spent many hours at the Public Records Office and at the Family History Centres. There have been postage and telephone calls, plus Internet

charges and travel costs. I intend to carry on with further research and compile another edition sometime in the future. If anyone would like to contribute to future research, either financially or by carrying on with research in their areas, I would be very grateful. I cannot pretend that the research is complete or 100% accurate or will it ever be, but I hope that as others do their research we can add to the information and maybe produce a second edition in about five years time.

A CD version is available at £25 with much more information, including the complete family tree that cannot be printed on a page. New information will be added to the CD version. Although the CD is biased towards the Hallchurch side of the family in content, as there is a wealth of information and photographs about the whole family, plus documents and maps that it has not been possible to publish in this book. I will be pleased to add other information and pictures etc to personalise a CD-ROM.

Today there are only just over 50 people in the world who are named Hallchurch or were born Hallchurch and have since married. There are probably about 500 Allchurch'. Still a small family.

Finally there are bound to be mistakes and I ask readers to contact me with any changes that will be incorporated in a future editions.

This History will tell their story.

T T Hallchurch MBE
Millfield, 5 Mill Lane
Horton cum Studley
Oxford, OX33 1DH
Tel 01865 358034, Fax 01865 358813
E-Mail tim@hallchurch.com

1 December 2005

Chapter 1 The Early Years

The Allchurch name first appeared in Rowley Regis, Worcestershire, England in the mid 15th Century. The Hallchurch name only occurs after about 1820, before that the spelling was *de Alvethechirche, de Alvechyrche, de Alvechurch, Aulchurche, Alchurch Allchurch etc.* The earliest spellings were derivations of Alvechurch. The early differences in name were probably due to misspelling and not deliberate. It is likely that the family was named after the borough of Alvechurch in Worcestershire that is pronounced Allchurch and for a period was spelt Allchurch in contemporary documents of the 17th Century.

Older names has been found as follows:

Aulchurche until 1603

Aulchurch until 1677

Alvechurch until 1743

Alchurch until 1824

What is not in doubt is that the family name came from Worcestershire. The origin of name of county of Worcestershire is disputed. Some references say that it is derived from *Vigornia Cestre*, the Medieval Latin for Worcester while others suggest that it comes from *Hwicce Caester* or *Fort of the Hwicce*, the Anglo-Saxon tribe that one lived in the area. The Hwicce were a powerful tribe in 7th century Mercia. When Mercia converted to Christianity in 654, the Hwacce followed suit and, in 680, Hwicce became a diocese in the Bishop of Mercia's see. A community of Celtic monks from St Hilda's in Whitby settled in Worcestershire by the river Severn on a site that was to become Worcester Cathedral. We know that some of the earliest references to the Allchurch family were connected to the church, and some of the family's ancestors could have been from Whitby, and almost certainly some were descended from the Hwicce or are Hwicce! Monastic communities were also established at Pershore, Evesham, Great and Little Malvern and later at Alvechurch. The Domesday Book shows that the church controlled 759 of the 1200 hides dividing Worcestershire.

The Domesday book states (1085): *Alvievecherche - "The church itself holds Alvechurch with 4 outliers, Cofton, (Hackett), Waithills, Tonge and Overtone, 13 hides in these including the manor. In lordship 2 ploughs, a priest, a reeve, 1 riding-man, 12 villagers and 7 small holders, between them they have 14 ploughs, 7 slaves, male and female, woodland 4 leagues; the King has taken half of it into his wood. 8 salt houses, in Droitwich, one of these pays 50 measures of salt, the other 7 pay 70 measures of*

salt value before 1066, 100s now the same”

Alvechurch is in the “*Came Hundred*” of Worcestershire. The early spellings of Alvechurch included *Ælfgythe cyrcan* 10th century, *Alviethe Cyrice*, *Aluieuecerche* and *Ælfide cyrce or cirice* (Ælfide’s Church). *Ælfide* is an Old English woman’s name and may have been dedicated to the Anglo-Saxon *Saint Ælfgythe*, a sister in law of King Athelstan who re-granted the land to the Church of Worcester in 943. There were many spellings but in 1675 it was recorded as *Allchurch*. It is therefore apparent that we probably owe the family name to *Ælfide*.

A family from Alvechurch (then Allchurch) appeared to have moved to Rowley Regis and Halesowen round about 1450 but could have been earlier, and became known as *de Alvechurch* or *Allchurch*. Rowley Regis is only about two miles north of Halesowen, and if the family had lived between the villages, the same family could have been married or baptized in either parish church. Rowley Regis is only another two miles to Dudley.

Family members also moved to Worcester at about the same time. The family that called itself Allchurch clearly first used the name at Rowley Regis in the 15th century and there is evidence to suggest that all the Allchurch and Hallchurch families today as descended from this family. There is no evidence of the name appearing elsewhere although there are continental names that are similar but very probably unrelated.

Alvechurch has been a part of the lands of the Bishop of Worcester since 780 AD when Offa, King of Mercia, granted *Ælfide-cyrce* to the monastery of Bredon and to the Bishop of Worcester. The deed of gift reads in translation “*King Offa gives to the Church of St Peter which Ælfide has built at Bredon the settlement called Ælfide-cyrce, Wreden hale, Cofun and frees it from all royal taxes.*”

In 849 the then bishop of Worcester Ælhun, who may have needed protection from the king against Danish raiding parties, gave Alvechurch to King Bertwulf for the duration of five lives. King Bertwulf raised £50 in pure gold and silver from Alvechurch “*to one Thegar*”.

In 930 the town reverted to the bishop in the time of King Athelstan (924-935) who “*bought twenty hides of land at Aelsgyth’s Church and gave them to the church of St Mary, Worcester.*”

Nobody can be sure as to the way of life for those early people, but it is highly likely that the first houses would have been grouped near to the church, and the high ground close by would have been cultivated. Also, the river Arrow would have been a useful water supply and the surrounding dense forest a useful source of wood and game.

The Story of a Worcestershire Family

In the Domesday Book, it states that the Church of St. Mary in Worcester holds *Alvie-ve-chirche*, together with 4 *berewicks* (hamlets): *Coston*, *Warstells* (Wasthills), *Tonge* (Arrowfield Top), and *Orretone* (Unknown) *with the manor of 13 hides whereof in demesne are 2 carucates* (plough lands), *a priest, a reeve, a radchen* (freeholder), *12 villeins, 7 borders* (householders). *Between them all there are 4 team ploughs. Servant and Maids 7. Wood of 4 squares leweda* (1000 paces), *a moiety of which the King took into his own forest. In Wich* (Droitwich) *are 8 boilleries of salt one of which yields 50 mills of salt and the other of 70.*

The entry shows the growing importance of the village situated close to the important salt-town of Droitwich, and it is reasonably certain that one of the salt-ways lay eastwards through *Alvechurch*. In addition, it emphasizes the importance of the surrounding forests, the greatest of which was the Royal Forest of Feckenham.

The reigns of William II and Henry I pass and it is not until 1138 in King Stephen's reign, that we hear of a further endowment of the church. It was in that year that Bishop Simon consecrated the churchyard and added two houses and twelve acres valued at thirty marks. (Mark was originally a denomination of weight, about 8oz of gold. In England usually 2/5 of £ sterling or 13s 4d in 1480) at much the same time Maud; the daughter of William the Conqueror founded the Cistercian abbey at Bordesley, endowing it with land at Alvechurch in 1138 and 1157. The Charters are in the British Museum. The Abbey clearly grew in size, since in 1168 the then Bishop signed as a witness at Alvechurch to a further grant of land to the abbey, which would indicate that the Bishop had by this time built his palace at Alvechurch. His holdings of land were listed as 8 score and 3.5 acres of arable land worth 21/4, 36 acres of meadow worth 18/7 and a park worth 49/8 with two ponds having islands; fishing therein worth 5/- and pasture of the islands 2/-. The fines and perquisites due to him were worth £5.

This is probably the time that the Ælfide's wooden church was replaced by what is now the stone church of St Laurence, although it has since been altered considerably.

In 1195 King Richard I made a grant to Bishop Constantus of Worcester, the privilege of holding a market and the King freed all the inhabitants from payment of waste (their rights of common) - two privileges only granted to places of importance. Again in 1216 King Henry III granted Bishop Cantilupe, the privilege of holding a fair at Alvechurch each year for three days and a market every Wednesday for a payment of *two palfreys* (light horses). In 1268 Alvechurch became a Borough, earlier than even Birmingham.

In 1301 we have an interesting view into Church affairs from a letter written by Bishop Roger to the Prior after some dispute. (It is possible the dispute was connected with the conduct and subsequent unfrocking of Robert de Wych for improper behaviour with women). The letter is an example of the tactful Episcopal approach:

“That Sunday, next after the Feast of St. Martin, come to us at Alvechurch at the first hour as our honoured guest so that you may dine with us on good meat and some recently caught game and especially some crane which has been given to us - which we would not wish to consume without you to the good of both our healths. Farewell in God.”

From 1337 and during the reign of Edward III, Bishop Brian was chancellor of England. Brian lived in the Bishops Palace in Alvechurch. The Black Prince wrote to Brian to tell him of his victory at Poitiers in 1356, during the 100 years war. The letter in full reads in translation:

“Revd Father in God and most dear friend, we thank you heartily because we are informed that you are so well and so sincerely attached to us, in offering up your prayers to God for us and for our expedition and we are very certain that on account of the devout prayers of you and others, God has been pleased to assist us in all our exigencies for who we are daily bound to return our thanks, praying at the same time that you would, as your part continue to behave towards us as you have done hitherto for which we hold ourselves highly obliged to you.

And Revd Father as to our condition of which we suppose you desire, of your good will, to hear some good account, be pleased to know that at the writing of this letter we were well in health, happy and every day in good condition, praised be God. May be at all times cause us to hear and know the same of you and that you will be pleased to certify us by your letter and by such passers as pass to and fro as often as you conveniently can.

As to the news in these parts be pleased to know that on the eve of the translation of St. Thomas of Canterbury we began to ride with our forces towards the parts of France and principally because we had received intelligence of the arrival of our most honoured lord and father the King there and we drew to the neighbourhood of Bruges in Bervy, Orleans and Tours and having also received intelligence that the King of France with a great number of forces near the borders was coming to give us battle. We approached so near them that an engagement ensued between us, in such sort that the enemy were discomfited praised by God and the said King and his son and many other persons were taken and killed, the names of whom we send you by our most dear knight Roger de Cottesford the bearer of these letters.

Revd Father in God and our very dear friend may the Holy Spirit have you daily in his keeping. Given under our private seal at Bordeaux 20 October 1356. Superscribed to the Revd Father in God, the Bishop of Worcester.

The Story of a Worcestershire Family

Names:

John Valoys King of France.

Miny Philip his son.

Alp of Leyons.

12 Earls, 4 Viscounts, Baronetss and others.”

The next King, Henry 11, embarked on a radical programme of forestation, which caused much resentment among the inhabitants of Alvechurch. The Royal Forest's reputation however, was for the high quality of its deer and the available hunting. It is unlikely Alvechurch shared, legally at least, in either luxury.

In Henry's reign however, the Bishop conducted his own Domesday and the record reads that the Bishop himself *held twelve hides of wood and plain land, also a park of which one Reginald was keeper. Wm Hackett held one hide in the gift of the Bishop and Wm of Edmundscote another and Norman Botileu another. The Bishop had 207 and a half acres in Washill - rent £4. 10. 0.*

The park covered a large area to the east of the village bordered on its north side by the Radford road and extending towards Rowney Green. Over the years it increased in size, but its nucleus is shown on the map of 1739.

The Great Plague decimated the Borough in 1361. Deaths included the Chancellor himself. A lane is still called Pestilence Lane, where a pit was dug to bury the dead.

There can be no denying the ferocity of the plague nor its effects since Alvechurch completely disappears from record, not to appear again for nearly three hundred years. A short note records that on the 26th of September 1525 Wm Chetwin Gent, Usher to King Henry VIII, died and was buried at Alvechurch.

By 1547 the village had recovered sufficiently to figure in Henry VIII's valuation and the glebe now of 120 acres was valued at £5, the tithes at £8, the Easter offering at £6 and the Bishop's House was worth the princely sum of £1. 6. 8.

In the reign of Queen Elizabeth I, a traveller called Leyland noted that: *“Allchurch was a Borough with a bailiff and the annual Leet. The Bishop of Worcester has a fair manor place a little by northeast without the town stands on a hill. The place is made of timber and seems no old piece of work. It was lately in decay and Bishop Latymer repaired it (one of the Martyrs). There is a park and the country adjacent is well wooded. The soil is very foul.”*

By the mid 16th century, Alvechurch had recovered some of its importance and

wealth. There were two hundred families and the land tax was assessed at £389. 9. 4. The rate being at 4/- in the pound. Lewknor's Hospital for the poor was established near the modern railway station. However charitable the institution, it became the focal point of quarrels and lawsuits of such ferocity that it was re-founded seven years later in 1588 with a Master in charge. The annual rent was forty shillings.

Another traveller, *Dethick*, passed through the village in 1583 and noted there were three families, Hethe, Highly and Moore of sufficient importance to be entitled to armorial bearings. In the later years of Elizabeth's reign, during the persecution of the opponents of the Acts of Uniformity, three women recusants (Roman Catholics) were to be found in Alvechurch.

The House of Stuart did not bring better times to the village, since once more the Plague re-occurred, this time in 1625. Alvechurch can perhaps be assumed to have escaped the worst ravages, since it was ordered to pay 5/- per week for the relief of Redditch, an indication of the relative importance of the two places in those days.

We can only guess what the (H)allchurch ancestors did in the middle ages. They would probably have been farmers but also worked at the Abbey, and at least one was a monk. Some may have taken part in the crusades and knights are recorded as being buried at Alvechurch, some of the ancestors may have been knights. Nail and needle making also took place in the Borough until it was decimated by the plague of 1361. It was probably the time of the plague that people from Alvechurch started the drift to Halesowen, Rowley Regis, Wolverley and Worcester.

Today's visitor to Alvechurch will find a small village with the centre as a conservation area. There is a wealth of half-timbered buildings, the church with its partly Norman tower and 19th century changes to the main body of the church. A yew tree in the churchyard is reputed to be 600 years old. Some lovely early houses exist on the outskirts of the village especially in Old Rectory Lane. The ruins of the Bishop's Palace can be visited.

Two members of the family were vicars at the village of Holt, about ten miles from Alvechurch in the 13th century. The St Martin's church, Holt stands in what used to be the grounds of Holt Castle. The rectory, with its surrounding glebe land, is some little distance away from the church.

List of Rectors

1269 Giles de Alvechurch

1283 Simon de Bampton

1290 William de Alvechurch

1324 Gregory Byl de Salop

There are records in Worcester Cathedral from the late 13th Century when Alvechurch

The Story of a Worcestershire Family

was a part of the bishopric of Worcester. **John** son of **Robert de Avestaneclive** (Austcliff in Wolverly Parish) and Master **Adam de Alvethechirche**, Parson of Wlvardeleye (Wolverly) - Deed of sale of 12d annual rent which Henry le Fitor paid for land from John Avestaneclive. Consideration 1 Mark. Witnesses: Sir Walter de Stanes Kt, Robert de Dunclett, Richard de Wycefold, Adam Feyh, Hugh de Bosco, John de la Laue, Adam Corduan. Seal: Lost. (See copy)

John de Alvechurche was vicar at the Church of St John the Baptist (now St Mary's Church) in Hanbury in 1262 and went on to be Archdeacon of Suffolk according to the records of Hanbury church.

Later in the 13th Century **Ralph de Alvethechirche** witnessed a land document at the manor of Stoke Prior near Bromsgrove

The same Ralph may have also had connections with Halesowen. The Court Rolls for 1277 reads:

*Curia de Hales die Lune proxima post octavas Sancte Trinitatis anno Regis Edward quinto (Monday 31 May 1277). Preceptum est quod Capellanus de Frankley attachiatur contra **Radulful de Alnychechurte**.*

Preceptum est quod Matilda de Sondeswell dustringatur....

The translation is something like "It is ordered that the Chaplain de Frankley be attached against Ralph de Alvechurch". What this means is obscure.

Medieval Bishop's Registers include references to a monk named **Nicholas de Alvechurch** (in 1330) and acolytes called **Richard & William de Alvechurch** (in 1337). Also in 1330 (20th February) there is a document (see copy) *giving of all his tenement with appurtenances situated between the tenement of the said Walter and the tenement of **Richard de Alvechurch** which John Wyset holds in the High Street, Worcester extending from the tenement of the said Walter to that of Master John de Bradewas. Dated at Worcester.*

Richard de Alvechurche was a witness to a land transaction on 31 January 1332:

*1 John de Chester, son & heir of William de Chester, formerly citizen of Worcester
2 John Lovy the younger, citizen of the same*

Gift of all that empty plot of land with appurtenances situated between the land that

formerly belonged to Adam Willy, and the common ditch of the City of Worcester, in the street called Foriyate (Foregate) Street in the suburbs of Worcester, extending from the aforesaid street to the land of the sad Adam.

*Witnesses: William Rokulf & John Redyng, then Bailiffs of Worcester, William Le Carter, Richard de Tettebury, **Richard de Alvechurche**, John de Croule, John Elyot, Walter de Wenlak clerk.*

Seal: Circular brown wax “an Eagle displayed”

On 17th July 1337 Richard was again a witness:

1. *Henry de Ophampton of Ombereslete (Omberley), chaplain*
2. *John de Redyng (Reading), citizen of Worcester*

Gift of all that shop with a chamber built above it situate in Foriate in Worcester between the tenement of the said John and that of Richard the Baker of Poywyk in width and extending in length from the said road to the tenement of the said Richard. Dated at Worcester>

*Witness: William Rocolf & Richard Masias, the Bailiffs of Worcester, Peter de Grete, **Richard de Alvechurche**, John Eliot.*

And again on 3 February 1337:

1. *Thomas Lyne of Cleynes of Worcester, and Alice, his wife*
2. *John de Powyke, draper and citizen of Worcester*

*Gift of all that tenement with appurtenances situated between the tenement of **Richard de Alvechyrche** and that which formerly belonged to John Muryel, outside the gate of Foreyate in the suburbs of Worcester extending in length from the King's highway to the curtlage of John de Redyng, also with a stone well and the hedges growing round it. Dated at Worcester.*

Rent 12d to the Capital Lord.

Witnesses: William Rocolf and Richard Macyas then Bailiffs of Worcester, Richard Lurbagge, clerk, John de Redyng, Richard de Tettebury, Ricard de Alvyechyrche, John Elyot.

It states that Richard lived *outside the Gate of Foregate* in the Suburbs of Worcester (outside the town gate). This is the only reference we have found so far to an address of the period. Note the variations of the spellings between the documents of the same people.

The Story of a Worcestershire Family

Before the fifteenth century, *de Alvechurch* probably just meant that the person was from Alvechurch, but by the mid fifteenth century we see that start of the use of **Alchurch** or **Allchurch**. However the spelling Alvechurch continued into the eighteenth century.

In the Court Roll of Rowley Regis in 1445 **Juliana Alvechurch** was amerced (fined) 6d for brewing ale & broke the assize. At the same court, one **William Alvechurch** was one of the Homage (Jury). In 1451, **William Alvechurch** was (with William Dalton) elected to the office of constable. In the same year appear the names **John & Julia Alvechurche** and **Isabella & Johanna Alvechurche** as well. John Comber & Gebbard Beryton entered pleas of debt against **William Alvechurche**. In 1485, **Alchurch** spelling appears with **Agnes, John & Roger** in the Court Rolls. All had committed minor offences.

Although those with the name *de Alvechurche* may be unrelated people from Alvechurch, it is almost certain that the Rowley Regis family are ancestors of the Allchurch family.

The earliest “modern” reference so far found is from 1501 Churchwarden’s Accounts of Halesowen. These accounts date from 1487 and the 1501 entry reads:

*Item payed to **Will’m Alchurch** for wax viid ob (7 1/2d)*

Presumably the wax would have been for lighting the church and William was probably a chandler.

Richard Alchurch was churchwarden at Halesowen from 1539 to 1541. At this time Halesowen was actually a part of Shropshire.

The family appears to have been generally very law abiding. However there is an early Staffordshire Court Record from 1462. **Baldewyn Alchirche** late of Swyndon, yeoman (Swindon near Dudley) was with John Whitynton, yeoman, John Acton and others accused of breaking into the closes and houses at Stourton, insulting, beating and wounding John Hampton, and taking 1000 rabbits worth £20! The defendants did not appear and the Sheriff was ordered to distrain John Acton, who had found bail, and to arrest the others and produce them on the Octaves of St Hilary.

Back to the Court Rolls of Rowley Regis the name has become **Alchurch**.

In 1533 a **Reachard Alchurch** was amongst the Homage (Jury).

On 9th April 1568, *Roger Cartwright surrendered into the hands of the Lord (Lord of the Manor) a tenement with garden and pasture with appurtenances adjacent to a stream called Borne, for the work & use of **Roger Alchurch**, his heirs & assigns, with tenement and land are held of the Lord at a rent of 4d per annum. Roger was son of John and Margaret born 22 July 1557.*

On 16th March 1568, ***George Alchurch** held the Lord a pasture called Clarkmore and paid 11d a year for it, and another pasture called Swaynes Crofte and paid 9d a year for it, and a cottage with a croft and paid 2 ½d a year for it, and two partures of land made into two pastures of land made into Closes called Old Walter's By a copy of Court Roll and paid 7d a year for it (Difficult to read)...*

At the same court John and Roger also appear.

George was either father of **John**, father of **Roger**, or son of **William**, brother of **John** (and Margaret).

John was probably the brother of **Roger**.

Back to Worcestershire records: - 10th October 1568 - A letter appointing George Wyram, James Young & Roger Folliott as Attorneys to prosecute Sir John Lyttleton, R Browne, Gregory Hewitt & **Thomas Alchurch** concerning 2 ½ acres of land at Kidderminster.

There is a record in St Mary's Kidderminster of the burial of **Sir Thomas Alchurch**, priest (see probate below). He is the only Allchurch, so far, to have been knighted. The family was very small at this time and he may have come from Rowley Regis, a relative and possibly brother of **William Alchurch**.

In 1558 another ***Thomas Allchurch**, Priest, was buried on 3 November at All Saints Church, Evesham. He was formerly a monk of Eversham (sic) and drew a pension of £6.*

Sir Thomas would have lived through the King Henry VIII's Dissolution of the Monasteries between 1536 and 1540, but no records have yet been found as to how it would have affected the Allchurch families and Churchmen. During the reign of Queen Elizabeth I Worcestershire was noted "*as a county much warped in Popery*" and members of the family may have still worshipped as Roman Catholics. A list of Staffordshire Recusants (Roman Catholics) in 1657 includes **Jonathan Alchurch** of Handsworth, near Birmingham, pearemonger (?) and **Johan** (Joan) his wife. Since then, there have been no records of any family being Roman Catholic. However the Lytteltons of Hagley Hall were alleged to have been Catholics and there are a number of connections with that family, as we will see.

The Story of a Worcestershire Family

The roll of past vicars of Badsey church says that **Thomas Scallowe Alias Allchurch** was vicar from 1557 – 1559. Could this be the same person?

The earliest references to the name in Worcestershire Probate are as follows:

- 1542 Thomas Allchurch of Kidderminster*
- 1543 Elizabeth Allchurch of Halesowen*
- 1546 Richard Allchurch (no place named)*
- 1584 John Alchurch of Rowley Regis*
- 1586 John Alchurch of Rowley Regis*

There was a **Richard Allchurch** living in Stourbridge 1580/81. On 12 February 1580/1 William Mansell of Stourbridge, nailor and Richard Allchurch scholar bound in the sum of £8 to John Littleton of Frankley. To pay Littleton £4 by 28th September follows. Bonds were concerned with the proper performance of other agreements. It is unclear what other transaction is involved, but it maybe a lease of property. The Littleton families were lords of the manor and are still prominent today. Humphrey Littleton the jazz trumpeter and broadcaster is a member of the same family. (I hope he does not read this and ask for the money back). There is a later connection with the Hallchurch family; Thomas Hallchurch of Codsall's wife Sarah Pipe was a descendant of the same Littleton family.

The Littleton Family of Hagley Hall deposited old Swinford Manor Rolls for 1569 to 1613 at Birmingham Central Library in 1931, the earliest roll dates from 1529 with some 15th Century rolls but with no Allchurch references. It appears that the family only reached Oldswinford about in the 1560s. The Rolls from 1569 contain a number of Allchurch entries, many for minor offences. The parish appears to have been quite a tough place to live, with pub brawls and illicit ale brewing. The entries found are:

- 25 May 1569 George Allchurch brewed beer for sale and broke the assize. 2/- fine.*
- 22.Apr 1570 George Allchurch owed suit and failed to come to court - 2d fine And brewed beer for sale fine 4d.*
- 31 Oct 1571 Francis Allchurch fined 6d for assault*
- 7 Dec 1573 Richard Don fined 6d for assaulting George Allchurch*
George Allchurch is one of many persons listed as "common bakers and brewers" who had broken the assize and were fined 16d for two whole years.
- 31 Oct 1574 George Allchurch fined again for brewing.*
- 2 Jun 1575 George Allchurch fined 2d as a "common brewer of beer" whom had broken*

	<i>the assize. On the 10th December last allowed his pigs to stray and to cause a nuisance on the day of the market. Fine 4d.</i>
24 Oct 1576	<i>George Allchurch fined 2d for brewing beer again. Richard Harris & William Allchurch both fined 6d for failing to attend court.</i>
1578	<i>List of inhabitants of Oldswinford parish includes George and William Allchurch.</i>
10 Oct 1578	<i>George Allchurch fined 4d for allowing his pigs to stray on market days and 4d for brewing ale yet again.</i>
6 Oct 1580	<i>More fines for brewing but excluding George!</i>
19 Apr 1581	<i>Francis Allchurch and Richard Jaxon became involved in a brawl and Francis drew blood from Richard. Francis was fined 6s 8d.</i>
11 Oct 1585	<i>William Allchurch & others allowed illicit games in their houses contrary to statute and were therefore fined 3s 6d. Francis Allchurch & others played with dice and cards contrary to statute and were fined 3s 4d.</i>
6 Oct 1586	<i>William Allchurch allowed prohibited games in his house contrary to statute and was fined 2s 6d.</i>
24 Apr 1588	<i>William Allchurch fined 2s for brewing beer contrary to the assize. Also fined 6s 8d for allowing prohibited games in his house.</i>
28 Sep 1609	<i>William Allchurch fined 4d for brewing beer.</i>
16 Nov 1609	<i>William Allchurch fined 4d for brewing beer & serving drink in unstamped measures.</i>
11 Oct 1610	<i>William Allchurch "a common baker of bread" broke assize, fined 12d and widow</i>
	<i>Allchurch (George's wife?) fined 4d for selling beer.</i>
8 Oct 1612	<i>William Allchurch fined 4d for brewing beer.</i>
1613	<i>Edward Allchurch assaulted Humphry Bristo and broke his arm with a stick. Fined 6s 8d. William Allchurch fined 4d for brewing beer and 4d for baking bread.</i>

Someone assaulted one **Allchurch** with the surname Don (probably what is now Dunn); Don appears to have been the most aggressive person in the parish judging by the number of entries in his name.

It seems as though all the population of Oldswinford were fined at some stage for brewing, baking and gaming, some more often than poor William. It is not known why there was such a strict regime in the parish at the time. One explanation is that it was common at the time for Lords of the Manor to use alehouse-keepers as a regular source of income, and the fines are really tantamount to rents.

Quarter sessions for the County of Worcester have survived from 1591 and states on 30 December 1625:

*"Recognizance before Edward Cookes by **Thomas Alchurch**, shoemaker, John Fownes & Thomas Plasterer, all of Bromsgrove, for the appearance of the said*

The Story of a Worcestershire Family

Thomas Alchurch at Sessions. Memo: That the within bounden manucaptors were allowed to be sufficient & taken by the approbation of Robert Cotty, one of the Overseers of the Poor of the parish of Bromsgrove."

A later entry indicates that one **Thomas Alchurch** was appointed in 1643 Bailiff of the Hundred of Halfshire, which included Bromsgrove, Droitwich, Oldswinford, and Dudley and included Alvechurch.

In a publication of the Worcs. Historical Society, viz "*Documents illustrating Early Education in Worcester 685 to 1700 mentions an entry from the Chapel Masters Account from 1503-4 at what is now The King's School Worcester (Choir School). "Robert Alchurch on buying an organ 6s. 8d. "*

The then organist was John Hampson who instructed the boys of chapel. In 1527 Daniel Boyce was elected "*organ player and singing man*" and received 16s yearly in four equal payments at the four principal feasts"

The Worcester monastery journal reports, written by Prior Moore in 1520: "*Item, upon blahke (Black) Monday in ye furst wyck of Lent I made Dan Ro. Neckh,m supp'r (senior) and Dan Robert Alchurche sexten scrutatores for ye ov'seyng of all officers, in repa'cons of ye tenements, and yt no officer doth repayre but ther as they apoynt hit, also they to have a view of all ye plate in ye monastrie in everie man's kepyng, also to have a veow of al maner of stuffe in everie man's office both beddyng and hulsolde stuff and boks in ye cleystr almyry, portuos, jornalls, annualls, etc., and to make an inventory of ye same the on p'ty thereof to remain in thyer hands, the other to remayn in my handes, so that everie blake Monday the seyd inventory shal br red in ye chapter howse for ye savegard of ye same"*

Dan probably should be Dom = Dominican Dom Robert was the sacrist.

Robert made an inventory of items held at the monastery. Some of the items were:

<i>Four kerchews (handkerchiefs)</i>	<i>6s</i>
<i>A boggett (bucket ?)</i>	<i>9d</i>
<i>Quart bottell of tynne for aqua vite</i>	<i>8d</i>
<i>Voldyng yalow tabull, being in ye greate chamber</i>	<i>20s</i>

The records record items out for repair:

*Bo't at London a new standing cupp gylt w't a cover weyng xxv onces vili.
lijs
An ale cupp gy'lt with cover xvj onces lxxvijs*

*Ij q't pootts of silver parcell gylt lxvi onces xiiijli
A new coope of cloth of gold therid in hym iii yards p't of a yeard lxvis, viijd*

Prior Moore appeared to have been in London on occasions and purchased:

*Two great candlestycks for J'hu's awter for tapurs xlvis viijd.
Bo't at London ij dexts with ij egulls, one to be in ye quier and the other at ye
hye awter to rede ye gospell apon, with iiij candlestyks xvli, xiijs.
Bo't fower grete bolled candlestycks for talow candylls vis, viijd. For holy
water stocke.*

Robert was put on oath to submit his records direct to the Bishop, maybe indicating that the Bishop did not trust Moore.

The Worcester Cathedral Lord's Chapel also received many gifts in this period including one from the Littleton family. "*Lyttulton's noche of gold and precious stones*" and goblets with covers, gilt and chased, parcel gilt and plain, three of them being the gift of Dan Robert Alchurch.

Robert died in 1532 and Prior Moore writes "*Mem. That Dan Robert Alchurche, being sexten (sixty?), departed to God in the sextry a bowte 7 of ye clocke at nyght 10 of Dec. viz, St Damase yeven Anno 1532, who is buryde under a blew stone before Ladye Chapel in ye boke of ye church*"

It is apparent that the family played a significant role in society of Worcestershire at the time.

There is an account in the life of Prior Moore that describes the travels round the diocese in 1522. He used a guide to get from Pershore to Tewkesbury at a cost of 4d. They drank quantities of "*secke*" at 4d a quart with "*shaving and almes*" are put down as 9d. At Gloucester they dine with the Abbot and give his servants 10d and his chaplain 4d. They also drink at a tavern where "*fire and candle*" are especially charged. At Gloucester they also pay 3d for "*wesshyng of clokes and boots*" and Master Foxford buys at "*hatt bond*" for 4d while at "*Bristowe*" (Bristol) he invests 3s 4d in a "*bonett*". The total outlay for the 1522 tour is recorded as £8 15s 4d.

See Joan Greatrix; Biographical Register of the English Cathedral Priors of the Province of Canterbury (OUP 1997) - Worcester Cathedral Priory page 770 (see photocopy), Robert's name is spelt **Alvechurch**, **Alvechurche**, **Alchurche** and **Allchurche**, the strongest evidence found that the Allchurch name was derived from Alvechurch.

From the deeds at Dudley Archives Office, on 20 May 1563. *Indenture between Sir Edward Sutton, Knight, Lord Dudley and Lady Catherine his wife and John*

The Story of a Worcestershire Family

***Allchurch** of Rowley. Margaret his wife and Marie his daughter. In consideration of £6-13-4, the former grants to the latter one messuage, one Gardine (garden), one Barne, one Crofte of Land, Two meadows and a pasture called Calcrofte, now in the tenure or occupation of the said **John Allchurch**, lying and being in **Rowley** aforesaid, paying yearly 33s.4d. at two Feasts in the year, viz, St Michael the Archangel & St Mary the Virgin. Indenture also stipulates that John Allchurch should maintain the property in good order and should not steal deer and conies (rabbits).*

Sir Edward Sutton, who was Lord Dudley (5th Baron) (b. June 24, 1532/33--d. Sept. 4, 1588, Cornbury, Oxfordshire). With the accession of Elizabeth in 1558, Dudley's fortunes soared rapidly. She at once made him master of the horse, and in April 1559 he became a privy councillor and Knight of the Garter. He soon won the Queen's affection and favour, but his pretensions aroused bitter jealousy at court. When his wife, Amy, née Robsart, died in September 1560, it was widely rumoured that Dudley had murdered her in order to marry Elizabeth. Though there is no evidence to support this suspicion, Dudley did become an active suitor of the Queen. She rejected him, even proposing that he wed Mary, Queen of Scots. Probably to further this design, Elizabeth made him earl of Leicester and Baron Denbigh in September 1564.

By 1563, Sutton was married to Katherine Brydges, daughter of the first Lord Chandos of Sudeley. Katherine was the first of three wives. Edward was son of Lord Quondam and took part I "rough wooing" with the Duke of Somerset of Mary, Queen of Scots in 1547. Later Edward found favour with Mary Tudor, who by letters patent restored to Edward Sutton, the Dudley estate office in about 1563. The land included the Old Park of Dudley, Rowley and Sedgley. The above deeds appear to have been a part of the distribution of the land to the tenants.

In 1571 Sutton, now known as Lord Leicester began an affair with the dowager Lady Sheffield. They were almost certainly never married, and he cast her off in 1578, when he secretly wed Lettice Knollys, widow of Walter Devereux, earl of Essex. A Puritan, Leicester became the leader of those Protestants who favoured vigorous action against Spain abroad and against the Roman Catholics at home. His zeal caused him to be attacked, presumably by a Catholic writer, in a famous but highly distorted exposé of his character known as Leicester's Commonwealth (1584). In 1585 Elizabeth sent Leicester in command of a force of 6,000 troops to the United Provinces (the Netherlands) to assist their revolt against Spain. He proved to be not only an incompetent commander but also a failure in his political role. His policies, in violation of Elizabeth's instructions, and his arrogant manner alienated the Dutch and resulted in his recall to England in 1587. Despite his shortcomings, the Queen appointed him in 1588 lieutenant general of the army mustered at Tilbury against the Spanish Armada. Later that year he died suddenly at his home in Dudley.

The Earl of Essex is another ancestor of Sarah Pipe who married Thomas Hallchurch.

Sir Edward's son (b. 1599, England?--d. 1684 England?), English iron-master usually credited with having been the first to smelt iron ore with coke, which is a hard, foam-like mass of almost pure carbon made from bituminous coal. Charcoal, made from wood, had been exclusively used for smelting iron until Dudley began experimenting with coke, or, as he called it, "pit-coal." Such experimentation had been encouraged by the English government, which was concerned about the rapid destruction of forests for fuel. Dudley obtained a patent for his innovation in 1621 and was soon producing a record seven tons of pig iron per week at the Hasco Bridge ironworks owned by his father, Edward Sutton, 5th Baron Dudley.

From about 1510 many of the recorded Allchurch family lived in Rowley Regis. Rowley Regis is an old parish of about 3,530 acres in the Hundred of Seisdon, Staffs, three miles from Dudley and seven miles from Birmingham. Rowley Regis is a Royal Manor and was probably a royal hunting ground. In older times it may have been a Roman village and in 1794 a pot containing Roman coins was found. The village was "rented" from the King at a rent of £10 to the de Russell and then the de Somery family. In 1524 King Henry VIII granted a charter to his men of Rowley allowing them many privileges. There are 15 names on the Muster Roll of 1539, which also shows the weapons possessed. "*William Orme and Henry a Willie had each a gestern, a salett, splentes and a bill. John Grove had the same armour with a gorget but no bill. John Darby had a salett and splentes, Thomas Russell a bow and arrows, and Thomas Cartwright a bow. Richard Haden and Thomas Hawrtun each undertook to provide a sword; **George Alchurch** and Thomas Parkes each a dagger; Henry Cattell and George Marten splentes; John Mausell a gorgett; John Hocceks a salett; and John Adenbroke a sheaf of arrows.*" This gives a good insight into what people owned in those days.

Gestern or giserne or gisarme - An axe attached to a long staff.

Bill - A staff weapon derived from an agricultural tool.

Salett - A helmet

Splentes - ? maybe referring to a spadron, a simplified broad-sword or spontoon a staff with a head derived from a pike.

Gorget - Piece of armour that protects the neck.

At the beginning of the 17th century, Rowley was for a while the hiding place of two of the conspirators of the Gunpowder Plot. During the Civil War, Rowley seems to have been inclined to the side of Parliament, according to local records.

At the time of the Civil War, Worcester still had a large percentage of Catholics and therefore tended to support the King. However the city gave Prince Rupert a lukewarm reception in September 1642 when his troops reached the city pursued by the

The Story of a Worcestershire Family

parliamentary forces under the Earl of Essex.

On 23rd September Essex sent a small force across the bridge at Powick where it met Prince Rupert's cavalry. The Royalist troops charged and forced Essex's men back, killing over 50 of them and even today, the walls of Powick Church are pock-marked from the musket balls fired during the skirmish. Worcester was now a Royalist garrison. In 1645 the city was besieged and bombarded with artillery and fell to the Parliamentary Roundheads.

The main battle of Worcester opened on 3rd September 1651. King Charles I was stationed at Royal Hill with an army of 10,000 Scots and 2000 Englishmen. After an initial success, the Royalists were routed and King Charles fled through St Martins Gate and headed north.

There are no records of any Allchurch fighting on either side during the civil war. However, as the landowners mainly supported the Royalists it is likely that any participation in the battles was on the side of the royalists. But in line with other parts of the country there could have been members of the same family on both sides.

The earliest church records from Rowley Regis are from 1515. **George Allchurch** bore a son **Robert** baptised 1 September 1539. There were six other Allchurch births recorded in the village from 1535 to 1540. They may also be siblings of George. The Rowley Regis Rent Roll 1567? Gives details of the land occupied by **George Aulchurch**. *"George Aulchurch holds of the lord freely one Crofte with a moore calles Clarks moore at the yearely rent of xij and certain lands with the appurtenances called Swaynes Crofts at the yearely rent of vij and part of a messuage with certaine lands called fyrelands at the yearly rent of ij ob. by fealty Suite of Court herriott andf releife and by rent by the yeare in the whole xxj ob. and other services."*

The Rent Roll also gives some details of land held by John Alchurch. *"John Alchurch holdeth by the assignment of Thomas Cartwright in the xxxj yeare of Henry the Eight [1539] one messuage, a garden, a Barne, a Crofte and two meadowes and a pasture calles Calcrofte, in Rowley: that is to say a Dwellinghouse of three bayes, and a barne of three bayes, a garden, and a Crofte adioininge contayninge by estymac'on halfe an acre, two meadowes containing by estymac'on fowre acres and a half, one Crofte called Calcrofte contayninge by estymac'on six acres. To have and to hold the sayde message and other the premyses unto the sayd John Aulchurch (by the assignment of the sayd Cartwright) and to his assigns from the feast of the Annunciation of owre Ladye last past before the date of the sayd Indenture unto the end and terme of xxxj yeares bee fully compleat and ended, yealdinge and payinge therefore yearly duringe the sayd terme unto the lord and his heires xxxiiij iiij at the feast of St Michaell the*

Archangell and the Annunciation of owre Ladye by eaven porc'ons, with a Clause of Reentry for non payment of the rent within two months of for hunting conyes or deare in pensnett chase or any other grownds of the lords: and shall pay his best cattell or goods in the name of an herryott at his deceasse, and suite of Court, etc, with divers other covenants and agreements as by the sayd Indenture more at large doth appeare."

There is also a mention in 1570/71 on the Quindene of Easter 13 year of the reign of Elizabeth. Between Edward Grynne, complainant, and **John Alchurch** and Mary his wife, deforciant of a messuage, a cottage, a toft, a garden, an orchard, 2 acres of land, and 2 acres of pasture in Dorlaston. (Darlaston) John and Mary remitt all right to Edward and his heirs, for which Edward gave them £40.0.0.

A family headed by **John Alchurche** moved to Upton on Severn by 1566. John could have been son of George and Elizabeth (an earlier George to the above). They bore three recorded children. There are no further references to the name in Upton for a further two hundred years. Whether he is the same John with land at Darlaston is debatable, but he could have been the brother of George (below). The records are:

17.11.1566	<i>Edward so John Allchurch bap</i>
27.12.1567	<i>Helyn do John bap</i>
15.3.1569	<i>Edward Allchurche bur</i>
25.3.1571	<i>Thomas so John Allchurch bap</i>
23.8.1575	<i>Margery do John Allchurch bap</i>

There are no other Allchurch records back to the start of the register and forward to 1600, so John could have returned to Darlaston.

A **George Alchurche** from Rowley Regis was in trouble in 1592. The Quarter Session Rolls records for the year state that George Alchurche, late of Rowley Regis, Naylor (nailer) Richard Golde indited for taking "*unum verviceem Angliceone wether sheepe* (English wether sheep), *price 4s on 28 Sep 1592, belonging to William Barbie, at Rowley Regis*". George Alchurche was also in trouble again in 1593.

There was also a **Richard Alchurche** living in the Wombourne area in 1582 as he was a witness to transactions of Benedict Wodhouse of The Wodehouse, Wombourne, yeoman.

Thomas Alchurch, late of Rowley Regis, victualler, was mentioned in the Quarter Sessions for 1608, but no offences were specified.

The first parish records start with the birth and death of **Robert Aulchurch** at Rowley Regis son of George Aulchurch. He was baptised on 1 September 1539 and his burial was on 1 September 1539.

The Story of a Worcestershire Family

Then in Dudley in December 1541, **Richard** son of **Robert Allchurche** was baptised. In 1553 we have the probate of Elizabeth Alchurch at Halesowen possibly the mother of Alice.

After 1545 there are many events recorded in Rowley Regis records with the families of **John** and **Margaret Aulchurch** who bore about eight children. There were families in the parish before 1839 as the marriages of **Jone** to **Richard Wauldern** is recorded on 8 October 1547 and **Agnes Aulchurch** married to **Richard Witt** on 14 January 1547/8.

The next records were two miles away at Halesowen when in 1561 **Alice Allchurch** married **Richard Grove** on 23 November; then **Isabel Allchurche** married **Roger Moseley** on 7 May. There were very probably events unrecorded before these dates.

There is also an early marriage in Darlaston with **Ace** (Alice or Agnes) **Alchurch** marrying **John Ecclesole** on 14 June 1562.

One family had moved to Upton on Severn with **John Allchurch** bearing **Edward** in 1566 and **Helyn** in 1567. This family then dies out or moves from the town.

On 1 April 1561, **Alles** daughter of **Nicklis** (Nicholas) was baptised at St Martin's Church, Birmingham. Nicholas baptises a daughter **Daraty** in the same church on 15 August 1576. **Nicholas** had been married to **Margery** at Magna Heywood in about 1568.

There are further events recorded in Birmingham, Rowley Regis, Wellington Herefordshire, Bromyard and Dudley during the remainder of the 16th century.

The last birth recorded in Birmingham was in 1638 after which the family probably moved to London. However Benjamin Allchurch survived until 1702 with probate granted in Birmingham that year. He may have been son of Thomas and Frances. Thomas son of Samuell and Alyce died in 1661 with probate that year. Samuels other children probably moved to London in about 1630. The evidence for the move to London is that, firstly the family disappears from Birmingham and secondly three families appear in the London area with Thomas son of **William** baptised in 1629, **Ann** married in London in 1635, Joseph son of **George** baptised in 1639 and Edward son of **Edward** baptised in Surrey in 1670. **Samuel** who married **Alyce Perks** in 1578 bore children with names Edward, William, Ann and George, with no records of their marriage or death in Birmingham.

Three Alchurche individuals appeared in Bromyard across the River in Herefordshire with **John** marrying **Isobel Gitton** in 1588, **Dorothy** marrying **John Stamborne** in 1590 and **Margery** marrying **William Underwood** in 1602. Their connection is not clear but they are probably related to the Upton and Rowley Regis families.

There is a move further into Herefordshire by 1580, with **Johan Alchurche** daughter of **Willyam Alchurche** baptised at Wellington, Herefordshire half way between Hereford and Leominster. William could be the son of George from Rowley Regis who married **Anne** about 1579. Anne died in 1583/4 and was buried at Wellington on 14 January 1583/4. William married again to **Sybill** soon afterwards and they bore a daughter **Katherine** who was baptised on 19 March 1584/5. They also had a son **Richard** who probably died soon after birth and was buried on 12 June 1587. Sybill then died and was buried on 9 May 1614.

Katherine seems to have been quite a girl. On 6 November 1616 a daughter is baptised "*Jane supposed daughter of Richard Smith late of Wellington, begotten upon Catherine Allchurch als. Tomblins bap.*"

In 1621 she has another child baptised on 27 October 1621. "*Katherine do Katherine Tomblins, supposed to be begotten upon her by John Pritchard Labourer.*"

On 28 December 1628 there is another parish record: "*William so Catherine Tomblins, supposed to be begotten by William Hodges, bap.*"

All the events are detailed in Annex A

The Allchurch families remained in the area to the present day based mostly around Lye just to the west of Halesowen. Many events are recorded as being in Stourbridge, but they refer to the villages of Oldswinford, Lye, Rowley Regis and Cradley. Brierly Hill records are registered either in Dudley or Kingswinford. It appears that families that lived in the country between parishes went to the most convenient church at the time hence one has to look at adjacent parishes to complete the family trees. Some were baptised and buried at Halesowen who were from Cradley, and the records are annotated *de Cradley* while those who were from the town are annotated *de la Town*.

The Churchwarden's Book of Dudley, which lists payments of church rates, includes references to **John Alchurch** between 1618 and 1640, **Richard Alchurch** between 1633 and 1634 and **Jo (Joseph?) Allchurch** in 1648. Although the book continues until 1724, there are no later references to the family. This means that they had left the parish or were too poor to be rated.

There are no baptism or marriage records in Dudley to indicate the relationship of Richard or Joseph.

There were a number of recorded Allchurch families in the Birmingham, Halesowen

The Story of a Worcestershire Family

area. Many of them were baptised in St Martin's Church Birmingham, and a family tree can be roughly traced until 1641. There is a mention of **Wm Allchurch** at Halesowen in 1674 in a Presentment to the Archdeacon on a visitation dated September 30th 1674 that reads:

*"The Presentment of the Churchwardens of Halesowen September 30th 1674 Exhibited at the Ld Bishop's Visitation at Kidderminster the day and tear above written. Imprimis we present John Coleborne for having his child baptised by (a) Non-conformist and said child buried in another parish without the consent of our Minister. We present their being knowne Anabaptists Rich. Hill, Jane Davis, Tho: Blomer, Rich: Sith and at this house they keep their Conventicle: Hum: Buffery, Tho: Tibbetts Senr & Tho: Tibbetts Jnr, Tho: Mauncill he has sinnce baptised John Lumbards, Hen: Powning, Will: Cole, **Wm Allchurch**, Rich: Lowbridge, Marie Holmer, Marie Davis: all living at Cradley; alsoe we present Philip Dugard a profest Quaker and for not paying our Minister his dues these twelve years. We present Richard More and John Collie who stands excommunicated. We present Thomas Hitching and Marie his wife for being clandestinely married (as we are informed) by one Edward Williams a shoemaker living in Doodle, a repeater Anabaptist.*

*Thomas Jordan Churchwarden
The mark of John Heely"*

There appears to have been a family feud in Birmingham in 1587. In the Quarter Session Rolls is recorded:

1587 Margery Alchurche wife of **Nicholas Alchurch** of Brymecham (Birmingham) to keep the peace against Alice Cadman. Sureties Margery (£10), Humphrey Robynson of Stafford (£5) and John Peanton, cutler, (£5)

*1587 Alice Cadman late of Magna Heyward, wife of Humphry Cadman of the same of Shutborowe lab., for unlawful assembly at Magna Heyward 13 Aug 29 Eliz (1587 – 29th year of Elizabeth I) and for assault with malice upon **Margery Allchurch*** The quarter Session Rolls then states: *"...that whereas Edward Lord Stafford JP, issued a warrant to the sheriff and all bailiffs, constables and other the queen's ministers within the liberties and without, for the attachment of Humphry Cadman and Alice his wife, Nicholas Bolde and Ann his wife, and Margery Hall, to be bought before the said Justice or one of his fellows, to find sufficient security for keeping the peace towards the queen and all people, and especially towards Nicholas Alchurch, Margery his wife ans Samuel Alchurch; and whereas Margery wife of Nicholas Alchurch delivered the warrant to Robt. Bromley constable of Magna Heywood; the said Robt. Refused to execute the warrant and therein neglected his office*

*1587 Ann Bolde wife of Ralph Bolde late of Shutborowe yeom. For assault and battery upon Samuel Alchurch at Heywood Magna, 11 Aug. 29 Eliz [1587], and for carrying off a hat of the said Samuel, value 2s. Witnessed by **Samuel Alchurche** and **Margaret Alchurche** and Robt. Hurte.*

We can trace this family from parish records. Nicholas or **Nicholis** was son of **John** and Margaret Alchurch who moved from Rowley Regis to Birmingham in about 1540. **Samuell Allchurch** married **Alyce Perkes** at Birmingham St Martin's Church in April 1598.

Thomas Allchurch of Birmingham son of Samuell and Alyce, made an early will in 1644- perhaps he was worried about being killed in the civil war. However he did not die until 1661, when his son Thomas, his main beneficiary & Executor, had already died. The will reads:

".... I Thomas Alchurch senior of Birmingham in the county of Warr. Carryer.....

Item 1: I Geve and Bequeathe unto my Sonne Thomas Alchurche and his Heires and Assignes forever All that my Messuage or Tenemente with Thappurtenances there unto belonging Scituate standinge and beinge in the Dale Ende in Birmingham I also Bequeathe unto my said Sonne Thamas .. all that my Cottage or Tenemente beinge now divided into two Tenements one of the saide Tenements being nowe in the Tenure ... of Richard Norton in Mole Streete als. More Street.

Item: I bequeathe unto my daughter Anne Burden of Waseall (Walsall) Widow.. Twentie shillinges of lawfull money

He also left 20/- to his daughter *Elizabethe wiefe of Nicholas Sandford* of Birmingham, and to his Grandson Robert Sandford a cottage in the parish of Aston. He also left £10.0.0 to his daughter Anne Burden of Waseall if she remarries or when she reaches the age of 21. The rest of the estate was left to his son Thomas.

And I the saide Thamas Alchurche doe acknowledge these presents to be my Laste Will and Testament in the presence of John Tudman & Thomas Rottons Senr.

And whereas there is in Nicholas Sanfords hand my sonne in lawe £29.15.0 yt Yours sincerely my will and mynde that the saide Nicholas Sanford shall paye unto my daughter Anne Burden parte thereof which is Tenn Poundes. And my Executor nyne pounds and fifteen shillinges, parte thereof & the other he shall have himselfe: accordinge to anote here with my said debts.

(In Latin) Richard Mailward's Bond in the sum of £100 to Walter Littleton Doctor of Laws dated 2 July 1661....."

The Story of a Worcestershire Family

Thomas appears to have been well off!

Thomas's son Thomas mentioned in the will left a will dated 9th January 1657. He mentions that his father's will of the ... *day of May in the 20th year of the reign of the late king Charles is not yet proved*. Robert, son of the daughter of Thomas Alchurch senior (possibly Margaret – the will is extremely difficult to read) now wife of Nicholas Sanford inherits a cottage or tenement in the parish of Aston. The will then mentions the name of Humphry Gweine and Thomas ? possibly indicating where the cottage was situated. Thomas junior bequeaths to his brother in law Nicholas Sanford of Birmingham, Ironmonger & his heirs that Nicholas Sandford or his heirs shall pay Elizabeth Burden & Sara Burden, the daughters of his sister Anne Burton late of Wallsall legacies promised by Thomas Alchurch senior. Also mentioned is Charles Sandford, son of brother in law Nicholas plus wife Frances.

The first mention of the family in the Kingswinford area from church records (that includes Brierly Hill) was the birth of Mary in 1662, daughter of **Richard Allchurch** and **Ann (Bourner)** who had moved from Old Swinford. However prior to that date there were members of the family living in the parish. A list of families in the Archdeaconsry of Stafford in 1532-3 includes, in Kingswinford, **William Alchurch**, Agnes uxor eius (his wife), **Alice, William, William, Thomas, Ellen & Richard**. It is presumed that the first William died. The Kingswinford families continued until the late 18th century when other families came into the area. The only trade recorded of the family is Richard 1633 - 1699, who was a locksmith. Richard married twice, first to **Ann Bourner** in 1652 with whom Mary baptised 1662, Richard baptised 1666, Henry baptised 1672 and Sarah baptised 1675. His second marriage following Ann's burial on 30th Sep 1673 was to **Margaret Cartwright** on 29 December 1673 with two 2 children **Henry** baptised 1674 **Edward** baptised 1676.

There were two more generations of Allchurch in Kingswinford descending from Richard's sons Richard and Edward but their children were either female or died and this line ended by circa 1780. However by 1744 other Allchurch families had moved to the area.

There was an Allchurch family recorded in Dudley in 1541. On 5 August 1545 **Joane Alchurche** daughter of **Robart Alchurche** was baptised at St Thomas Church. The Robert may be from Rowley Regis about two miles away.

There was certainly at least one Allchurch family in Stourbridge in the 16th Century. There was a court case in 1595. The case concerned Richard Mustard and **Richard Allchurch**. Richard Madstart or Mustard was described as "*Mudstare alias Starkmad*"

when he was sworn in as a constable in October 1590. This reputation was apparently well earned, for he was a violent and unpredictable man. In 1595 he bought a famous court case against Gilbert Lyttleton, Lord of the Manor. The case concerned the alleged mismanagement of Stourbridge Grammar School by certain governors and the wrong doings of its masters and the various witnesses who were called gave a graphic account of life in Stourbridge at the time. One of the headmasters who featured in the case was **Richard Allchurch** who was appointed in about 1575. He was somewhat of a loveable rascal, who was reputed to practice magic and cast horoscopes. He also sold ale in the schoolmaster's house. However he was eventually discharged and left in 1594 to become a master at Wombourne. He died in January 1609 at Oldswinford. (See "*The Headmasters of King Edward's School Stourbridge*" by John Roper (1978))

The Allchurch family mainly lived in the North Worcestershire and Old Swinford area. No records appear to have survived to enable us to estimate the number of persons living in the area during the sixteenth century. There is little doubt that our ancestors suffered many deaths from famine and plague and from the events of the Civil War. However once life had settled down in the mid 1600s the area started to expand. By 1660, many of the Allchurch events are registered in the Oldswinford area and surrounding villages. The first industry to the area included glass making when Paul Tyzack, the first glassmaker arrived from Bohemia, to set up business in the early part of the 17th century. After the Civil War, his family expanded the glass making business in Stourbridge and Brierly Hill, and glass making is still a major business in the area today. One of the reasons for making glass in the area was the availability of coal to heat the kilns, as wood was in short supply. This was the start of the coal industry where many Allchurch families earned their living and even died in pit accidents.

A William Alchurch died in Rowley Regis -in 1621 with probate granted on 28th April - Inventory £36-18-4. He had a brother Thomas to whom he left his *best apparrell, namely cloake, dublet, jerkeyn and hose*. He also left the *poore of this parish 10/1 to be paid and delyvered unto them uppon the Feast Day of St Thom.....*

He also gave the rest of his worldly goods to his *wiefe Isabell*. (See copy)

The family is first recorded in Dudley about 1540 and Old Swinford by 1560. A **George Allchurch** ran an Alehouse in Old Swinford in about 1570. He may have been son of **George** from Rowley Regis.

By 1678 the Allchurch family at Dudley had become Quakers for a generation while other Allchurch families had established at Old Swinford, Bromsgrove and Kingswinford. All these places are less than two hour's horse ride apart.

A family that we know something about is that of **William Allchurch**. He may have been born in Old Swinford on 24 April 1631, son of **Edward Allchurch**. He married

The Story of a Worcestershire Family

Margery? In about 1649 and they had three surviving children.

William baptised 21 February 1651

Richard baptised 28 October 1654

Matthew baptised 7 or 16 May 1657

William, the son, married Jane Bennett on 8 November 1677 and had a daughter Elizabeth on 2 December 1678. They lived on Ambclut (Amblecote) in the parish of Old Swinford, and were a “Nayler” (nail maker).

William the elder died in September 1683 and left a will:

*I give my son **Williams Allchurches** (sic) daughter Elizabeth the sum of five pounds.*

*I give my son **William Allchurch** the sum of one pound.*

*I give my wife **Margrey** (sic) one cow freely ... and twenty shillings a year.*

I give my and designe my two sons Richard and Mathyas to pay to my wife twenty shillings a yeare

I give my sons ten pounds a peece in redy money after my decease ... on condition that they pay my debts.

The value of the contents of the house was £60.16s.2d with £15.0s.0d in the house and £19.0s.0d money owing.

Another interesting Will is that of **Anne Allchurch** who died in 1677 in Rowley Regis. Anne may be the wife of **Thomas** who married **Anne Hitchins** on 24 January 1624 in Halesowen. They had at least five children:

Thomas

Alice

Catherine baptised 28 July 1644

John

Anne

By 1670 when the Will was written, Thomas was married with a son also named Thomas. Her will gives a room-by-room inventory of the house in Rowley Regis. Her estate was valued at £107.13s.2p. She appears to have owned a house and let out two more.

The contents and layout of the house in Rowley Regis is given in Anne's Will as follows:

Monney in hir purse and hir wearring apparrwell £1. 6s. 8d.

In the Hall : *one table board & frame and one forme at £1. 6s. 8d.*
One peece of wainescott (Oak Panelling) behind the table & two
benches at 6/-, 2 chaires, 4 stooles, 1 salt box, 1 falling table (Gate
Leg), 2 shielves 2/8, salt meat in the roof at (probably hanging from
a hook) £2.11s. 4d, Brasse and pewter & four old bookes at £3. 17s.
0d one fire grate, 1 fire shovell, 1 peare of touns, 1 pottrack, 3
spitts, 1 peare of cobirons, 1 ovenlidd, coule hammer, 1 peare of
hand bellows at 5/2

In the Parloure: *one joyned-bedstead & beding theare on & curten, at £6*
one presse & cupbard, 1 table, boarde & frame, 1 bench at £1. 10s
0d
one cheste, one reele & 4 cushens at 8/6

In the Backhouse: One dough-vessel, one cheese presse, one shiefe, 2 fires at 4/-

In the Dayrey *: wooden ware & earthen ware at 9/4*

Over the Hall *: one joynd-bedsteed & beding, one halfheaded bedsteed and*
beding, 1 cheaste, 1
coffer at £7. 11s. 6d.

Over the Backhouse: one old bedsteed & beding & two old coffers at £1. 10s. 0d.
one screene, one stricke (measuring vessel for corn ?), one pecke
(measuring vessel for a peck) at 6/-

Cheeses in the house £1
linens of all sortes £4
hemp and flax at 10/-
one hatchell(hatchet ?)at 2/-
hay & corne in the house and on the ground £9. 12s. 8d
2 cows, 2 heyfors, 1 calfe & one store pigg at £11. 14s. 0d
pultrey 5/-
muck in the fould yard at 13/4

the reversion of one lease at £18. 0. 0
the reversion of one other lease at £35. 0. 0.

Total £107.13s 2d.

She leaves her estate as follows:

Eldest son **Thomas** one shilling
Grandchild **Thomas** twenty shillings

The Story of a Worcestershire Family

Daughter **Alice Bromsgrove** one shilling
Youngest son **John** fifteen pounds
the rest to her younger daughters **Anne** and **Katherine**.

The family in the Birmingham/Halesowen area left the area by about 1640. **Thomas**, whose will has been obtained, had a son Thomas who inherited his estate in 1644, but there are no records of Thomas after that date. Thomas also had two married daughters, one living in Birmingham and the other in Walsall. One explanation for the drift from Birmingham was the build up of industry in the Dudley/Brierly Hill area. The population of Brierly Hill increased tenfold between 1500 and 1600. By 1600 it was one of the most industrialised parishes in the world. There was also a move to London (see Chapter 9)

From the deeds at Dudley Archives on 1 March 1700. Indenture between William Corbett of Bromwick (West Bromwich?) Staffs, nailer, grandson of William Corbett, late of Dudley, nailer, and **Phillip Allchurch** (the Phillipp born 1645 son of Thomas?) of Dudley, nailer. In consideration of £10, the former grants to the latter the dwelling house wherein Joseph Beck now lives, with the garden lately purchased by William Corbett from Henry Meelle of Dudley, situate in the Horse Fair, Dudley, having the said Philip Allchurch his dwelling house, which ajoyneth to the Alms House, there, the land of John Wright, the land of Thomas Attwood, the house or tenement of Edwards Hodgetts, and the said street.

We know quite a lot about **Phillip Allchurch**; we know from the above where he lived and that he was a nailor (nail maker). He was baptised in Rowley Regis on 5 October 1645 and married at Dudley to Mary Cobitt on 13 December 1678. They had four recorded children:

Benjamin	baptised 7 November 1682
Mary	baptised 16 March 1686
Alice	baptised 16 March 1689
Sarah	baptised 1 May 1691

He must have visited the American colonies as a Phillip Alchurch who married to Mary Corbett of Sedgley Staffordshire (born 1658) was recorded in documents according to American records, possibly in Virginia.

Phillip died in early 1701 aged 55 in Dudley and left a will leaving his property to his wife Mary. The property was valued at £0-19s-0d. He also appeared to have two houses. He left his own house to Benjamin after the death of his wife and another house "*wherein Jacob Beck now liveth*" to his three daughters. He appointed his son to

pay of a debt of £10 to Oliver Shaw.

Benjamin married Mary? In about in about 1706 and they had a daughter, Elizabeth born February 1710 and baptised in St Thomas Church, Dudley. They had no more recorded children and this was the end of this Allchurch line. The majority of the 16th and early 17th century Allchurch records were for Rowley Regis and later Old Swinford.

Benjamin's brother Thomas who was baptised 22 February 1642 at Rowley Regis; married Margaret in about 1666 and they bore nine children including John baptised in 1684. John married Elizabeth Jones, on 24th November 1713 in Dowles, Shropshire, and a mile from Bewdley on the River Severn in Worcestershire. This family was later to move to Brierly Hill and was the ancestor of the Hallchurch family.

The family had temporally disappeared from Rowley Regis in 1740. There were two families in the village in 1710. John and Elizabeth (Parkes) with sons:

Thomas	born 1704
Phillip	born 1706
Joseph	born 1708
William	born 1710

There are no positive records in the area to show what happened to this family, but they probably moved out of the area. There is evidence of a Phillip Alchurch in America at this time that may have been this Phillip.

There was the unfortunate Thomas and Rebeckah (Smart). Rebecca died on 10 January 1733 and had a pauper's burial and Thomas who died on 16 May 1740 also with a pauper's burial. They had three sons:

Joseph	born 1695 died 1714
Thomas	born 1700 died 1715
Samuel	born 1707 died 1711

This shows an example of parents not having sons to keep them in their old age.

This brings to the end the Rowley Regis connections. After 1740 there were no other family records from the parish.

There was at least one Allchurch that had moved to Bristol in the early 18th Century, He was **Henry Allchurch** who became a Hatter. There is a Petition against imprisonment for debt recorded in the London Gazette 1712 – 1724 (*Dec. 7 – 10 1723 Allchurch Henry. Hatter. Late of the City of Bristol.*). There were regular trows (boats) plying between Bewdley and Stourport to Bristol, and Henry may have come from the Bewdley area. His origin is unknown but a Henry was born in Kingswinford in 1674.

The Story of a Worcestershire Family

There were Allchurch families baptised in Kingswinford parish church up until 1820 when the church was closed for 15 years due to mining subsidence. It was re-opened in 1846.

There have been a number of connections between the Allchurch family and Lord Dudley. There is a record in 1701 in Lord Dudley's Rent Roll for £6.0.0 per year rent paid by **William Allchurch**, but what for, the Roll does not say.

Some of the earliest records of the Allchurch family are from Wolverley on the outskirts of Kidderminster and later from the Bewdley area including Ribbesford, Wribbenhall and Dowles. The latter is a small hamlet just over the border from Bewdley into Shropshire.

There was an Allchurch presence in Wolverley as far back as 1509. In that year **Thomas Alchurche**, chaplain was the witness to a will of John Jokys of Wolverley. The will written in Latin states:

Wolverley probate of the testament of John Jokys of Wolverley at the feast of St Wulstan, Bishop and Confessor AD 1509. *In the name of God Amen AD 1509 I john Jokys of the parish of Wolverley being of sound mind & perfect memory do make my testament in this form. Firstly I bequeath my soul to God Almighty the Father, St Mary and all the heavenly host. My body to be buried in the Church of St John the Baptist in Wolverley. Item I bequeath to the Mother Church in Worcester iis. Item I bequeath to the High Altar of Wolverley xiid. Item I bequeath unto my son Thomas six silver spoons, a bed, my best pot & my best spit. And all my goods moveable and immovable, my debts being paid therefrom, I give and bequeath to Thomas my son & Agnes my wife whom I make, constitute & ordain my Executors. And I devise that James Pery my chaplain shall be overseer of this my will, to see that all my goods are disposed of to their best interests and for the health of my soul. These being witnesses: James Pery Chaplain; Thomas Alchurche, chaplain, Humfrey Sebright & others given the day and year aforesaid.*

This present testament was proved before us William More Cellarer of the Monastery of St Mary in Worcester in the chapel of St Nicholas within the said Monastery on the 19th day of January in the year aforesaid (The year did not end until the end of March in those days)

The records from both Oldswinford and Kingswinford church have survived from about 1602 and are available on microfilm. Oldswinford is about 5 miles from Rowley Regis and Kingswinford a little further. The civil war disrupted the normal recording

of events and the following note appears in the Oldswinford Parish records:

“That the years 1649 and in the later end of the last yeare by reason of some neglecte in the parish clarke, & others that had their children baptised privately and out of the Parische, the precise tyme and day of many of the Christeninges, Buryings and Weddings cannot be certainly knowne. But afterwards on the enquiry of the Clerke, they or many of them are here set downe & registered as near the tyme as could be knowne”

Richard Allchurch had a son **William** who is mentioned in the Kingswinford Court Rolls. 28 April 1726, William Alchurch, son and heir of Richard Alchurch recently deceased appeared and asked to be admitted *to the two cottages or tenements situated in Kingswinford within the said Manor, in which Benjamin Hodgetts & Thomas now live, with a blacksmiths shop and another building and two gardens adjoining, which had descended to **William Allchurch** after **Richard Alchurch**’s death. And William Allchurch and his wife Elizabeth appeared and surrendered the above for the use of Silvanus Robbins and his wife.*

According to records that have so far been discovered, it appears that the Allchurch name first appeared at Worcester and Wolverley, near Kidderminster and Stoke Prior near Bromsgrove. These may have just been people from Alvechurch who were referred to as Robert from Alvechurch. The regular use of Allchurch appeared in Rowley Regis by 1445. On current evidence it looks as though all the Allchurch and Hallchurch families alive today have descended from the Rowley Regis families.

There was the odd single reference to Allchurch in Halesowen, Kidderminster, Swindon (Staffs) and Dudley before the 16th century but no evidence of families living permanently in the areas.

There is a dance tune named Allchurch or Alchurch dating from 1718. Someone named Alchurch may have written it, but more likely it is a dance from Alvechurch that is pronounced Alchurch.

Dates of first records of Allchurch/Hallchurch families showing the spread of the family from Rowley Regis:

1330	Wolverley
1332	Worcester
1445	Rowley Regis
1540	Halesowen
1566	Upton on Severn
1642	Swindon Staffs (one record only)
1541	Dudley
1550	Stourbridge

The Story of a Worcestershire Family

1559	Birmingham
1605	Old Swinford
1609	Bromsgrove
1627	London
c 1650	American Colonies
1705	Kingswinford
1713	Dowles/Bewdley
1731	Hanbury
1740	Ribbesford
1756	Littletons
1782	Brierly Hill
1792	Manchester
1857	Brighton
1865	Derbyshire
1866	South Australia
1875	Bradford
1882	Wakefield
1890	Cannock
1907	Canada
1907	New Zealand
1921	Kenya

An entry in the Oldswinford Manor Court Roll for 31 Oct 1574 - George
Allchurch fined for brewing.

- med a 20y^d Jhu qd Jofes, mulierand rylor andia fua in comp^{te} gromat cont
ordnat tunc Jof ipd in med dnd 20y^d
- med a 10y^d Jhu qd Rogerus Smythe Jomo Cipe Edmo^s, regiff^r et
Jofes Etho rylordnat dand Indenat infra villam rep^{er} luvud dnd
Jof ipd Jofatm in med dnd 10y^d
- med a 10y^d Jhu qd Jovetud, mulier Jmo Billaft Roburms oforne Regis
Bore Etorma f mlt^{is} vultms more inf^{ra} dndp^{er} Jomas
rualfmythe rco lpuator Jovifis froyer affhem Jof ipd in
med dnd Jofatm m^d
- med a 10y^d Jhu qd Jomas farrifon Jmo Jomys Jofes parter et vult^{is}
Shwards, rpuator Jovifis vndunt and fmo luvud mlt^{is} fabit f^{id}
femam Jofat. Jof ipd Jofatm in med dnd 10y^d
- med a 10y^d Jhu qd Jomas Bofon Jomo potter Georgius Allchurch
Georgius Gmiltor Jomas farto Jofes Bator mlt^{is} piftores
pomb et luvafator Jovifis froyer affhem. Jof ipd Jofatm in
med dnd 10y^d
- med a 10y^d Jhu qd mlt^{is} Dyon et Jolms don rco piftores pomb
froyer affhem Jof ipd Jofatm in med dnd 10y^d
- med a 10y^d Jhu qd Jmo Georg^{us} Bntowat infra villam rep^{er} luvud
dnd Jof ipd in med dnd 10y^d

1674 Churchwarden's Presentment

The Story of a Worcestershire Family

The Presentment of ye Churchwardens
of Halesowen September 30th 1674 Exhibited
at the Ld Bishop's Visitation at Kidderminster
ye day and year above written

Imprimis we present Joseph Coleborne for having his child baptised
without the consent of our Minister and ye said child buried in another parish
without the consent of our Minister

We present the following knowne Anabaptists Rich: Hill, Jane Davis,
Jane Blomer, Rich: Sitch and at his house they keep
their Conventicle. Hum: Buffery, Tho: Tibbets Senr & Tho:
Tibbets Jnr Tho: Mauncill he has sinced baptised John Lumbards, Hen:
Powning, Will: Cole, Wm Allchurch, Rich: Lowbridge, Marie Holmer, Marie Davis: all living in
Cradley; Also we present Phillip Dugard a profest Quaker
and for not paying of his dues these 12 years
we present Richard More and John Coley who stand excommunicated

We present Thomas Hitchins and Marie his wife for
being clandestinely married as we were informed
by one Edward Williams a shoemaker living in Dudly
a reputed Anabaptist.

Thomas Jordan Churchwardens
John Heely

The Presentment of the Churchwardens of Halesowen September 30th 1674 Exhibited at the
Ld Bishop's Visitation at Kidderminster the day and year above written.

Imprimis we present Joseph Coleborne for having his child baptised by (a) Non-conformist and
the said child buried in another parish without the consent of our Minister.

We present their being knowne Anabaptists Rich. Hill, Jane Davis, Tho: Blomer, Rich: Sitch
and at his house they keep their Conventicle; Hum: Buffery, Tho: Tibbets Senr & Tho:
Tibbets Jnr, Tho: Mauncill he has sinced baptised John Lumbards, Hen: Powning, Will: Cole,
Wm Allchurch, Rich: Lowbridge, Marie Holmer, Marie Davis: all living in Cradley; alsoe we
present Philip Dugard a profest Quaker and for not paying our Minister his dues these twelve
years. We present Richard More and John Coley who stand excommunicated. We present
Thomas Hitchins and Marie his wife for being clandestinely married (as we are informed) by
one Edward Williams a shoemaker living in Dudly, a reputed Anabaptist.

Thomas Jordan) Churchwardens
The mark of John Heely)

The Contents of Willaim Allchurch's Estate 1683

August the 21 st 1683	
The Inventory of Willaim Allchurch	
his wearing apparel at	2-10-0
his shoes and money	0-0-6
1 flock hood 1 flock bolster 2 flock pillows	2-10-0
1 Coverlet and 2 blankets at	1-10-0
2 Chape beds, 1 blanket 1 Coverlet 1 bolster	1-0-0
7 pairs of sheets at	2-0-0
5 Navaria 1 willow basin	0-3-0
3 shirts at	0-5-0
severall old linnen at	0-2-6
bands Neckcloths and Gages at	0-2-6
1 Chapp 1 bolster 1 box at	0-15-0
2 Chape beds 1 little Chape at	1-10-0
1 little old trunk at	0-2-6
1 warming pane at	0-2-6
3 brass bolsters at	0-6-0
3 Iron beds at	0-15-0
1 pair of brass scales and other small things at	0-2-0
5 Dishes of wood and some small counters at	0-11-0
2 old frying pans at	0-2-0
1 fine grate 1 fine shovell and tongs of hoots and geale 1 Whating Dish and other odd things	0-5-0
1 pair of bolsters at	0-0-6
3 bolsters at	0-9-0
3 barrels at	0-4-0
1 Chimney Chimney 3 rays at	0-4-0
1 iron chaire bolers dishes and so on at	0-4-0
1 table board and a little side table and 1 forme	0-5-0
3 Chaires 3 stools 2 quishons at	0-3-4
for severall other things of warron house	0-1-0
for warron house bolers and Chaire	0-0-0
1 bundle of willow and oaks at	0-5-0
old brass at	0-0-0

The Story of a Worcestershire Family

Corn at	2-8-0
Hay at	1-5-0
1 pig at	0-14-11
1 Cow at	2-5-0
6 Cows of yewes and lambs	1-10-0
Wool yarns and tow at	0-10-0
husbandry tools at	0-3-4
1 millin of Muck at	0-10-1
3 bolls and other boats	0-5-0
1 Pador at	0-0-6
Money in the house	15-0-0
money owing	19-0-0

June 28 - 60-16-2
Edward Cagy
Samuel Barker

Notification of the Will of William Allchurch 1674

Ackchurch Willimus virefinitio tertio die Mensis
 post emi Simon Leonard Ackchurch miff d' mar & h' m' s'
 comi Ackchurch miff joo h' Bartholomoi Major
 Lout d'of ad adfrat' bona p' di d'of-
 d'of d'of or imat or Margta Roba p' m' s'
 Romm - - - - -



Figure 1 - Map of Worcestershire showing locations of Allchurch families.



B81 No date (late 13th Century)

1. John son of Robert de Avestanesclive (Austcliffe in the parish of Wolverley)
2. Master Adame de Alvethechirche, parson of the church of Wlvardeleye (Wolverley)

Deed of the sale of 12d. annual rent which Henry le Fitor paid for land held from John in Avestanesclive.

Consideration: one mark.

Witnesses: Sir Walter de Stanes, Knight; Robert de Dunclett; Richard de Wyccerfold; Adam Feyh; Hugh de Bosco; John de la Laue; Adam Corduan.

Seal: lost.

Figure 2 - Master Adam de Alvethechirche, Parson of Wlvardeleye (Wolverley)

The Story of a Worcestershire Family

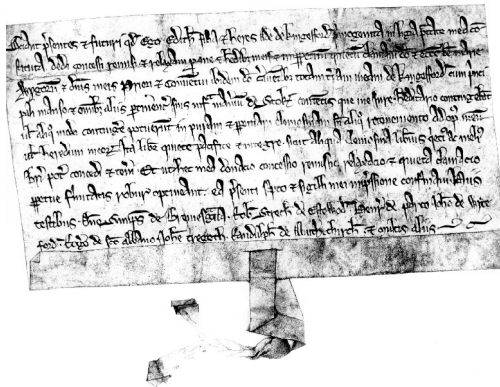

B777 No date (late 13th Century)

1. Edith, eldest daughter and heir of Adam de Kingesford
2. Prior & Convent of Worcester

Quitclaim to all her land in Kingesford (in the parish of Wolverley) with appurtenances and the principal house in the Manor of Stoke (Prior, near Bromsgrove), which she might have by inheritance.

Witnesses: Sampson de Bremsgrave (Bromsgrove); Robert Strech of Estewood; Henry de Parco; John de Wyteford; Roger de St Albans; Ralph de Alvethechirche.

Seal: lost.

Figure 3 - Ralph de Alvethechurche showing an early spelling of the family name.

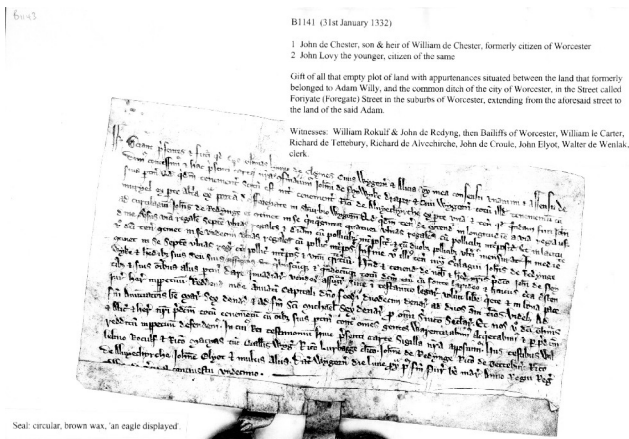

B1141 (31st January 1332)

1. John de Chester, son & heir of William de Chester, formerly citizen of Worcester
2. John Levy the younger, citizen of the same

Gift of all that empty plot of land with appurtenances situated between the land that formerly belonged to Adam Wily, and the common ditch of the city of Worcester, in the Street called Foregate (Foregate) Street in the suburbs of Worcester, extending from the afore said street to the land of the said Adam.

Witnesses: William Rokulf & John de Redyng, then Bailiffs of Worcester, William le Carter, Richard de Fetenbury, Richard de Alvechurche, John de Croule, John Elyot, Walter de Wenslak, clerk.

Seal: circular, brown wax, an eagle displayed

Figure 4 - Richard de Alvechurche was a witness to a land transaction on 31 January

Pictures of Alvechurch after which the Allchurch name started



The Red Lion is the oldest building in the town

The Story of a Worcestershire Family



Worcester Cathedral



The Story of a Worcestershire Family



Chapter 2 - The Bewdley Family

A diversion to Canada via Yorkshire and Lancashire

Tracing back from Canada to Worcestershire, I came across a family living in Florida. When contacted, it was discovered that **James** Allchurch, born near Montreal in Canada, was son of **Tom** born in Bradford. Tom's father was **Noah James** from Wribbenhall, between Kidderminster and Bewdley. There was a direct line of families back to about 1715. Noah was known as James in his later life.

James Christian was born in Lachine, Montreal, Quebec, Canada son of Tom Allchurch (Baptised as Tom), who was born in Bradford Yorks in 1883. (see Chapter 13 for the Canadian/US family)

Tom and his brother **Harry** worked in Lister's Textile Mill in Bradford. The family lived at 86 Silk Street, Manningham where Tom was born. (Manningham is to the north west of the town centre) Tom later moved to 57 Silk Street. It is believed that they invented an attachment to the looms that saved the company £1000s and all they received, as a reward, was a tour of the premises. They vowed to take their talent elsewhere, and the emigrated to Canada.

Tom married **Beatrice Charlotte Merry** on 30 March 1907 at St Luke's Parish Church in Manningham, Bradford. Tom was a 23-year-old Warp Twister working at the silk mill. Beatrice age 22 of 41 Silk Street was daughter of Thomas Christian Merry a deceased concrete layer. The witnesses were Gertrude Merry (Mother?) and Harry Allchurch (brother).

Tom in turn was son of **Noah James** Allchurch from Bewdley who married **Mary Robinson** on 30 April 1875 at Bradford. The family can be traced back to the start of the 18th century:

Noah James was married in Bradford on 30 April 1875 to Mary Robinson

James and Mary's children were:

Elsie	born Preston 22 August 1896
Nelson	born Preston 11 August 1889
Elizabeth	born Preston 25 July 1886
Harry	born Preston 17 April 1886
Tom	born Bradford 9 November 1883 - married in Quebec Canada
William Robinson	born Bradford 30 May 1881
Alice	born Bradford 19 February 1879

The Story of a Worcestershire Family

Clara	born Bradford 23 December 1877
Emma Elizabeth	born Bradford 20 October 1876

Elizabeth married **Jonathan Fitton Taylor** at Bradford on 8 September 1906. They bore seven children at Lachine, Montreal, Canada:

Benjamin Fitton	born 24 March 1907, died February 1986 married Mary Elizabeth Murray 29 July 1926
Harry	born 22 April 1908 died 9 January 1977 married Alice Willis 30 May 1936
Laura	born 25 February 1911 died 1996 married Harrison Keighley 30 May 1936
Nelson Fitton	born 8 March 1913 died 26 February 1986 married Leah Turner 22 April 1935
Alice	born 23 November 1916 married Hubert Rathmell 22 April 1935
Mary	born 23 April 1920 died 17 November 1990 married George Fenton 23 December 1939
Jack	born 24 June 1924 died 27 December 1941 married Irene Wyatt 27 December 1941

Nelson's daughter **Elaine Bradbury** now lives in, Sheffield England. Noah James born in Wribbenhall, near Bewdley/Kidderminster on 15 June 1853 son of **William** and **Elizabeth** Allchurch. Noah James was baptised on 31 July 1853 and his name recorded as Neale James. William was a Severn waterman.

Bewdley

William Allchurch married **Elizabeth Draper** on 19 October 1833 in Wribbenhall near Kidderminster, Worcestershire (Worcs). William was baptised in Bewdley on 16 March 1811 at Ribbesford (age 44 in 1851 census at Wribbenhall) son of **Thomas** and **Margaret** Allchurch. Thomas was baptised on 22 December 1751, son of **John** and **Suzanna** (Taylor) Allchurch who married at Dowles on 29 December 1718. William and Elizabeth were still living in Bewdley at the 1841 census. William was a Brickmaker of Venus Bank, maybe living in the same house as Benjamin (brother?).

According to the 1841 census the family of William and Elizabeth née Draper was:

Tim Hallchurch

William	25	Bricklayer
Elizabeth	25	
William	8	
Thomas	5	
Susan	2	

They were later to bear:

John	born 1845
Elizabeth and Benjamin	both baptised on 25 November 1845
Jane	born 1848
Elizabeth	born 1850
Noah James	born 1853

John was to marry **Frances Martha Smellie** in Wandsworth in 1879 - see Chapter 9

The Bewdley families started with the marriage of **John Allchurch** probably from Rowley Regis, at Dowles on 24 November 1713 to **Elizabeth Jones**. Elizabeth was probably from the Bewdley area. The early 18th century was the height of Bewdley's prosperity as a port for the Midlands connecting via the River Severn to Bristol and there was an influx of people into the area. John was baptised on 9 March 1684 at Rowley Regis. He died in 1761 and was buried at Dowles on 10 March 1761.

There are no records of Allchurch prior to 1714 in the Bewdley area.

John who married **Elizabeth Jones** was sick in 1723 and was supported from the poor accounts. The parish records state:

<i>1723 Gave John Allchurch in his sickness</i>	<i>2/6</i>
(Two shillings and six pence or 12 ½ pence or about 20 US cents. However a loaf of bread would have been about ½d (240d = £1))	
<i>at another time</i>	<i>1/6</i>
<i>6 Sep</i>	<i>1/-</i>
<i>8 Sep</i>	<i>1/-</i>
<i>14 Sep</i>	<i>2/-</i>
<i>21 Sep</i>	<i>2/-</i>
<i>23 Sep paid for his burying</i>	<i>10/-</i>
<i>4 Oct paid to his wife</i>	<i>1/-</i>
<i>6 Oct paid to his wife</i>	<i>1/-</i>
<i>Paid the widow Allchurch from that time 1/6 pw to 14 December which is 10 weeks & comes to 15/6</i>	
<i>Paid from 14 December 2/- pw to 18 January 5 weeks which comes to 10/-</i>	
<i>25 January</i>	<i>3/-</i>
<i>1 February</i>	<i>2/6</i>
<i>8 February</i>	<i>2/6</i>
<i>15 February</i>	<i>2/6</i>
<i>22 February</i>	<i>2/6</i>

The Story of a Worcestershire Family

28 February 2/6
Paid her from 28 Feb to 4 Apr 2/- pw which in 5 weeks & comes to 10/-
Paid 3 weeks longer 2/- pm 6/-

A gap in the accounts follows

1728
Paid to widow Allchurch 52 weeks at 2/- pw £5-4-0
Paid to widow when ill 6/4

1729
52 weeks at 2/- pw £5-4-0
Paid when sick 2-6

Gap

1731
Widow Allchurch 28 weeks at 1/6 & 7 weeks at 1/- a week
£2-9-0
Paid for her shoes & stockings 4-3
Spent at three parish meetings 5-0
Paid to Thomas Gill for taken John Allchurch £2-10-0
For having John Allchurch's indentures signed 1-0

END

The John to be looked after by Thomas Gill was the son baptised on 23 December 1718. Elizabeth was either too ill to look after John, or had died.

John and Elizabeth bore five recorded children:

William	baptised on 14 September 1714, he must have died by 1721 when another son was baptised as William.
Sarah	born 14 July 1716 and baptised on 15 June 1716. She died in infancy and was buried on 20 April 1719
John	baptised on 29 December 1718
William	baptised on 23 October 1721, died in 1743 and was buried on 21 September 1801.
Elizabeth	baptised on 4 November 1735. Why she was baptised after her parent's death is not known. It is possible that she was daughter of another John and Elizabeth. But none are recorded as living in the area at the

time.

All events were at Dowles a short walk from Evesham into Shropshire.

John married **Susanna Taylor** on 13 November 1740 at Dowles. John and Suzanna lived at Bewdley and bore seven recorded children:

Betty	baptised on 20 May 1744, Ribbesford
Mary	baptised on 31 July 1749 Ribbesford, buried 24 January 1752, Dowles
Thomas	baptised on 22 December 1751, Dowles
Joseph	baptised on 15 February 1752, Dowles
John	baptised on 12 October 1760, Ribbesford. He lived to the age of 80 and was buried in Bewdley on 29 February 1824
Anne	baptised and? buried 26 February 1755 Dowles
James	no record of birth who may have been son of another Allchurch.

William married at Dowles on 25 May 1743 to **Dinah Edwards** from Dowles. They bore six recorded children:

Thomas	baptised 18 March 1745 Dowles, buried 23 October 1779 Dowles
Mary	baptised 19 October 1746 Dowles
William	born about 1750
Joseph	baptised 20 January 1752 Dowles
Martha	baptised 30 October 1753 Dowles
Anne	buried 26 February 1755 Dowles

John and Susanna's family

Thomas married **Margaret** Pardoe on 5 September 1791 at Ribbesford. They had eight recorded children

Elizabeth	baptised 7 December 1793, Ribbesford
Joseph	baptised 28 February 1786, Ribbesford
Jane	baptised 4 November 1798, Ribbesford
Thomas	baptised 11 July 1801 Ribbesford
Martha	baptised 9 November 1802 Ribbesford
Susanna	baptised 28 April 1805, Ribbesford
Marius or Marcus	baptised 20 September 1807, Ribbesford
William	baptised 16 March 1811, Ribbesford
Maria	baptised 13 March 1814, Ribbesford
Benjamin	possibly baptised c1811.

The Story of a Worcestershire Family

Father Thomas and Margaret are recorded in the 1841 census as living at Bark Hill, Bewdley aged 70. Thomas was an Ag Lab (presumably Agricultural Labourer). William and Elizabeth are also recorded in the 1841 census as a brickmaker of Venus Bank, Bewdley aged 25, with his wife Elizabeth also 25 (the ages was often rounded to the nearest 5) plus William aged 8, Thomas aged 5 and Susan aged 2.

Joseph married Ann Ashton on 9 October 1785 at Kingswinford.

After the opening of the canal from Stourport into the Midlands, the prosperity of Bewdley dramatically declined. We see a move of many of the family from the area. Thomas's son **William** baptised 16 March 1811, Ribbesford, married **Elizabeth Draper** and as we have seen, his son **Noah James** moved to Lancashire and the family spread to Canada.

John son of John and Susanna first married **Martha** (possibly **Holloway**) outside the Borough about 1886. They bore the following recorded children:

Joseph Holloway	baptised. 15 August 1770, Dowles
Edward	baptised 18 February 1775, Ribbesford
Betty	baptised 27 April 1777, Ribbesford
Mary	baptised 28 February 1780, Dowles, buried 31

March Dowles

Joseph	baptised 20 January 1781, Ribbesford, buried 14
---------------	---

July 1782, Dowles

Benjamin	baptised 29 September 1782 Dowles
William	baptised 30 April 1785, Ribbesford
Sarah	born c 1786 buried 15 February 1787, Ribbesford
Jacob & Esau	baptised 11 December 1787, Ribbesford
Isaac	baptised 15 January 1877, Dowles

They may have also born **James, John, Henry, Elizabeth** and **Joseph**

Benjamin and William are to leave the area to join the Army and eventually live in London.

Martha died about 1804.

John then married **Mary Davis** on 10 December 1786. John was a labourer and Mary was a polisher. They bore two children:

Edward baptised 16 March 1806, Ribbesford, who was a river boatman. He married **Mary** from Kinlet in Shropshire. In the 1841 census they are living at Bark Hill, Bewdley, Edward aged 35 and Mary aged 50 and daughter Eliza

aged 11. Eliza married **Samuel Pries** (Price) at the Baptist Chapel, Queen Street, Kidderminster on 30 July 1849. Mary was buried at Bewdley on 12 March 1862 aged 77.

John baptised 25 April 1808, Ribbesford. He became a fishmonger and later a shoemaker. He married **Winifred Beaman** on 29 July 1828 at Worcester St Mary. John and Winifred are to be found at the 1841 census as a Fruiterer both aged 30. They were living at Load Street, Bewdley. In the house were

James	aged 13
Elizabeth	aged 10 - married Richard Exon 15 August 1864 in Bewdley.
John	aged 8
Charles	aged 5
Edwin	aged 4 baptised 1 July 1837
Winifred	aged 1 month. Married James Payne 24 April 1865 in Bewdley.

They later bore:

Benjamin	born 1842
Mary	
Jane	born 1848 married William Goodman 25 December 1867 at Wribbenhall.
Isaac	
Jacob	buried 3 January 1841

They had an earlier son Isaac who was buried on 9 August 1840 aged 1 yr 2 months.

John moved to London and married **Francis Martha Robinson** in Kensington in 1885. They bore Frank Robinson 1886 Hendon, John 1888 Hendon, Elsie Matilda 1895 Poplar and Florence Kate 1905 Hendon.

Frank Robinson's grandson John Oxley Allchurch now lives in Romford - see London family.

Charles became a bricklayer and moved to Aston. He married Sarah from Kidlet in Shropshire in 1858 and they lived at Aston where they bore four recorded children. **Charles Bennett** born 1865, **William** born 1867, **Winifred** born 1870 and **Ellen** born 1872 and who married at 1888 at Aston. The 1881 Census shows the family living at Nechells Park Road, Court 5, House 4, Aston, and Warwickshire.

Charles Barnett married in 1890 at Aston to **Mary Ann Wallace** born 1866. They had two children: **Charles** born 1891 and who married in 1911 and again in 1915 at Salford to Miss (or Mrs) **Trueluff**. They bore **Bernard C** in 1917 at Aston but who died the same year, and **Margery** born in 1919 and married in 1953 in Bournemouth. Charles and Mary also had a daughter **Lily**

The Story of a Worcestershire Family

born in Birmingham in 1893 and who married to **Mr Bradshaw** in Wolverhampton in 1914.

William lived in Birmingham at 47 Granville Street. He was a lithographic printer on paper in Birmingham but saw better possibilities in the trade in London. He married on 14 December 1890 in Birmingham to **Rebecca Ashford** a 22-year-old spinster from 59 Granville Street, Birmingham, daughter of John Ashford a cul-nail-maker. William was then aged 23. They bore four children:

Violet Rebecca born 1892 in Aston. She married Mr Perkins in 1915 in Birmingham.

William Edward born 23 February 1897 at Kings Norton, Row Heath Road

Henry Charles born 1901 in Birmingham and died in 1917 in West Bromwich.

Florence Lily born 1905 in Birmingham and married in 1926 to Mr Brown.

William Edward was a printer like his father. He was Educated at Goldsmith's College in South London and spent time with the Royal Military Police in France World War 1.

He married **Irene Gladys Isobel Dale** in 1916 in Greenwich. They bore two children:

William R, born Monday 15 January 1917 in Lewisham. He was Also a printer. He married **Alice Lilian Saunders** on Saturday 2 September 1850 in Lambeth, London. Their daughter **Beverley Ann** born Wednesday 5 November 1952 in Sidcup, married **Richard Lewis** in Bexley in 1978. William now Lives Welling, Kent. He Served with the King's Dragoon Guards and Royal Dragoons in the second World War.

Jacqueline Beryl born 1926 in Greenwich. She is married to **Leslie Bennett**.

William and Dinah's family

Thomas married **Elizabeth Moule, Mould** or **Mole** on 15 November 1771. Thomas was buried on 3 October 1779 at Dowles and Elizabeth on 12 April 1790.

They bore possibly thirteen children:

Hannah

born about 1772

Tim Hallchurch

George	baptised 1 May 1774, Ribbesford
John	baptised 19 February 1776, Ribbesford, buried 25 February 1776, Dowles
Susannah	baptised 30 December 1776, Ribbesford
John	baptised 4 February 1778, Ribbesford
Elizabeth	baptised 29 March 1779, Ribbesford
Thomas Mold	baptised 21 November 1780, Ribbesford
Margaret	baptised 23 November 1782, Ribbesford
Ann	baptised 18 October 1784, Ribbesford
Jane	baptised 11 February 1786, Ribbesford
	married Henry Ingram 31 January 1808 Edgebaston.
James	baptised 12 January 1788, Ribbesford
Samuel	baptised 25 January 1789, Ribbesford
Elenor	baptised 29 May 1791, Ribbesford

Thomas who was described as a labourer on 20 October 1788 in the Bewdley Poor Law Records. He must have been suffering from the decline of the Borough. The Order states "*Thomas Allchurch, wife Elizabeth & children Hannah 15, George 13, Susannah 11, Elizabeth 9, Thomas 7, Margaret 5, Ann 3, Jane 2, from Bewdley to Rock.*" It is not known whether they moved as the family baptisms continued in Ribbesford.

There are two pauper burials recorded at Rock about this time:

25 August 1793	John Allchurch
7 September 1801	Mary Allchurch age 80 years.

John may have been the one that married Susannah Taylor and Mary may have been a yet unrecorded sister.

Both **Thomas Mole** and **Samuel** are to move to Brierly Hill by 1820 to join Cousin Joseph. Samuel was the ancestor of all the living Hallchurch families. James married **Sarah** but left her to join the Army. She died before his return from overseas and his two daughters **Elizabeth** and **Rosanna** were apprenticed to a Wolverhampton factory owner see below. In fact there is no record of James's service in army records. Records were kept for pension details and if a soldier died or was killed the records were often destroyed. It is likely that James died while overseas.

None of the other children have recorded marriages other than **Jane**, **Thomas Mole** and **Samuel**.

John son of William and Dinah married **Sarah Coldrick** on 27 May 1771 at Ribbesford. They may be the parents of William, who was baptised on 25 September 1768 at Birmingham St Phillips. They had a daughter, Mary baptised on 9 November

The Story of a Worcestershire Family

1777 at Ribbesford.

William and Dinah also had a son, John who married Elizabeth, baptised in 1758 and he had a son Benjamin baptised on 26 March 1809. This appears to be the end of the line.

Benjamin, son of **John** and **Martha** (Holloway) served in the Coldstream Guards and fought at the Battle of Waterloo in 1815. Benjamin had a brother William may also have another brother James who also joined the Guards.

An entry in local records concerns **James** Allchurch, son of Thomas and Elizabeth, and his wife Sarah and two children. James Allchurch first appears in records November 1792, receiving casual relief of 6d as recorded in the Overseers General Ledger. This seems to have supported him for until late January 1793, when his family received a shilling or two per week. In May 1793, the nature becomes clear when it is recorded as "*Militia Mens Family*". James's family received money until May 1796 when the money was paid for James Allchurch's children and on 2 June 1796 is recorded for funeral expenses for Sarah Allchurch. Expenses are then paid for the children in the workhouse, age 5 and 3. Payment continues until November 1797.

As a final entry in the ledger there is money received from the Treasurer of Worcester "*to pay the wife and 2 children of J^{as} Allchurch a Substitute for J^{as} Bidd of Walton in the Hundred of Stottesdon in Shropshire.*"

The apprentices Register on 1 August 1802 states that **Elizabeth** Allchurch, age 13, daughter of James and Sarah, is put out to apprentice to *William Allen a steel toy manufaturor* (sic) of Wolverhampton. In April 1803 **Rosanna** Allchurch, daughter of James "*a soldier abroad*" is bound to John Allen, Peruke (sic) maker of Wolverhampton.

While James is away, it is the parish that decided the fate of his children. It is possible that the Allens of Wolverhampton were relatives and the overseers were trying to do their best in the circumstances.

William Allchurch, who was baptised in Dowles in 1801 also, joined the Army. William was an apprentice combmaker (Benjamin had also been a combmaker) to Edmond Pye of Bewdley. With seven months apprenticeship to serve, William enlisted in "*Coldstream Regiment of Foot Guards*" but he has to pay compensation to Mr. Pye. A warrant of 1822 sates:

"a warrant was issued by the Magistrates against the Examinant for enlisting and

leaving his said Masters Service, that he was bougty before the Magistrates, and that his Masters agreed to give up his time on payment of about thirty shillings... "

The Poor Law Records of Bewdley also reads:

" Settlement Examination 19.10.1822 William Allchurch, late of the Borough of Bewdley, combmaker. Born in the Borough of Bewdley. That his father's settlement is in the parish of Dowles, Salop. That at about the age of 14 years, he was bound apprentice by indenture to Edmund Pye & Son of the said Borough, combmakers, for the term of 7 years. That he served the said Edmund Pye & Son under the said indenture 6 years five months , when he enlisted in the Coldstream Regiment of Foot Guards. That a warrant was issued by the Magistrates against this Examinant for enlisting & leaving his said Master's service. That he was bought before the Magistrates & that his Masters agreed to give up his time on payment of about 30/-. That the said Edmund Pye & Son never called upon this Examinant for the payment of the said sum of 30/-, nor was the indenture given up. That this Examinant the returned to his Regiment. That in the year 1815, he was married to Mary Simson at the parish church of Lambeth in the County of Surrey, by whom he has three children, namely Mary Ann 6, Martha 3 & William 7 months. That he served in the said Coldstream Regiment of Foot Guards for 16 years..."

There are no records remaining for William's service and it is possible that he did not survive military service. Mary died on 13th July 1867 at 30 Earl Street, Shoreditch, Middlesex aged 77 (Decay of Nature), widow of William Allchurch, Officer's Servant, Coldstream Guards.

John was baptised in Dowles on 10 March 1761 son of **John** and Susanna
John married **Susanna Taylor** at Dowles on 13 November 1740.

John was baptised at Dowles on 23 December 1718 son of John and Elizabeth Allchurch.

John married **Elizabeth Jones** at Dowles on 24 November 1713. They bore at least two other children:

Sarah baptised Dowles 15 June 1716

William baptised Dowles 14 September 1714 married Dinah Edwards 29 May 1745 with son **Thomas** baptised 16 April 1749.

There poor accounts records payments to Sarah Mole 1798. Sarah could be a relative of Elizabeth Mould (Mole) wife of Thomas Allchurch. Sarah was paid 1/- per week.

There is another family recorded in the 1841 census. Benjamin and Sarah Allchurch are living at Venus Bank. Benjamin is aged 30 and Sarah 25. There are no children

The Story of a Worcestershire Family

recorded. Benjamin may have been the brother of William aged 25 also of Venus Bank and maybe in the same house.

Families remained in the Bewdley area into the 19th century with the families of John and Winifred in Bewdley, John and Martha and John and Mary in Ribbesford.

Harry Allchurch son of widow Emma Allchurch re-joined the army in 1892. The family is recorded in the 1881 census (see Chapter 5). The elder children were working in the carpet factories that grew up in the Kidderminster area. Harry gave his age as 20yrs 6 months in December 1892. In fact he was born in the June quarter of 1870 and would have been aged 22 as Henry. He may have lied about his age when he first enlisted.

He gave his details as follows:

Name *Harry Allchurch*
In Parish of *Ribbesford*
Near the town of *Kidderminster*
In the county of *Worcester*
British subject *Yes*
Age *20 yrs 6 months*
Trade or calling *Packer*
Are you an apprentice *No*
Are you married *No*
Have you ever been sentenced to Imprisonment *No*
Do you belong to Her Majesties Army ... *Yes 4th Worcestershire Regiment*
Have you ever served - *Yes 4th Worcestershire Regiment*
What Corps are you willing to be enlisted. *Worcestershire Regiment*

Witness T Palmer Serg Inst.

Dated 4 December 1892

His medical was held on 16 December 1892 with a description:

Height *5' 6 1/4"*
Weight *122 Lbs*
Chest Measurement *33 3/4"*
Maximum expansion *34 1/2"*
Complexion *Fresh*
Eyes *Brown*

Hair Auburn
Religion Church of England
Marks Has dot on left forearm
His Regimental number was 3499.

He had a vaccination mark on his left arm from infancy. He was re-vaccinated on 14 January 1893 on left arm with a *perfect* result.

He was discharged after a medical on 3 September 94 when he was diagnosed with "*Valve disease of heart*". He was sent to Netley on 16 November 1894 for processing. His records state "*Cardiac disease invalided - unfit for service*"

He served first at the Curragh in Dublin, 1892-93, then Aldershot and then on HMS Serapis to Bombay arriving 17 March 1894. He then served at *Kamptee* and returned on *SS Victoria* after his heard complaint had been diagnosed.

His next of kin was his brother William Allchurch of 55 High Street, Bewdley. He was never promoted and only held the certificate of education third class.

Bewdley was at the beginning of the eighteenth century, a village on the River Severn west of Kidderminster. There was a crossing of the river at that point. Dowles, Ribbesford and Wribbenhall are small villages surrounding Bewdley and are only about a mile apart. Bewdley is about three miles west of Kidderminster. Rowley Regis is about 12 miles NE of Kidderminster.

Described by Pevsner as "*the most perfect small Georgian town in Worcestershire*", Bewdley was once a thriving inland port until the opening of the canal at Stourport in 1771. This was about the time that the Allchurch families moved to Brierly Hill as work prospects in the town plummeted. Today it looks much as it did in the 18th century with St Anne's church dominating the Main Street and Telford's three-arched bridge spanning the River Severn. Situated at the edge of the Wyre Forest, Bewdley is the ideal base from which to explore the many forest trails and riverside walks.

Before the building of the bridge over the Severn at Bewdley in 1447, the west side of the river was dominated by the Wyre Forest, with official wolf hunters in the reign of Henry II. Pirates from the area regularly preyed upon boats on the river, when it was very difficult for the authorities to travel by land to the Wyre Forest.

Before about 1700, most of the families would have been farmers and traders. We have a number of records from the church, but as virtually all-early records were held by the church this is not surprising. Those who lived at Dowles and Ribbesford may have worked in the "port" that was virtually closed when the canal from the Severn was opened.

The Story of a Worcestershire Family

The 18th century Allchurchs' of Bewdley were brick-makers, rivermen, barbers, fishmongers, ironworkers (or forgers) and labourers. Others may have been basket-makers, capping or cap making (one of the most notable Bewdley industries and often called Monmouth Caps), charcoal burners, cordwainers and potters, rope-makers, smithies, tanners, woodworkers and hornworkers.

During the Civil War, Bewdley ironworkers produced sword blades.

The rivermen may have operated the Trowes, large boats that were towed from the banks or sailed when they travelled to the wider stretches of the river beyond Gloucester. The Severn was tidal to Worcester until the lock was built at Stourport in 1842. With Bristol being the main port of Britain there was much trade up the River Severn and onto the canals that until the coming of the railways was the main form of bulk transport to the centre of the country.

With the industrial revolution their lives were changed. The revolution had started in the Severn Valley about twenty miles north with the first iron works. The coal came from pits in the Dudley area and was transported by canal to the iron works. Iron works were also built in the Dudley area and by 1800 the area was the greatest producer of iron in the world. Clay was also mined in the area, to produce bricks to build the factories. By 1770 Allchurch family and direct ancestors of Eli's family ran "Butty Colliers" while other members of the family worked in the factories that were to make Britain the most powerful country in the world at that time.

HIS MAJESTY'S



COLDSTREAM REG^t.

OF FOOT GUARDS.

Whereof Field Marshal HRH. The DUKE of CAMBRIDGE, KG. is Colonel.

These are to Certify,

I. **Age and Enlistment.** THAT Private Benjamin Allchurch born in the Parish of Boston in or near the Town of Boston in the County of Worcestershire was enlisted for the aforesaid Regiment at Worcester in the County of Worcestershire on the 9th Day of June 1826 at the Age of Twenty Years for Unlimited Service.

II. **Service.** THAT he hath served in the Army for the space of Seventeen Years and 165 Days, after the Age of Eighteen, according to the subjoined

STATEMENT OF SERVICE.

IN WHAT CORPS.	PERIOD OF SERVICE.		Sergeant Major.		Or. Mast. Sergeant.		Sergeant.		Corporal.		Trumpeter or Drummer.		Private.		Total Service.	
	From	To	Yrs.	Days	Yrs.	Days	Yrs.	Days	Yrs.	Days	Yrs.	Days	Yrs.	Days	Yrs.	Days
<u>Coldstream Regt. 1826</u>	<u>June 9</u>	<u>June 22</u>	<u>1826</u>										<u>17</u>	<u>165</u>	<u>17</u>	<u>165</u>
<u>Waterloo</u>													<u>2</u>	<u>0</u>	<u>2</u>	<u>0</u>
Total of Service,....															<u>19</u>	<u>165</u>
In East or W. Indies.																

III. **Authority and Cause of Discharge.** THAT by Authority of H. B. Col. The Count de Chabot dated 11th June 1823 HE IS HEREBY DISCHARGED in consequence of being subject to Rheumatism, the effect of service abroad

IV. **Not disqualified for Pension.** THAT he is not to my knowledge, incapacitated by the Sentence of a General Court Martial, from receiving Pension.

V. **Character, &c. &c. &c.** THAT his general Conduct as a Soldier has been good

VI. **Settlement of all Demands.** THAT he has received all just Demands of Pay, Clothing, &c., from his Entry into the Service to the date of this Discharge, as appears by his Receipt underneath.

VII. **Acknowledgment of the Receipt of all Demands.** I Benjamin Allchurch do hereby acknowledge that I have received all, my Clothing, Pay, Arrears of Pay, and all just Demands whatsoever, from the time of my Entry into the Service to the time of this Discharge.

Certified by Durham

Signature of Benjamin Allchurch the Soldier.

VIII. **Description &c. &c. &c.** To prevent any improper use being made of this Discharge, by its falling into other Hands, the following is a Description of the said Benjamin Allchurch. He is about Thirty eight Years of Age, is five Feet four Inches in height, dark Hair, dark Eyes dark Complexion, and by Trade or Occupation a Barrel Maker

Given under my Hand, and the Seal of the Regiment, at London this 22 Day of June 1823

Woodford
Major General

The Story of a Worcestershire Family

Old Pictures of Bewdley where Samuel Hallchurch was born



Mrs Oliver (a hay baler's wife) drawing water from the sole source of supply on Venus Bank in 1918.

Venus bank is where Benjamin and Sarah and Edward and Mary were living until 1877 when Edward died. They may have drawn water from the same source some forty years earlier.



Welch Gate, Bewdley circa 1900
Tim Hallchurch



c.1900. Premises in Dog Lane of James Tudge, blacksmith and farrier. He was the cousin of Samuel Tudge of High Street. The "X" marks the position of the Dog Lane gate.



Venus Bank circa 1900

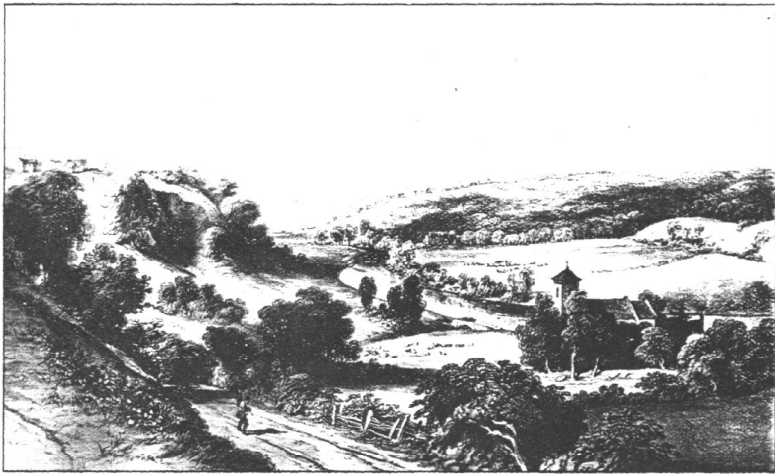

DOWLES (BEFORE THE BUILDING OF THE RAILWAY).



c.1900. Premises in Dog Lane of James Tudge, blacksmith and farrier. He was the cousin of Samuel Tudge of High Street. The "X" marks the position of the Dog Lane gate.

This engraving of Dowles circa 1750 is a view that would have been familiar to John and Elizabeth when they married in 1713. Dowles is a hamlet adjoining Bewdley. A number of Allchurch families were baptised , married and buried in the church.

Chapter 3 -The First Hallchurch

The first record of the name Hallchurch was An Hallchurch who was married to a Gyles Wilkinson at Allhallows Church at London Wall on 9 February 1672. This was probably a spelling error for Allchurch or Aulchurch. (See also Chapter 9) There are no more records of the spelling until about 1826.

The first Hallchurch names appeared in Brierly Hill, South Staffordshire in the second quarter of the 19th Century. Joseph and his wife Ann Ashton, was the only Allchurch family living in Brierly Hill in the late 18th Century. His son Joseph who married Anne Cartwright also lived in the village. Other families moved to the area in about 1800 from Bewdley. All living Hallchurchs' are descended from one of these - Samuel.

Census reports gave Samuel Hallchurch's birthplace as Brierly Hill. There is no record of such a birth in any of the parish records. However we find a birth of a Samuel on 25 June 1789 at Ribbesford, near Kidderminster, son of Thomas and Elizabeth (Moule or Mole). The date corresponds exactly to the date recorded in the family Bible. There are no other Samuel births recorded for that year anywhere in the area. On re-checking we find that there is a birth for **Joseph** at Dowles on 15 February 1752. Although Dowles was then in Shropshire it is only a few minutes walk from Ribbesford. It is likely that Samuel and Thomas followed their relative, Joseph, to the Brierly Hill area.

Further research finds that **Thomas Mole**, another Brierly Hill family was son of Thomas and Elizabeth Mould (sic) had also come from Ribbesford. Although one cannot be absolutely sure, it now looks very likely that the Brierly Hill families other than Richard, who married **Thamar Taylor**, came from the Kidderminster area near Bewdley. Samuel and Thomas Mole were brothers and Samuel a cousin. Richard came from Old Swinford from a family who are recorded in Old Swinford for over 200 years.

Thomas Mould and **Sarah** (née Mabury) lived at Wolverley near Kidderminster first at Island Pool, then Red Cliff and finally at Hawescliffe. They bore about seven children (as Allchurch)

Ann	baptised	31 March 1822
William	baptised	20 July 1823
Thomas	baptised	27 July 1825
Elizabeth	baptised	23 September 1827
Mary Ann	baptised	24 January 1830
Susanna	baptised	4 March 1832
Samuel	baptised	6 November 1836

Ann only lived six months and William aged 2 years.

The Story of a Worcestershire Family

Thomas Mould was a forgerman until about 1825 after which he was recorded at the baptisms as a labourer.

Joseph and his wife **Ann** (Ashton) was the first to arrive in the area in about 1785 followed by Samuel and Thomas by 1820.

The first parish record in Brierly Hill was the birth of **Joseph** in 1786 son of **Richard** and **Thamar** (Taylor). The first to use the Hallchurch spelling was Mary baptised in 1811 but as Allchurch. Thereafter the spelling became more common.

Why the baptisms were recorded as Hallchurch is not known. One theory passed down was that the family had been more prosperous and literate it could have been a conscious decision so they could differentiate the family from the less fortunate Allchurches. There is a record of a pauper's burial in Dudley in 1785 of Aen ? (Probably Anon) Alchurch age 71.

The more likely reason was that a registrar spelt the name incorrectly. The Birth, Marriage and Death certificates from 1833 were simply entered as Hallchurch by the registrar, although this is not certain, as at least four registrars were involved. There is an existing painting of Eli aged 10 Months dated 1828 with the title "*Eli Hallchurch aged 10 Months*" and it could have become the "standard" spelling. In which case we have the artist to thank. We know that Samuel's wife Lydia Tomlinson could write, as she was given a bible by her mother in which she wrote details of the family. She should have known how to spell her son Eli's name and **she** may have decided on the Hallchurch spelling.

By 1821, living in Brierly Hill are the families of **Samuel**, **Joseph** senior and his son **Joseph** (m Ann Cartwright) and Thomas **Mole**.

Samuel and John (son of Joseph and Anne Cartwright) left quite considerable estates in their wills with more than one house plus land, coalmines and a brew house. However in 1922 Samuel rented a house and garden from Ben Bird of 0a.1r.11p but by his death and according to his will he owned his own house and other properties, presumably some of the properties inherited from his father.

Land Tax Assessments for Kingswinford give an insight into the properties owned and occupied by the family.

The Land Tax Assessments start in 1781 and dated 25 December. (Christmas Day!)

Lower Side Owners	Occupiers	Annual Value	Rate
<i>Miss Seager</i>	<i>Rhd Greenfield</i>	<i>£3.10.0</i>	<i>14/-</i>
<i>do Late Allchurch</i>	<i>"</i>	<i>10/-</i>	<i>2/-</i>
<i>Land Tax not Enumerated Upper and Lower Kingswinford, 1821</i>			
<i>Allchurch, Joseph Junr</i>	<i>Himself</i>		<i>1/-</i>
<i>Allchurch, Joseph Senr</i>	<i>Sam Grimes, C Padbury, D Moor</i>		<i>1/-</i>
<i>Land Tax not Redeemed, Kingswinford, 1822 4th June</i>			
<i>Allchurch, Joseph Senr</i>	<i>S Grimes, C Padbury, Danl Moor</i>		<i>1/-</i>
<i>Allchurch, Joseph Junr</i>	<i>Himself</i>		<i>9d</i>
<i>same details for 24th July 1823 and 1824</i>			
<i>Land Tax not redeemed, Kingswinford, 1825, 27 July</i>			
<i>Allchurch Joseph Senr</i>	<i>Saml Grimes, Chas Padbury & others</i>		<i>10d</i>
<i>Allchurch, Joseph Junr</i>	<i>himself</i>		<i>8d</i>
<i>Land Tax Assessments, Kingswinford 7th July 1826</i>			
<i>Allchurch, Jos Senr</i>	<i>Saml Grimes + others</i>		<i>1/10d</i>
<i>Allchurch Jos Junr</i>	<i>Himself</i>	<i>House</i>	<i>8d</i>
<i>Land Tax Assessment, Kingswinford, 13th July 1827</i>			
<i>Allchurch Joseph Senr</i>	<i>Saml Grimes + others</i>	<i>House</i>	<i>10d</i>
<i>Allchurch, Josh Junr</i>	<i>Himself</i>	<i>House</i>	<i>8d</i>
<i>Land Tax Assessments, Kingswinford, 11th July 1828</i>			
<i>Allchurch Jos Senr</i>	<i>Saml Grimes</i>	<i>House</i>	<i>10d</i>
<i>Allchurch Jos Junr</i>	<i>Himself</i>	<i>"</i>	<i>8d</i>
<i>Land Tax Assessments, Kingswinford, 10th July 1829</i>			
<i>Allchurch Jos Senr</i>	<i>Saml Grimes</i>	<i>House</i>	<i>10d</i>
<i>Allchurch Jos Junr</i>	<i>Himself</i>	<i>House</i>	<i>8d</i>

The same for 8 July 1830 and 9 July 1832.

Joseph senior was born about 1752 at Dowles in Shropshire near Bewdley and married Ann Ashton on 9 October 1785 at Kingswinford. He died in August 1837 falling out of a cart and was buried on 18 August. His son Joseph was baptised on 6 July 1788 and married Anne Cartwright (baptised 1793) on 4 February 1810 at Clent ten miles to the south. Joseph senior was a "Butty" owner in the mining industry.

Members of the family continued to live in the Bewdley area until about 1853. A Memorial Inscription in St Andrew's Church, Dowles reads:

The Story of a Worcestershire Family

"In affectionate memory of Edward Barnett who died 10.2.1864 aged 74 years. Also Mary his beloved wife, who departed this life 13.2.1874 aged 80 years. Her end was peace. Also John Allchurch who died 10.5.1853 aged 80 years. Also Betty his wife who died 12.3.1849 aged 79 years."

Mary Barnett could have been John Allchurch's, daughter baptised on 14 October 1793 at Ribbesford. John was baptised on 10 October 1758, son of John and Elizabeth. He married Elizabeth (Betty) about 1789.

Fowlers Survey 1824

In 1822 William Fowler surveyed of the ancient parish of Kingswinford, in all 7315a.1r.34p in 2243 lots. The survey was printed in 1824 and accompanied by a large-scale plan of the parish with the lots numbered. The parish of Brierly Hill forms part of the parish of Kingswinford.

"1. Lands bounded by the Stourbridge-Wolverhampton and Dudley-Stourbridge Turnpike Roads and the Road from Brierly Hill to Shutt End.

<i>Number</i>	<i>Occupier Acreage</i>	<i>Proprietor</i>	<i>Description</i>
	<i>Acres, Rods, Perches</i>		
505	Joseph Allchurch 0a.0r.10p	Joseph Allchurch	House and Garden
	Zipporah Wood 0a or 5p	Zipporah Wood	House and Garden
511a	Elizabeth Harper 0a.0r.10p	Joseph Allchurch	House and Garden
	Michael Cooper	Joseph Allchurch	House and Garden
512	Sarah Bullas 0a.2r.8p	Joseph Allchurch	Pleck

2 Lands bounded by the Stourbridge-Dudley Turnpike Road, the hamlets of Amblecote and Cradley and the parishes of Rowley and Dudley.

Zipporah was Joseph's Daughter.

<i>Number</i>	<i>Occupier Acreage</i>	<i>Proprietor</i>	<i>Description</i>
---------------	-----------------------------	-------------------	--------------------

959c	<i>Samuel Allchurch</i> <i>0a.1r.11p</i>	<i>Ben Bird</i>	<i>House and garden</i>
1157	<i>Richard Allchurch</i> <i>1a.0r.11p</i>	<i>Lord Dudley</i>	<i>Croft</i>
1158b*	<i>Richard Allchurch</i> <i>1a.2r.23p</i>	<i>Lord Dudley</i>	<i>House and Garden</i>
1163	<i>Richard Allchurch</i> <i>2a.2r.11p</i>	<i>Lord Dudley</i>	<i>Croft</i>

**situated in Turk Street, Brierly Hill.*

Lands bounded by the Road leading from Brierly Hill to Shutt End, the Dudley-Stourbridge Turnpike Road, the road from Kingswinford to Dudley, and the parish of Dudley.

1531	<i>Joseph Allchurch</i> <i>0a.1r.14p"</i>	<i>Lord Dudley</i>	<i>House and Garden</i>
------	--	--------------------	-------------------------

The numbers refer to the plots on the map. See copy.

Joseph married **Ann Ashton** had the following recorded siblings:

Joseph born 1786
Joseph born 1788
Margaret 1791
Mary 1793
Samuel 1989?
Margaret 5 June 1796
Thomas 5 June 1796
William 1801
Thomas 1801

There is a confusing deed in Dudley Archives relating to Joseph and Ann: 19 May 1836. Final agreement before the Justices of the King, between Benjamin Pitt, plaintiff, and Zachariah Parkes & Elizabeth his wife, Benjamin Beddard & Jane his wife, and **Joseph Allchurch** and Ann his wife, and Joseph Bridgewater & Elizabeth his wife deforciantes, of 7 messuages of land, one acre of land, one acre of pasture with appurtenances in the parish of Segley, and 2/6 parts of 8 messuages, 4 shops, 2 Barns, one foldyard, 9 gardens, 3 curtilages and 6 acres of land in the parish of Kingswinford and 1/6 part of land in Rowley Regis.

The Shorter Oxford Dictionary gives the following definitions:

Messuage “The portion of land intended as a site for a dwelling house and it’s appurences. In modern legal use a dwelling house with it’s outbuildings and curtilage and the adjacent land assigned for it’s use.”

Curtilage “A small court yard, or piece of ground attached to a dwelling house, and forming one enclosure with it.”

Deforciant “One who keeps another wrongfully out of possession of an estate”

Appurtenance “A thing that belongs to another, a belonging; a minor property, right, or privilege, belonging to another as principal, and passing with it; an accessory”

Samuel, Joseph, William and Thomas all called themselves Hallchurch, according to the 1851 Census. Samuel Hallchurch whom all known living Hallchurch’s are descended was “Carrier”. Joseph was a miner and shared a colliery called “Butty Colliers” with Brother in Law Anthony Ashton, Zachary Thompson and Benjamin Thompson. “*held under the Rt Hon Viscount Dudley and Ward*”.

Joseph seems to have done quite well out of the Butty as we can see above that he owned three houses.

Butty was a system in which “*the workmen are the servants, not the proprietor or lessee of the colliery, but of a contractor who engages with the proprietor of the mine to deliver the coal or ironstone at so much a ton, himself hiring the labourers requisite, using his own horses and supplying all the tools necessary for the working of the mines*” (1st Rep. Com. Mid. Mining. S Staffs, pxxiii). Two Butties frequently entered into partnership to work one or more pits. One recorded butty employed 130 men, 18 horses in three pits. The Butty system was very controversial and was said to have exploited labourers to get coal from the colliery at the cheapest rate, without regard to safety, and contributed to new pit safety laws being brought in during the 19th century. In 1858, John Allchurch of Rowley Regis was killed aged 26 “Accidental mortal injuries by a quantity of coals falling on him in an X (sic) Pit-Accident - Geo H Hincliffe - coroner West Bromwich.

From 1205 the lords of the manor were the de Somerys, the Suttons, and Wards (the latter later to become the Earls of Dudley). A 1272 survey of Kingswinford Manor refers to a wood at Pennack, probably that that covered the “Brierly Hill”. By the 17th

century villages recorded were Wordsley, Bredhull (Brettell), Bromley, Shut End, Brierly Hill and Quarry Bank within the parish of Kingswinford. In the late 18th century and 19th century Brierly Hill grew rapidly. The parish of Kingswinford was unchanged for almost 1000 years and there has been a church at the northern end since 1186. The place was then known as Swinford Regis while the next parish was Swinford Vetus later to become Old Swinford. It was at Swinford Regis or Kingswinford church that people would have been baptised and married for more than 600 years. To meet the growing needs of the Brierly Hill district some 4 miles southeast, the chapel of St Michael's was built and consecrated in 1765. Hence the recorded events before that date are Kingswinford or Dudley. More churches were built during the 19th century with Wordsley (1831), Brierly Hill (1842), Brockmoor (1845), Quarry Bank (1845) & Pensnett (1849). In 1848 Kingswinford church was re-commissioned following its closure in 1831 due to mining subsidence. During the 19th century other non-conformist churches were also built.

It is apparent that records showing events recorded in Kingswinford and later at Brierly Hill actually refers to the same area. The river Stour forms the southern boundary of Kingswinford. Cross the river and one enters Old Swinford, Worcestershire. Old Swinford village is nearer Brierly Hill than Kingswinford village so it is not surprising that the family were once equally distributed between the two villages.

The growth of the area in the late 18th Century and during the 19th century was phenomenal. 13th century records show "sea-coal" being extracted locally along with iron and fire clay deposits. Ironstone was extracted in considerable quantities before 1600 and nail making was developed at nearby Wordsley and spread throughout the parish. There are many Allchurches that are recorded as "nailors". The iron was first smelted using charcoal, but as trees disappeared, coal was used. In due course major steel works were built canals and railways were constructed. The last big steel works in the area closed in 1982 and the 200-acre site is now Europe's largest shopping complex at Merry Hill employing over 7000 people.

The Brierly Hill, Dudley area not only led the world in iron and steel, it also had the world's largest networks of canals. The history of the canals can be seen at the Black Country Museum.

The Midland's Canals

Subterranean caverns, rural backwaters and the longest navigable canal tunnel in Britain - these are features of the Stourbridge and Dudley canal system which offers a most unusual way of seeing the borough.

Cut in the late 18th Century, the canals played a key role in bringing the Industrial Revolution to the Black Country providing transportation for coal, clay and iron. Limestone was mined from the immense caves under Castle Hill, which can be reached by narrow boat to this day.

The Story of a Worcestershire Family

The first Black Country canal from Birmingham to Wednesbury was opened in 1769 and, after being extended to Wolverhampton formed the main line of what was to become the most complex network of waterways in the country - the Birmingham Canal Navigations.

The comprehensive network of underground canals, which once brought the Earl of Dudley's limestone from the mines straight on to the national canal system, can be visited as part of the Black Country Museum. The tunnels are a unique and historic feature with their unlined rock sections and open, tree shaded basins. New tunnels constructed in 1984 and 1989 allow boats to once again enter the impressive Dark Cavern and the Singing Cavern.

An audio-visual show presents the geological and mining history of the caverns. Trips on electrically powered canal boats normally operate from the canal wharf at the Black Country Museum but trips are available from other locations and outside museum hours. Here, set in extensive parkland sweeping up to the skyline of the Rowley Hills, there is a notable collection of cast-iron bridges spanning various arms of the canal. Netherton Tunnel, the last mainline canal tunnel to be built, emerges from the hills complete with a towpath on both sides. Above its portal stand the ruins of Cobb's engine house that once pumped water from the coalmines into the canal. The Dudley Canal Act of 1775 authorised construction of a canal to a place then known as Black Delph where it joined the Stourbridge Canal. Here between Mill Street and Delph Road the flight of Delph Locks climbs straight up the hillside - an impressive sight when viewed from the bottom especially when the side weirs are running. The remains of the original flight of locks that run nearby have been excavated and the old stables, used for boat horses, restored.

The Stourbridge Canal has a much longer flight of locks but they cannot all be seen from one viewpoint. At Wordsley Dock there is a typical canal side scene around the more spacious waters of the basin - lock gates, balance beams, bridges and canal side cottages. Dadford's Shed, an unusual timber canal warehouse stands beside the basin. The Red House glass cone and its wharf are visible just below the basin.

This amazing network of canals forms a fascinating link with Black Country industrial heritage. The commercial carriers and their narrow boats have gone but the canals themselves remain.

The Black Country Museum

This question is often asked and the answer is frequently a matter of dispute, but most definitions cover the industrial area between Birmingham and Wolverhampton. Purists will argue for hours about the exact boundaries but all are agreed on one point:

Birmingham is definitely not part of the Black Country. The Black Country dialect or accent is quite different and the region developed a distinctive culture of its own. The name of the Black Country originally seems to have referred to the way in which the coal measures were shown in black on early maps but it was soon taken to be a description of the smoky atmosphere that once coated everything in grime.

The museum is about the way of life of Black Country people - how they worked, how they lived and how they made the region the very heart of industrial England.

On a 26-acre site between Castle Hill and the Dudley Canal a fascinating Black Country village has been reconstructed. Buildings from all over the Black Country have been dismantled brick by brick and rebuilt here. The shops, houses, chapel, pub and workshops, which form the village, are the highlight for most visitors. No effort has been spared in creating a living reminder of how the Industrial Revolution changed the landscape and the lives of the people.

Guides in appropriate costume are on hand to explain the features of the buildings and their furniture.

Tram and trolley bus services link the village with the rest of the museum.

This is a convincing and exciting replica of a typical Black Country Thick Coal mine. Guides lead parties underground and around the mine. Computer controlled technology helps recreate the hard and dangerous lives of the miners complete with a simulated explosion!

Nearby is a full size working replica of Thomas Newcomen's 1712 steam engine and another mine, the Racecourse Colliery Pit.

Royal Brierly Glass

One cannot mention Brierly Hill without the famous glass factory. Glass making in the area goes back to the early 17th Century. The production of "quality" glass starts in 1819 when Joseph Silvers (1779-1854) of Silvers, Mills and Stevens took over the lease of Moor Lane Glasshouse at "Briar Lea Hill" in the Pensnett Chase. The Honeyborne family had previously established the Glass factory. The factory became known as the Stevens and Williams Glassworks. The factory moved to new premises in 1870 and the "Royal" coming from its appointment in 1919 as Royal British Glassmakers.

From the Midlands to the USA

There is a Sarah Allchurch who emigrated to the USA in about 1880 and married Alonzo Warren Raymond on 9 November 1883 at Aurora Illinois USA. Sarah's granddaughter, Lois Raymond Mead now lives in Bellingham Washington USA.

Sarah was daughter of **Thomas** and **Ann (H)Allchurch** née Jones who married at Clent on 8 August 1847. Ann was a dressmaker from Oldswinford. The family

The Story of a Worcestershire Family

consisted of:

Elijah	born 1848, Stourbridge Rd, Lye
Arthur William	born 1850
Samuel	born 31 March 1854, Stomber Mill, Lye
Elizabeth	born 1856, Lye Stourbridge
Sarah	born 14 March 1861 Stourbridge, Worcestershire
Elisha (Lish) Hallchurch	born 6 March 1868 South Street Brierly Hill, Staffordshire
George Henry	born 8 June 1873 Delph, Stourbridge, Worcestershire

Thomas was recorded as a miner in the 1851 census. However we know from Joseph's will that the family ran a "Butty" system whereby they employed mine workers and became comparatively wealthy. Thomas may have also run a "Butty" to enable him to educate his children and to pay for them to travel.

Elisha's birth certificates spell the name *Hallchurch*.

Arthur William married **Mary Ann Meese** in 1869 at Dudley. Arthur was a Merchants and later a Commercial Clerk. They were living at Prattle Lane, Brierly Hill in 1883.

Samuel married **Elizabeth Hardwick** on 15 March 1874 at Tipton Pariah Church. They moved to Coventry and ran a Coffee Tavern until Samuel's death in 1917. Samuel became a City Councillor. Their only son Arthur born in 1881 died in 1890 aged 9. Samuel died on 8 November 1917, Probate at Birmingham to Elizabeth Allchurch, widow. Effects £1825.2.6d

Elizabeth married **John Peacock** in about 1878.

Sarah went to the USA where she married Alonzo Raymond in 1848.

Elisha is listed in the 1881 census as living at a boarding school in Kingswinford. However on checking his name was found in the Stourbridge Union Workhouse. He first trained as a tailor and then joined the Somerset Light Infantry. He was stationed at Colchester, Aldershot and Dover and became a Corporal by 1904. While based at North Camp, Aldershot, he married **Emma Gant** from Maldon Road, Colchester on 4 December 1889 at Colchester. See below. They bore two children. **Arthur Wesley** in 1891

(birth registered at Hartley Witney, Hampshire) and **Eva Harriett** born 1894 died 1897 in Taunton. Arthur was killed serving with the 2nd Battalion, King's Royal Rifle Corps on Saturday 1st July 1916 aged 24 at Arras. He had been in Hong Kong before his posting to the Western Front. By 1916 Elisha was dead and Emma had re-married as Mrs. E Still of Standard Rd, Hounslow, Middlesex.

George Henry married **Emma Rickard** in Coventry in 1887. (Emma may have been known as Elizabeth) They moved to Apsley Cottage, Wood Terrace, South Claines, Worcester in 1888 when George was a Provisioners Merchant's Clerk and where they bore two children: Twins **George Horace** and **Thomas Herbert** born 20 July 1888. Their daughter **Mabel** was born in Dudley in 1893. 45196 Pte Thomas H Allchurch died in 1918, serving with the Northumberland Fusiliers.

George Horace married in Cheltenham in 1910 to Miss Pearsell and they bore a son George E in 1912 and a daughter Marion in 1911.

Thomas son of **Thomas Mole** or **Mould** Hallchurch who married Sarah Mabury was a coal miner. Thomas and son were both at some stage coal miners. Thomas Mole was son of Thomas who married Elizabeth Moule from Ribbesford, Bewdley, Worcestershire.

Samuel Allchurch of Alexandra Coffee Tavern, Ford Street, Coventry, Warwickshire, proprietor, made a will on 3 September 1903. All to his wife Elizabeth. Executrix niece Minnie Louisa Peacock. Probate granted to widow on 22 December 1917. The 1991 census for Coventry states:

292 Cox Street, Alexander Coffee Tavern.

Samuel	head	age 21	Coffee Tavern Proprietor	born
Stourbridge				
Elizabeth	wife	age 37		born Brierly
Hill				
Amelia Dawes	servant	age 30	Waitress	
Charles Adey	servant	age 19	Barman	
Mary Taberar	servant	age 15	General Domestic Servant	
Harriett Holloway	visitor	age 57	Cook	born
Stourbridge				
Eliza Peacock	sister	age 39	Domestic Housekeeper	born
Stourbridge				
Minnie Peacock	visitor	age 12		born USA
Pennsylvania				

Eliza was Samuel's sister visiting from USA with her daughter Minnie. In Samuel's will he leaves his estate to Elizabeth and to Minnie, who must have been his favourite

The Story of a Worcestershire Family

niece.

The Tavern must have moved between 1891 and 1903.

Samuel was a City Councilor and from a photograph showing his chain, may have been Lord Mayor.

There were no other Allchurch records found in the 1991 census for Coventry.

Elisha's Military Service - Military Records.

Elisha enlisted on 17 July 1883 as **Elijah** Allchurch. He gave his next of kin as "Arthur Allchurch, Brother of Brattle (sic) Lane, Brierly Hill, Dudley." His next of kin was later changed to "Samuel Allchurch, Lower Ford Street, Coventry." It is not recorded why he gave his brother's name - Elijah. The marriage certificate states "Elisha". Maybe he did not like the name.

His marriage to Emma Gant is recorded at the Wesleyan Chapel, Calver Street, Colchester on 4th December 1889. Two children are recorded as **Arthur Wesley** and **Eva Harriett**. The latter is crossed out and marked "*deceased*".

He served 22 years 2 days: 17 July 1883 - 91 Home

10 November 1891 - 17 December 1893 Gibraltar

18 December 1893 - 18 July 1905 Home

He would have been a part of the Army Garrison in Gibraltar. The garrison had miles of tunnels in the Rock with gun positions high in the cliff overlooking the land. He would probably have been accompanied by his wife and may have lived in Barracks near Europa Point that still exist.

Campaigns - *Nil*

Wounded - *Nil*

Medals & Decorations - *Long Service and Good Conduct Medal*

Classes of Instruction - *School of Musketry Hythe Certificate 24.9.95*

Education - *2nd Class 13.12.80, 1st Class 29.3.98*

Character on discharge - *Exemplary*

Place of discharge - *Dover*

Promoted *Corporal 1.1.91*

Posted *4th Somerset LI 18.12.91 at Taunton, Somerset*

Promoted to *Sergeant 11.1.94 Claventon Camp Bath, Somerset*

Promoted *Colour Sergeant* 1 Sep 1894
Transferred to *Corps of School of Musketry* 16.3.00
Promoted *Quartermaster Sergeant (QMS)* 13.3.00
Pay 4/- per day 16.3.1903
£44/4/- deferred Pay issued on completion of 21yrs of service 16.7.04
Discharged as *Orderly Room Sergeant (ORS)* 18.7.05

On discharge Elisha (Elijah) gave his address as *35 Hamilton Road, Colchester*. His medical states:

Age - 37 years - months

Height - 5ft 5ins

Chest 33 - inches

Complexion - fresh

Eyes - grey

Hair - brown

Trade - clerk

Descriptive Marks - *Mole on left shoulder blade.*

Special qualifications for employment in civil life:

Is a good clerk, has special knowledge of musketry clerical duties; is steady sober and trustworthy. Signed?? Col. (I note that today officers still use the same words - they are not permitted to say anything derogatory).

The description is very similar to his cousin Samuel (see above)



The Bright Home Stores, Mill Street, Brierly Hill c 1925. The Shop would probably have been used by the early Hallchurch families and could have been the shop run by William Hallchurch in 1851.

Pictures of the Dudley area



65 THE PUDDLING FURNACE

From etchings by Richard S. Chattock

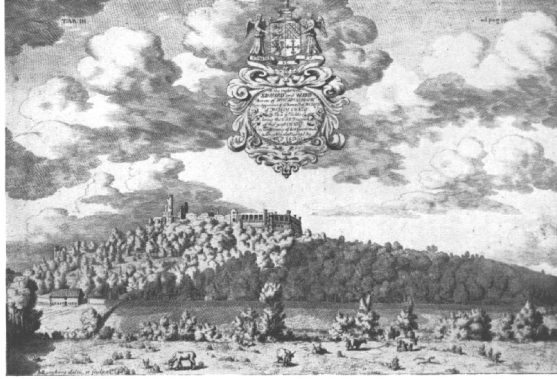

1686

From an engraving by M. Burghers

Views of Dudley and Castle in the 17th and 18th Century showing how sparsely populated the area was at the time.

Generations of Hallchurch/Allchurch ancestors would have known Dudley High Street. There are a number of Allchurch men with the occupation of “puddler”. This is probably where they worked.

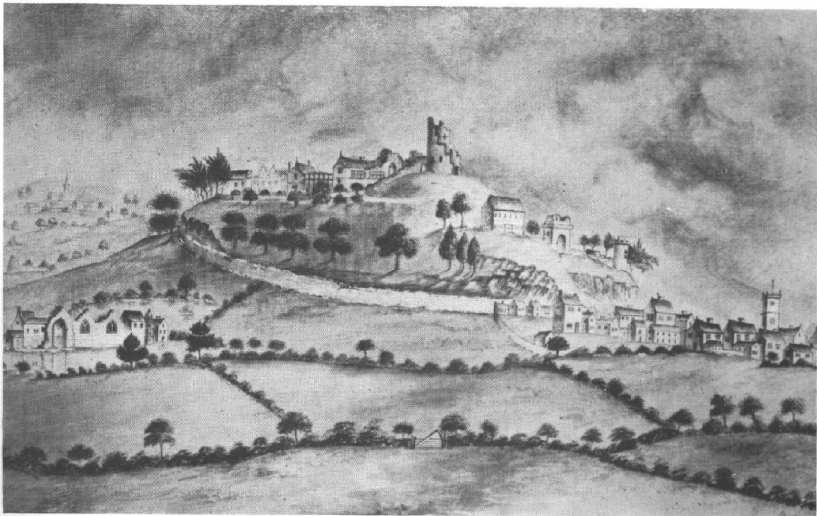

DUDLEY, 1764

The Story of a Worcestershire Family



Samuel and Elizabeth with niece Eliza Allchurch Peacock from Pennsylvania USA
1891. Elizabeth wife of Samuel

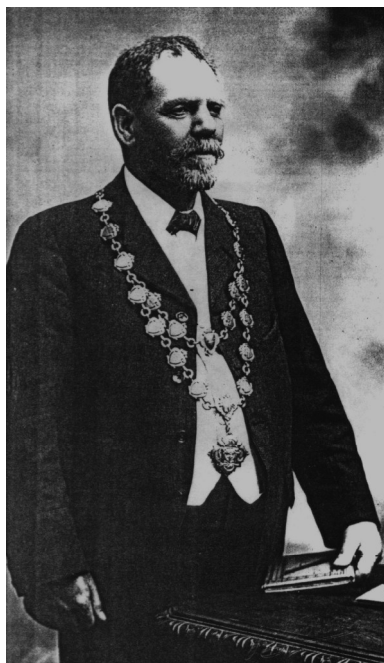

The family of George Allchurch in Dudley about 1894 with wife Elizabeth, baby Mabel Gladys, sons George Horace and Thomas Herbert. Councillor Samuel Allchurch in Coventry c1900

Chapter 4 - Samuel and the Black Country Family

The family first appeared in Oldswinford in about 1600 with the family of Richard Allchurch and Joyce née Dunne

Robert Allchurch lived in Dudley from about 1540.. He may have had three children:

Richard baptised in December 1541

Anne who married John Hassal in 1607 in Old Swinford

Joane Alchurche who was buried in Dudley on 2 October 1545 possibly as an infant.

Richard married **Joyce Dune** on 1 July 1606 at Old Swinford. Their son Richard married Frances Underhill on 1 Jun 1629 at Kidderminster. Richard and Joyce bore about nine children:

William baptised 24 April 1631 and was buried on 15 July 1683 at Old Swinford and left a Will.

William married **Margaret Gillmor** on 21 April 1670 with three children:

William baptised 27 May 1670 at Old Swinford

Richard buried 12 February 1684 probably as an infant.

Mathew (sic)

Constance baptised on 10 October 1632 at Oldswinford

Edward baptised 16 November 1635 at Dudley and presumably died in infancy.

Edward baptised 6 November 1637 at Dudley.

Frances baptised on 10 February 1639 at Old Swinford and married with two children, Francis baptised 14 July 1689
and William baptised 3 September 1691.

Thomas baptised 4 September 1641 in Old Swinford

Richard baptised 25 March 1645 at Old Swinford was married with three children:

Elizabeth baptised 15 April 1675 in Old Swinford

Richard baptised 22 October 1677 in Old Swinford. He married **Ann**

Mather on 3 June 1690 in Old Swinford and bore four children:

Edward baptised 30 July 1691 at Old Swinford

William baptised 14 September 1691 at Old Swinford

Joseph baptised 1 March 1701 in Old Swinford and was buried on 19 January 1786

Elizabeth baptised 26 April 1705 in Old Swinford.

There was also a **Richard** who married **Anne Taylor** on 14 January 1694 at Old Swinford and bore a daughter

Elizabeth on 20 March 1705.

Isaac baptised on 15 March 1683 at Old Swinford.

William son of Richard and Ann (Mather) married **Margaret** ? in 1750 with about five children:

Thomas baptised about 1746. He married Hannah Raybould on 25 July 1771 at Old Swinford with about three

Children:

John baptised on 30 October 1692 at Old Swinford.

Thomas baptised in 1746.

Joseph baptised on 11 December 1763 in Oldswinford.

Joseph son of Richard and Ann (Mather) married **Margaret** in about 1750 with four children:

Joseph baptised 20 January 1752 in Dowles

Ann baptised 29 March 1753 in Kingswinford

Richard baptised 4 November 1759 in Kingswinford

John baptised about 1755 and who married Ann Simkis on 26 November 1775 in Old Swinford and lived in

Bott Lane Amblecote. See John's family below.

Joseph married **Ann Ashton** on 9 October 1785 in Kingswinford. See below.

John and Ann née Simkis at least eight children:

John baptised on 5 November 1775 Old Swinford died 30 September 1849 in Lye. See below

Richard Hallchurch baptised 15 June 1777 and died On 18 August 1853 at Oldswinford

Margaret Hallchurch born 1 May 1780 in Old Swinford.

Sabina born 6 January 1782 and died 2 September 1863 in Oldswinford.

She married **Richard Aston** on 27 December 1802 at Oldswinford and bore sons David and John Aston.

Joseph born 19 January 1785 at Oldswinford and buried on 21 August 1837 at St George's Kidderminster.

Thomas born on 7 October 1787 at Amblecote and died on 13 October 1844 at Oldswinford.

Elijah baptised on 29 July 1782 at Lye and died at the *Loving Lamb Inn*, Lye on 4 November 1887.

Margaret born on 18 November 1792 at Amblecote and married Joseph Batham

Charles on 11 February 1810 at Old Swinford baptised 25 September 1803 at Kidderminster and

The Story of a Worcestershire Family

was buried on 11 January 1880 aged 64. He married in 1868 in Kidderminster. He was a Hotel Proprietor in 1851.

John senior's will states:

"John Allchurch the elder of the hamlet of Amblecote in the Parish of Oldswinford, Stafford, miner

To my wife Ann dwelling house with the out-buildings, garden at Bott Lane, Oldswinford in the county of Worcestershire now in the occupation of Joseph Collins.

My son Thomas Dwelling House out buildings etc at Bott Lane in the occupation of Edward Dudley.

My son Elijah, my Grandson Richard son of Thomas, half the garden near the house of James Hill at Bott Lane. My son John my daughter Margaret wife of James Hill" I am not sure what the last line means!

Joseph married Sarah and lived at Horsefair, Kidderminster until c 1843 when they moved to Blackwell Street. They bore three children:

William baptised on 15 August 1827 at Kidderminster. He married Priscilla Stock on 6 September 1847 in Birmingham see Williams's family.

Ann baptised about 1833

Edward baptised on 2 July 1835 at Kidderminster

Daughter Ann married John Thomas of Blackwell Street. Sarah Allchurch and Samuel Richards were witnesses.

John son of John and Ann née Simkis

John married **Priscilla Brooks** on 6 November 1798 at Dudley St Thomas's Church. Priscilla had already borne **Zachariah Brooks** before the marriage on 1 November 1796. His baptism spelt his name **Zachary Brooks**. After his mother's marriage he became known as **Zachariah Allchurch** and John was probably the father.

John and Priscilla also bore a daughter **Sebra** on 27 May 1798 at Oldswinford. She married Joseph Worrall on 21 December 1828 at Dudley. Zachariah and Elizabeth Allchurch were the witnesses. They bore a son Thomas Worrall.

Zachariah married **Elizabeth Randle** on 19 March 1826 at Dudley and lived at Gig Mill. In the 1861 census the family were living at Pedmore Road. Zachariah died on 2 January 1868 the death registered by Elizabeth Allchurch of Lower Lye. He died of

chronic cystitis and exhaustion. Zachariah was the witness at the marriage of William Rhodes and Elizabeth Brooke on 28 October 1821. The other witness was Thomas Walker who witnessed a number of Allchurch marriages and must have been a family friend. See chapter 5.

They bore:

John Baptised 25 March 1827 and married **Sophia Robinson** see family.

Priscilla Born 15 June 1828 in Dudley married **William Homer** in about 1850 with a son William Thomas Homer.

Sebra Baptised 7 February 1830 and buried on 25 October 1832

Mary Anne Baptised 3 June 1832 and married **Henry Evans** at Kidderminster on 23 August 1852. The Witnesses were Edward Evans and Mary Ann Gardiner.

Betsy Born on 4 May 1834 and married in 1836 in Stourbridge.

Jane Baptised on 20 December 1835 at Gigg Mill Old Swinford. She married William Bingham on 11 February 1855 at Dudley St Thomas.

Mona or Maria (record difficult to read) Born 27 September 1837 and baptised on 22 October 1837 at Heath. She married George Marsden in Lye with a son Edwin Lashford Allchurch Marsden

Sarah Baptised on 28 July 1839 at Stourbridge.

Zachariah Born 1840 and died 1845 at Dudley.

Charles Born 1842 in Dudley (Jun quarter. Married Mary Ann Windmill on 18 January 1863 – see family.

Caroline Baptised 28 July 1844 at Dudley. Married Noah Skelding on 16 July 1860. Noah was a horse-Nail maker. They bore Elizabeth, Arthur, Frederick, Hannah, and Eunice Skelding.

Ellen Born 11 May 1846 at Derby End , Netherton. She married James Bellingham on 25 December 1864 at Dudley.

Sarah Ann Clarissa Siving baptised September 1849 in Stourbridge.

John and Sophia Robinson

John and Sophia bore:

Eliza born 1848 Lye

Jemima born 1850 Lye

Maria born 1852 Lye

Betsy born 1853 Lye

Maria born 1852 Lye

Betsy born 1853 Lye

Benjamin born 1856 Lye died in Sheffield where he was a spade-maker. He married Elizabeth Hill on 18 November 1879 at Pedmore Road, Stourbridge. The witnesses were John Allchurch and Sarah Cooke.

Zachariah born 1858 in Lye and died in 1912 in Stourbridge. He

The Story of a Worcestershire Family

became a spade-maker and married Elizabeth Jane Hill on 25 May 1879 at Stourbridge. In 1881 census the family were living in Kingswinford

John born 1860 Lye. He married Miriam Beard on 17 June 1884, and lived in Lye High Street.

Benjamin and Elizabeth née Hill

Benjamin was a spade-maker. They bore:

Frederick born 1880 died 1881 Lye

Frederick baptised 25 March 1883 Wolverhampton. Married Ada in

Wolverhampton in 1907.

Agnes born 1883 and baptised on 6 November 1887 in Wolverhampton. Married in Wolverhampton in 1908.

Maria Mary baptised on 25 March 1883 in Wolverhampton she worked as a seamstress.

Benjamin born in 1885 and baptised on 6 June 1887 in Wolverhampton. Married **Nancy Haycock** in Wolverhampton in 1910. They bore **Harold** in Stourbridge in 1911 and who died in 1912. They then moved to the Ecclesall Bierlow area of Sheffield where they bore **Gwendolyn** in 1913 and **Geoffrey** in 1918. Gwendolyn married **Alfred Reed** in Sheffield in 1946 and Geoffrey married **Joan Margaret Longden** in the same year, perhaps shared a ceremony. Geoffrey's son **Glenn** born 10 May 1947 lives in Sheffield He married **Susan Ann Chadwick** in 1971 and they have three children – **Mark Benjamin** b 1971, **Kate Louise** b 1977 Keighley and **Penelope Sarah** b 1979 in Keighley.

Sidney born 1887 and baptised on 6 November 1887 in Wolverhampton. He married **Lilian Banks** in 1910 and have two sons:

Sidney born 1913 in Wolverhampton and died in 1984 in Sheffield. Sidney was in the Royal Navy as a Lt Cdr (Engineer) Officer and was later an engineer with British Oxygen Company. He married **Dorothy Allen** in 1940 at St Simon's Church, Portsmouth and have two children:

Patricia born 1943 at Alton, Hampshire and now married to **Brian Edward Waters** and have two children Lucie and Simon Waters.

Bernard born in the Wirral in 1916 and died in Plymouth in 1976. He married **Vera Helen**

Watson in Plymouth in 1941 with two children: **Janet** born 1942 in Gosport and **Richard (Dick)** born 1946 in Portsmouth. Richard married **Amanda Edwards** in Lincoln on 26 July 1969. Their two children are **David Rowland** b 1972 in Lincoln and **Kathryn Elizabeth** b 1977 in Scunthorpe. Dick lives in North Lincolnshire.

Lily Hallchurch	born 28 September 1869 293 Willenhall Road, Wolverhampton. She married Thomas Bradshaw.
Fanny Hallchurch	born 1894 in Wolverhampton and died in 1909. Her death records use the Allchurch spelling.

Margaret Ann Hallchurch born 1910 Wolverhampton

Thomas and Elizabeth (Moule) were the parents of the first Hallchurch. They had at least two surviving sons, **Samuel** baptised 25 June 1789 and **Thomas Mole** baptised 6 May 1801, both at Ribbesford near Bewdley in Worcestershire. Samuel and Thomas moved to the Brierly Hill area between 1816 and 1820, the year that they both married, with the same witness! Probably Thomas Mole was named after his mother's family but was miss-spelt at his baptism.

Another piece of evidence that Samuel came from the Bewdley area is an entry in the Worcester Militia Enlistment Register 1808-16:

Samuel Allchurch No 213 4 Company Balloted
Serving for: *Kidderminster Borough,*
Date of attestation *5.4.1816 at Droitwich*
Age: *26,*
Height: *5'6"*
Complexion: *fresh*
Visage: *round*
Eyes: *grey*
Hair: *brown*
Occupation: *Labourer*
Born: *Bewdley*
Residence when enrolled: *Kidderminster.*

Whether he actually served is not recorded. However as the Napoleonic War ended with the Battle of Waterloo in 1815, it looks unlikely.

We know from the Enlistment Register that Samuel was living in Kidderminster in April 1816 and may well have moved to Brierly Hill after his marriage in 1820. In 1816 he was described as a labourer but later in life is a carrier, herdsman and then

The Story of a Worcestershire Family

farmer. We also know that he was a journeyman and will have served an apprenticeship. There is a possibility that he was an apprentice carrier in Kidderminster before becoming a carrier in his own right at Brierly Hill.

There was also a **Joseph Allchurch** living in Brierly Hill who married **Ann Ashton** at Kingswinford on 9 October 1785, his son Joseph married Anne Cartwright at Clent in 1810 but also lived at Brierly Hill. They also had children baptised as Hallchurch but in a few generations had reverted to Allchurch. Joseph senior was also born in Ribbesford and was a great – uncle to Joseph and Thomas Mole.

Samuel's ancestors can be traced back to about 1560 as follows:

Samuel Hallchurch

Baptised 25 June 1789 Ribbesford
Married Lydia Tomlinson 15 April 1820
Died 7 March 1852

|

Thomas Allchurch

Baptised 15 March 1745 Dowles, Worcs near Bewdley
Married Elizabeth Moule 12 April 1790 Dowles
Buried 3 October 1779 Dowles

|

William Allchurch

Baptised 18 March 1745 Dowles
Married Dinah Edwards 25 May 1744, Dowles
Buried 21 September 1801

|

John Allchurch

Baptised 9 March 1684 Rowley Regis
Married Elizabeth Jones, 24 November 1713, Dowles
Patternmaker

|

Thomas Allchurch

Baptised 22 February 1642 Rowley Regis
Married Margery died 8 September 1690 Rowley Regis

|

Thomas Alchurch

Baptised about 1620 Rowley Regis
Married Maria Fones (Jones?)
Died 16 March 1690 Rowley Regis

|

Thomas Allchurch

Baptised 14 March 1607 Rowley Regis
Married Mary? died 23 April 1641 Rowley Regis

|

George Alchurch

(1592 fined for sheep stealing)
Baptised 12 July 1555 Rowley Regis
Married Anne? died 1677 (left will)

|

William Allchurch

Born about 1530
Married Margery Gregory

The Story of a Worcestershire Family

Died 5 November 1616

|

John Aulchurch

Married Margaret?

Buried 1584 probate 1586

|

Reachard ?? 1533 Jury Service

|

John or Roger 1485 ??

By 1881 all the descendants of Joseph the younger had disappeared. Thomas had six surviving sons **Benjamin, Joseph, Richard, Thomas** and **Luke**. Some other descendants of Joseph the elder's sons Richard and John also used Hallchurch during the 19th century.

Samuel was born in 1789 at Dowles, Shropshire, half a mile from Bewdley in Worcestershire.

The outline tree of the Brierly Hall family was as shown:

John m Elizabeth Jones 24 November 1713 Dowles Salop

|

John b 29 December 1718

William 1744 Dowles b 23 October 1721

m **Susanna Taylor** 13 December 1740 Dowles

m **Dinah Edwards** 25

May 1744 Dowles

|

Joseph b 1760 died 1837 - fell out of cart

Thomas b 18 Mar 1745 Dowles

m **Ann Ashton** 9 December 1785 Kingswinford

m **Elizabeth Moule** 15

November 1771

|

Joseph b 6 July 1788 m **Ann Cartwright** 1810

Thomas Mole

Samuel b 25

June 1889 m

Clent

b 6 May 1801

Lydia

Tomlinson

m **Sarah Mabury**

24

December 1820

Kingswinford

John b 18 December 1814 Brierly Hill

m **Jane Elizabeth Mullett** 8 May 1839

|

Eli b 18

Tim Hallchurch

97

June 1828

Sedgley

Brierly Hill

At the same time there was also the family of Richard and Thamar, They were an Old Swinford family and not directly related to the above.

Richard = Thamar Taylor m 31 December 1781

Brierly Hill

|

Jenny b 22 December 1782

Thomas b 6 August 1786

Margaret b 22 March 1789

Joseph b 8 January 1792

Zachariah b 1797

Robert? b 1795

Thomas and Elizabeth, Richard and Thamar or Joseph and Ann Ashton had a daughter **Fanny Allchurch** whose baptism has not been found. Fanny married **Thomas Deeley** on 22 December 1816 and bore at least two sons, **George Henry** baptised 22 March 1818 and **Thomas William** baptised 22 October 1822. George had a son **George William**, born in the March quarter of 1846 (vol. 18 page 452). He married Elizabeth and lived at Queens Street, Kingswinford (Brierly Hill is in the Parish of Kingswinford) as recorded in the 1881 census. They had a son **Samuel Deeley**. He was aged 7 in 1881 making him about 21 in 1885. This Samuel was the only Samuel in the census. **Samuel Deeley** married Ethel Laura in 1898 and had a son **Claude Rupert**. Rupert married **Norah Roberts** sister of Eleanor who married **Lancelot Wallace Hallchurch** son of Thomas in 1939.

There are a number of missing birth, marriage, and death records from 1765. A note in the Kingswinford register states "*Here are supposed to be omitted several christenings by the Clerk omitting to register them, in the absence of the Curate, when the church was served by other neighboring clergymen*". This may explain why there are a number of untraceable baptisms about this time.

At the 1851 census there is a **William Hallchurch**, recorded as Grocer. William, married to Esther, does not have appeared to have any children. He was baptised on 20 July 1823 at Wolverley son of Thomas Mole and brother of Samuel.

It is interesting that a Thomas Walker was a witness at **Samuel's** wedding in 1820, **Elijah's** wedding on May 1819 and **Thomas's wedding** in 1821. Elijah was son of John and Ann and not a close relative. Samuel married **Lydia Tomlinson** on 16th April 1820 at Brierly Hill. Lydia's mother gave her a bible and as Lydia Hallchurch

The Story of a Worcestershire Family

she recorded the names and birthdays of her family. Her father was Elijah Tomlinson. In the family bible Lydia spells her surname as *Tombleson*. The marriage entry is written "*Lydia Tomlinson her mark*" but clearly she was literate!

The location of the Bible is a mystery and it was probably destroyed. However the relevant pages exist and copies are included in this book. Samuel's family appears to have been quite well off. His father Thomas who was a "*forge man*" may have made the iron slave collar that still exist and is now looked after by Jennifer and Alex Bryers, in Malvern, Emma Hallchurch's granddaughter. (Slavery was abolished in the British Empire in 1807 before Samuel was married.)

See picture of the Slave Collar with the cylinder lock on the left.

At the wedding of John son of **Joseph** and **Anne** (son of Joseph and Ann Ashton) in May 1839 the registrar spelt the name *Allchurch* and John signs his name *Hallchurch*. With illiterate people it is not surprising that the name was miss-spelt. John son of John son of Joseph and Mary may have been the John Winchuch married to Sophie Ann Bourne on 3 February 1822. They both signed the marriage entry with their X mark.

By 1852 Samuel's occupation had become Husbandman, and in the 1881 census he was described as a farmer with Lydia "farmer's wife". He also had a servant. Samuel Hallchurch was a Journeyman, Husbandman and later a Farmer. (A Journeyman is "*one who having served his apprenticeship to a handicraft or trade, is qualified at it for a day's wages*" - Shorter Oxford Dictionary).

Samuel had three sons

Thomas,	born 1821
Isiaih	born 1823
Eli	born 1825
and three daughters	
Lydia	born 1831
Ann Mary	born 1835
Amelia Ann	born 1835

Ann Mary appears not to have survived childhood.

When Eli was 10 months old, an American Native artist who was living on the estate where Samuel was Husbandman painted in oil of Eli in the "Native" manner. The head of Eli is on a standing child's body wearing a white dress of the period with a green belt. The child is holding a whip in his right hand and a little basket of flowers

in his left hand. The child is standing in the estate garden. The picture is a little macabre, but of historic interest. The painting now hangs in the home of Jennifer Bryers in Malvern, Worcestershire and is known as “The Ancestor”. The painting is titled Eli Hallchurch aged 10 Months March 1828. This is the first recorded record of the Hallchurch spelling.

18th Century American Native Painters

The first major native talent was Boston's John Singleton COPLEY. His portraits, stressing surface detail and the solidity of forms, are a vivid record of such important Revolutionary figures as Paul Revere and other prominent Boston citizens. In 1774 Copley travelled to London for further academic training. His fellow American Benjamin WEST, who had made the pilgrimage 14 years earlier, took Copley into his studio. West and Copley represent American painting coming of age; they also established a precedent for later generations of artists by immigrating to Europe.

West became painter to King George III, president of the Royal Academy, and host to American artists seeking training and sympathetic support in a foreign city. West's portraits and his historical and religious paintings do not rank with the best of his English contemporaries, but as a catalyst among personalities West was outstanding, and his success enhanced the role of the artist in the eyes of Americans.

I do not think that the portrait is the standard of a Royal Painter such as Copley who

Samuel died on 7 March 1852 aged 63 of Pneumonia at Mill Lane, Brierly Hill. Job Cartwright was in attendance (Joseph junior was married to Anne Cartwright and Job may have been her brother). He left in his will, three dwelling houses and other properties

Samuel's will written in 1840 reads:

“This is the last Will and Testament of me Samuel Hallchurch of Brierly Hill in the parish of Kingswinford in the County of Stafford Husbandman made and published this fourteenth day of September One Thousand eight hundred forty I direct that all my just debts funeral and testimony expences (sic) to paid and satisfied by my Executrix hereinafter named and subject thereto I give devise and bequeath unto my Wife Lydia Hallchurch All those my three Messuages tenement or Dwellinghouses with the buildings and garden, ground and appurtenances situate at Brierly Hill aforesaid and now respectively occupied by Benjamin Lawley George Groveuenor and Martha Moore and also all other my Real Estate whatsoever and wheresoever and also all my monies securities for money household goods and furniture beds bedding brewing utensils stock in trade and all other my Personal Estate and Effects whatsoever To

The Story of a Worcestershire Family

*hold the same unto my said Wife for and during the term of her - natural life and after her decease I give devise and bequeath the said Messuages hereditaments and 2 premises and All and every my Real and personal Estate unto my four Children **Thomas** Hallchurch **Isaiah** Hallchurch, **Eli** Hallchurch and **Amelia** Hallchurch Upon trust to sell and dispose of the same and equally distribute and divide the monies arising therefrom unto between and amongst them my said Children and in case any one of more of my said Children shall depart this life before he she or they shall attain the age of twenty one years then the share of such deceased Child or Children shall go and belong to the Survivors or Survivor of them And I hereby appoint my said Wife Executrice of this my Will In witnefs where of I the said Samuel Hallchurch the Testotere have to this my Will set my hand the day and year first before written*

Mark of Samuel Hallchurch

Witnesses

John Franklin

John Such “

This is as written in manuscript with original spelling and punctuation (or lack of it!) There is an interesting reference to brewing utensils but whether he just brewed for home consumption, or for sale is not known. Son Thomas had died in 1843,

Lydia outlived Samuel and died on 11 October 1867 at Mill Street, Brierly Hill aged 72 of chronic bronchitis. Estate under £100. Her son Eli was in attendance and his address were given as Dudley Street, Brierly Hill.

Her will reads:

“bequeathing with all household goods, furniture, cows, rick of hay and all tenant rights and interest in the cottages and lands which I sent on hold of Lord Ward (Earl of Dudley and Ward) unto my son Eli Hallchurch of Brierly Hill, saddler, and my daughter Amelia Hallchurch of the same place, spinster. Made 13 September 1854.”

Amelia Ann married **John Foxall Roberts** at Amblecote on 6 August 1868. A John Foxall lived at 8 Cottage Street Brierly Hill next door to her uncle Isaiah at no 10 in 1861.

Thomas son of Samuel and Lydia married **Maria Adams** on 15 April 1839 in Dudley and lived at 166 Brockmoor. They bore a son **Samuel** born 28 January 1841. Thomas died at Newcastle upon Tyne on 5th July 1843 in an Infirmary. The cause of death was described as Phthisis (Tuberculosis). It appears that he died on a visit to the city. His

occupation at death was "unknown". A J Taylor "Occupier Infirmary" did not report his death until 9th September 1843. Thomas death is also recorded in Lydia Hallchurch née Tomlinson's bible, in Newcastle for the same date. There is a marriage of Maria Hallchurch in Dudley in 1845, and this may have been Maria's second marriage.

Samuel son of Thomas and Maria, married **Martha Clarke** in 1865 They had one child, **Thomas William** born 1870 at Shardow, Derbyshire and his descendants now live in the USA - see Chapter 13. Samuel was described as a saddler on Thomas William's birth certificate. He may have only been passing through Shardow in 1870, as there is no record of his family in the 1861 or 1871 census. Following Martha's death he re-married to **Hannah Haynes** on 14th October 1889 in the parish church of Llanidred in Montgomery. Samuel was then a saddler and he described his father Thomas as an Engine Driver. Hannah Haynes was a spinster, daughter of Roger Haynes, farmer. Thomas William's military records give his place of birth as Shardow, Derbyshire, the then home of Samuel Hallchurch but his wedding certificate says that his father's name was William Hallchurch deceased, Sailor. The 1901 census has George Hallchurch living at East Dean, Forest of Dean, Gloucestershire, aged 56 and a sadler.

In trying to find out what happened to Martha, the death of another Martha Allchurch was investigated. She died on 17 July 1878 in Bewdley Worcestershire. This was not our Martha but an unmarried sister of Fanny Allchurch both from Wellesbourne near Stratford on Avon. The interesting fact that **Martha** was a domestic servant at Kinlet Hall and died of bad back, an abscess and exhaustion age 31. Also, while checking to see if we had the right Samuel, I came across a **Samuel Allchurch** who lived at No 4 Paradise Row, Westminster. He was a plasterer who died of diabetic's aged 30 in 1844. This Samuel was probably related to William and Mary Ann Allchurch of 17 Dacre Street, Westminster who had a son Samuel who died in 1848 of a bowel irritation, aged 2 months. William was a picture frame maker. See also the London family.

Both **Hannah** and then **Samuel**, age 78. Died in 1914 at Westbury on Severn, Gloucestershire.

Thomas William married **Beatrice Jessie George** on 31 October 1895. Thomas William joined the army (5th Dragoon Guards) and married in Canterbury in 1895 to Jessie George a Tailors daughter. He died in Newcastle upon Tyne in 1958 age 85. (See Chapter 13 for further history of Thomas William)

Joseph	married Esther Elcock in 1866 and lived at 141 Brockmoor. They had three siblings:
Sarah Alice	born 10 May 1867
Thomas	born 1869 (married Leah Perrin in about 1890 and had a

The Story of a Worcestershire Family

Daughter Florence

Born 4 August 1892 at 100 Dykes Hall Rd, Hillsboro,
Eccles)

Sarah Ann born 1871.

The marriage certificate of **Thomas** 1839 is interesting in that Thomas has signed his name Hallchurch but the registrar has written Thomas Hlchurch and his father as Samuel Allchurch. He has also spelt Maria Adams age as “miner”. It is not surprising that family names get changed in time, especially when the people getting married are illiterate and cannot read what is written. (not in this case as Thomas signed his own name but Maria made her mark).

It should be noted that there is evidence that transcripts of certificates should be treated with suspicion and should not be taken as proof that the person could read and write. Some people learned to sign their names, although could not read or write but could recognise some words. Others who are shown as putting their mark on the register could write as in the case of Lydia Tomlinson.

Frederick (aged 40) married **Fanny Martin** at St Michael’s Church, Brierly Hill on 14 September 1907. Frederick lived at 37 Moor Lane, Brierly Hill and was an ironworker. Fanny lived at 31 Moor Street, Brierly Hill and was a 31-year-old widow. Her father was Samuel Hart, an engineer. They had no recorded children.

John married **Jane Mullet** in 1839 and lived at Brockmoor Bridge. They had two children,

Ann Maria	born 1846
John	born 1864

Joseph married Elizabeth Bamfield in 1864 and lived at Amblecote and had a son **John William Henry** born 1864.

Amelia Ann daughter of Samuel married **John Foxall Roberts** on 6 August 1868 at Amblecote.

Isaiah son of Samuel married **Mary A Hillins** circa 1850. They had about eight children:

Thomas	born 29 September 1853
Lydia	born 1856
Elizabeth	born 1856
Sarah Jane	born 1858

Emily	born 1858
Sarah	born 1863
Amelia	born 1865
Amelia	born 1867

They lived in Cottage Street, Brierly Hill.

Thomas married in about 1885 and had a daughter **Elsie Mason**.

Mary Ann married William Cope on 27 April 1874 at Trinity Church, Amblecote.

Lydia married in 1877 at Stourbridge.

Sarah Jane and Emily may have been twins and appear not to have survived childhood.

Sarah married **William A Mason** in 1880; they had two siblings, **Isaiah** born circa 1881 and **William** born circa 1890

Amelia married **Arthur Brown** on 28th May 1889 at Kirkly? Heath, Bootle Lincs in a registry office.

Other Families

Thomas Allchurch son of Thomas and Elizabeth Moule.

Thomas married **Sarah Mebury** as Hallchurch on 24 December 1820. They had about six recorded children:

William	baptised 20 July 1823	Island Pool, Wolverley
Thomas	baptised 27 Jul 1827,	Red Hill, Wolverley
Elizabeth	baptised 23 September	Hawescliffe, Wolverley
Mary Ann	baptised 24 June 1830,	Hawescliffe, Wolverley
Susanne	baptised 24 June 1830,	Hawescliffe, Wolverley
Samuel	baptised 6 November 1836,	Hawescliffe, Wolverley

All were baptised in the Church of St John the Baptist, Wolverley.

There was another Thomas who married **Sarah Smith** on 13th June 1824 at Dudley who lived at the same time. Thomas was son of Joseph and Ann Ashton

Anne	baptised 21 November 1824
Benjamin	born 1828 married Rebecca? 1871 Lived 3 Hill Street,

Brierly Hill

Richard	born 1831 married 1854 Stourbridge
Thomas	born 1833 Brockmoor

The Story of a Worcestershire Family

Rickard born 1833 married **Ann Maria Walters** 1854 - **Children**
Mary born 1869,

Matilda & Elizabeth
 born 1869

Joseph born 1833 married **Ann Tonks** 1863 Children **John,**
Benjamin, Albert Ernest

born 1876
 Stoke on Trent

Thomas born 1836
Maria born 1838
Sarah? born 1842 married **James Mason** 1862
Zipporah born 1843
Thomas born 1845 married 1865

The 1851 census states:

Thomas	head	48	heater	born Kingswinford
Sarah	wife	44	housewife	born Kingswinford
(Née Mebury)				
Benjamin	son	22	roller	born Kingswinford
Joseph	son	17	roler	born Kingswinford
Mariah	daughter	11	scholar	born Kingswinford

There was yet another Thomas/Sarah family in Kingswinford at the time of the 1851 census that gives the family as:

Thomas	head	38	coal miner	born
Kingswinford				
Sarah	wife	32	housewife	born
Kingswinford (Née				
Joseph	son	5	scholar	Townsend) born
Kingswinford				
Luke	son	9	scholar	born
Kingswinford				
Margaret	daughter	3		born
Kingswinford				
Ann	daughter	7 months		born
Kingswinford				

This Thomas was son of Joseph and Ann Cartwright. Thomas and Sarah married in 1841 recorded at Stourbridge.

Luke born 1842 married **Sarah Mole** 1865 is certainly the son of this family.

Rickard may have been a miss spelling for Richard, but he is still Rickard at later censuses.

To add confusion there was yet another Thomas who married a **Sarah Dilworth** at Halesowen in on 27th December 1824. What happened to this family has not yet been found.

Joseph born 1833 married **Ann Tonks** and moved to Stoke on Trent. Joseph's occupation was Mill Furnaceman, Ann signed her name X her mark. They had a son **Benjamin** born 7 July 1869 at Commonside, Kingswinford and **Albert Ernest** born 1876 in Stoke on Trent, where they had moved to Stoke Old Road. Benjamin later marries and moves to Wolverhampton (see Benjamin Hallchurch)

Most of the other Hallchurchs in the area in the early 19th Century worked in coalmines, iron works and clay pits. **Joseph Allchurch** owned a number of properties in 1840.

Other members of the family were described in the Censuses as coal miners, puddlers (possibly lining furnaces with clay) clay miners, general labourers, journeyman, roler or roller, moulder and millman. However the line of Joseph - Samuel - Eli appeared to have been a reasonably wealthy family owning a number of properties.

John Hallchurch

John born 1770 was married Ann in about 1790. They had eight children:

Elijah	born 1792
Joseph	
Richard	
Margaret	
Byner	(The writing on the birth entry is unclear)
Thomas	
John	
Sabina	

They lived at Bott Lane Amblecote. (Bott lane may have been a shortened version of Bottle Lane)

Elijah married **Mary Aston** in 1819 as Allchurch. Richard's son Thomas re-married in 1850 as Hallchurch and his father is quoted as Richard Hallchurch (deceased miner).

Elijah bore at least seven children (John, David, Thomas, Anne, Martha, Elizabeth and Mary). Thomas born in 1825 married **Ann Jones** on 8 August 1847 at Clent. Their son

The Story of a Worcestershire Family

Arthur William married **Mary Ann Meese** in 1869. Both Arthur and Mary left lengthy wills.

Thomas's second wife **Elizabeth Rhodes** (Widow) father was Henry Brooks (deceased miner). Thomas and Elizabeth both signed X his/her mark. The witnesses were George and Priscilla Poole who signed their own names. The wedding took place in Dudley Parish Church.

John who married **Jane Elizabeth Mullett** produced a daughter born on 1 March 1846 as **Ann Maria Hallchurch** at Brockmoor Bridge and John's occupation was given as Forge or similar words.

Descendants from this side of the family then reverted to the Allchurch spelling.

Joseph son of Joseph

There were four sons of Joseph and **Ann Ashton** who appeared to have survived and later used the spelling Hallchurch. The eldest was Joseph who married Anne Cartwright in about 1809. They had at least thirteen children:

1839	Mary	baptised 10 February 1811	married 1863 Dudley
	Thomas	baptised 11 October 1812	married 15 April 1839
	John	baptised 18 December 1814	married Jane Mullet
Bromwich	Margaret	baptised 14 April 1816	married 1867 Dudley
	Sarah	baptised 12 April 1818	married 1868 Dudley
	Anne	baptised 14 May 1820	
	Zipporah (or Lipporah)	baptised 23 September 1823	
	Anne	baptised 21 November 1824	married 1849 West
	Samuel	baptised 16 July 1826	
	Jemima	baptised 29 June 1828	
	Jane	baptised 11 December 1831	
	David	baptised 10 February 1833	
	Maria		

The second sibling of the same names indicates that the first did not survive.

Joseph and Ann bore a son **Thomas** who in turn bore another **Thomas** who served 18 years in the 6th Royal Regiment

Thomas son of Thomas was born in 1855 at Barford, Warwickshire and first enlisted

in the Warwickshire Militia but moved in about 1874 to Guernsey Channel Islands and worked as a gardener. He enlisted on 12th June 1875 in the 6th Royal Regiment.

His description was:

Age, apparently *20 years*
Height *5 feet 5 3/8 inches*
Complexion *Fresh*
Eyes *Blue*
Hair *Brown*
Religion *Church of England*
Next of kin - Father *Thomas Allchurch.*
His medical states:

Trade or occupation *Gardener*
Birthplace *Barford, Warwick, England*
Age last birthday *20 years*
Height *5ft 5 5/8 inches*
Circumference of chest *34 1/2"*
Weight *131 Lbs*
Pulse *96 beats*
Respiration *24 Inspirations*
Muscular development *Fair*
Signed J Short
Surgeon Major 6th Regiment

He served in Aldershot 75-76
Dover 76
Bombay 78
Calcutta 82
Jabulpore 85

Treated for Gonorrhoea 6 February 85 and Alcoholism 18/8/86,
14/10/86, 30/11/87, 22/8/88, 9/9/88

He returned to London in 1890 and was released at Oxford on
2/10/93. He had served for 18 years 110 days.

Surprisingly he was awarded good conduct pay on 12 June 1977 but never rose above the rank of Private.

Samuel baptised 16 July 1826 married on 12 November 1864 to **Mary Ann Windmill**. Samuel bore a son **Frederick Joseph** born in 1867. Frederick married Fanny Martin (a widow) in 1907 and their son **Lawson Samuel** lives in Evesham.

The Story of a Worcestershire Family

Samuel and **Mary** had one child, **Frederick Joseph** born 1867. Frederick married **Fanny Martin** née Hart in 1876. They lived at 31 Moor Street Brierly Hill.

The 1851 census gives the family living at Kingswinford as:

Ann	housewife	58	wife of Samuel	born 1828 Brockmoor Kingswinford
Samuel	son	22	labourer	born Kingswinford
David	son	18	labourer	born Kingswinford
Jane	daughter	17	scholar	born Kingswinford

Richard Allchurch

Richard married **Thamar Taylor** 31 December 1781 at Kingswinford. They lived at Brierly Hill and had five recorded children, although Joseph is shown to be son of Jos and Thamar but is probably an error in the transcription by the Church of Jesus Christ of Latter Day Saints who's records that have been consulted.

The siblings were:

Jenny	born 1782
Thomas	born 1782 possibly twins
Thomas	born 1786
Margaret	born 1789
Joseph	born 1792
Robert	born 1795

Thomas born 1786 had seven children. He used the Hallchurch spelling and his son **Thomas** married **Esther Harriet Plant** on 20 June 1873. He was a Merchant's Clerk and both fathers' occupations were recorded as Charter Master. Esther's father was a David Plant. All signed their own names on the marriage certificate. They lived at Old Swinford and married in the Parish Church.

There are no other definite descendants using the Hallchurch name from Richard's family.

One Allchurch family is mentioned in the 1881 census for Liverpool. **Isaac** and **Rebecca** Allchurch lived at 11 Homas Street, Toxteth Park. They were *Forgemen - Iron*. Isaac was born in Kidderminster in 1839 and married **Rebecca Pearson** in Kingswinford in 1862. They had two children Amelia and Mary Winifred. They must have moved to Liverpool between 1865 and 1881.

The Descendants of Elijah Hallchurch / Allchurch.

Elijah was baptised as Allchurch but like other members of the family in the first part of the 19th century adopted the Hallchurch spelling. Elijah was a miner and a member of a family that were miners in Bott Lane between Brierly Hill and Lye and before that from Old Swinford. Elijah married Mary Hill on 10th March 1840 and bore five sons, **Elijah** born 1848 **Thomas** born 1852, **James William** born 1856, **Harry Zachariah** born 1861 and, **Benjamin Joseph** born 1863 and **William** born 1868. Also four daughters, **Anne** born 1844, **Margaret** born 1846, **Elizabeth** born 1851 and **Mary** born 1858.

The 1891 census lists Elijah's family as **Mary** wife born 1821, **Joseph** son born 1863, **Thomas** son born 1851 and **Harry** born 1860. It also records Benjamin's family with **Caroline** his wife born 1866, **William** son born 1888, **Ethel** daughter born 1889, **Benjamin Joseph** born 1890

Elijah became a spade plater and married **Mary Ann Litchfield** (sic) (The normal spelling is Lichfield) at King's Norton, Birmingham in 1887. They lived at 55 Collis Street Amblecote. They bore nine children born at Hay Green, Lye;

Mary Ann born in 1873 married Harold Patefield in 1897 in Stourbridge and bore four children:

Harold, Florence, Dorothy, George.

Mabel born 9 December 1875 married **Samuel Henry Palmer** on 27 April 1903 at St Marks,
Stamber Mill.

Hannah Elizabeth born 7 December 1877 married **David Heath** and bore Stanley, David and
Minnie (married S Bills)

John born 3 August 1879 married **Alice Derricote** at Stourbridge in 1904. They lived at 70

Adelaide Street, Stourbridge. Their children were Margaret Alice born 16 January 1905 and George born 9 December 1903. Margaret married **Edward Walters** on 29 October 1932 at Stourbridge and they have two children John and Brian Walters. George married **Kathleen Crawshaw** on 5 December 1936 at Brierly Hill. They bore two children, Norman Arthur (married **Bronwyn Ratcliffe**) and Patricia Mary (married **Peter Cook**). Both have two children, Ruth and David James Allchurch and Georgina Elizabeth born in Dudley and Richard George Barnaby Cook born in Stourbridge.

The Story of a Worcestershire Family

Elijah born 1881 married **Mary? Taylor** in 1910 and bore two daughters, Florence born 1902 and

Mabel born 1917? Elijah ran a Fish and Chip shop in Lye. He died on 14 April 1988 at Hayley Green Halesowen.

Margaret born 1883 married Joseph Warr in 1906. They bore a son Reginald Warr who in turn

married Hilda Bunn. Margaret was last heard of living near Thame in Oxfordshire.

William born 3 April 1885. He died on 10 October 1917 when serving with South Staffordshire

Regiment as an Acting Sergeant. He was awarded the Military Medal (MM)

George Harry on 3 February 1887. He died in 1905 in Corbett Hospital.

Thomas born 3 March 1889. He married Blanche Kimberley I 1915 at Stourbridge. There are no

recorded children and Thomas died on 15 October 1967.

Thomas born 1852 married **Mary Ann Haywood** on January 1881 in Stourbridge. They bore seven children. Thomas was a mine fireman. His grave is in Key Hill Cemetery, Birmingham.

Sydney H born 1879, died 17 November 1883.

Thomas John born 1 August 1882. He first joined the army in 1898 (under age Whittington Barracks, Lichfield) but was collected by his mother. He then joined Royal Navy. After a short Naval career he then joined Douglas Motor Cycles and then, Bristol & the Excelsior Motor cycles Kings Road, Tyseley, Birmingham. Thomas married Miss **Byfield** in 1902 at Aston with children

May or Mabel born in 1905, Gladys born 1913, Doris born 1917 and Olive born 1919 all at Aston. Only Olive married to Albert Goldingsay and they have a son Albert Goldingsay. Thomas also had an affair with Florence Kate Robinson, the result was a son Thomas Allchurch born on 17 September 1933 in Birmingham. Thomas junior married Patricia Ann Martin in 1955 and their daughter Susan Clare born 3 December 1957 in Solihull married

Trevor Crouch in 1980 in Chatham, Kent. They have three children Christopher James and twins Louise & Stewart Crouch.

Sydney born 1889.

Mary Hannah born 1896, married Mr Wood in 1916 at Bedwelty, South Wales.

Leonard J born 1899 died 1901. He married Gladys in 1928 in Merthyr South Wales. They bore a daughter Melba at Merthyr in 1933. Leonard was a miner.

James William died in 1927 and was not married.

Mary married at Dudley on 29 December 1887 to James Round.

Harry Zachariah was a clay miner who married **Caroline** in 1890 at Amblecote. They bore four children:

William born 1885 possibly in Bromsgrove. He married Miss **Lavender** in 1915 in Dudley and bore a daughter Audrey M born 1923 in Stourbridge and married in 1945 also in Stourbridge.

Mary Emily born 1887 and died 1947 in Stourbridge.

Elijah Harry born 1889 in Stourbridge. Married Miss **Male** in 1915 in West Bromwich. Their daughter **Vera L** was born in 1920 at West Bromwich.

Caroline was born in 1895 in Stourbridge.

Benjamin Joseph Allchurch was also a miner and married **Caroline Brown** on Sunday 30 November

1884 at Dudley. In those days the only day off work was Sunday and that was the day they had to get married. They lived at Dudley Road, Lye. Benjamin and Caroline bore:

James William born 1887 in, Stourbridge. He married Phoebe Pardoe in 1911 and bore eight

children in Chapel Street, Lye Stourbridge:

Gladys born 1909 died 1917,

Benjamin J born 1913 died 1941.

John William b 1915 married 1938 and died in 1981.

Edward born 1917 and married **Bessie Richards** on 11 July 1942 at Woolaston. Their three children were **Martin** born 1944 and married in 1966, **William** born 1950 and **Geoffrey**.

Beatrice born and died 1887 Newcastle under Lyne.

Ethel May born 1888 died 1896 Lye, Stourbridge.

Benjamin Joseph born 2 November 1890. Lye Stourbridge.

The Story of a Worcestershire Family

Gladys Daisy born 1893 Lye.

Mabel Gladys born 1893 Lye

Harold Percy, the son of Arthur William married **Edith Anne Starling** (Nance) on Wednesday 11 September 1921 at Amblecote parish church. The witnesses were his brother Arthur and Tom Starling, Nance's Police Sergeant father. Percy also had three brothers and four sisters. Percy was educated at the Bluecoat School and learned, by heart, long passages from Shakespeare. He joined a railway company, probably LMS and became a wireless operator and became a very skilled at Morse.

During the Great War he joined the navy and became a Petty Officer on destroyers on patrol at Dover. He also had experience with early seaplanes, which were lowered from ships and took off and landed on calm seas. They spotted for the naval gunfire. After the war he returned to the railways and then transferred to the Colonial Civil Service in the Kenya Colony on the Kenya Uganda railways.

He rose to be a District Traffic Superintendent and was stationed at Eldoret and Nairobi. His son **Geoffrey** was born in 1924 in Nairobi and **John** in 1930 in Eldoret.

Percy was able to count his war service as double service and was able to take early retirement on full pension (about £350 per year) in 1939. Percy retired to the Exeter area and Geoffrey went to school at Kings College Worcester. He later transferred to Exeter School. John went to prep school in Exeter.

On 7th May 1942 German bombing destroyed their house. They were helped by the Herbert Bagnall, Latin Master at Exeter School to move to Park Hall Farm near Ellesmere Shropshire, with John Arrowsmith. The Arrowsmith's had small cottages to let in Penly, three miles down the road from the farm.

In due course Percy and Nance moved into one of the cottages at 10/- per week rent.

Geoffrey born Tuesday 14 April 1924 and was first at school at King's Worcester, and later at Exeter College. He signed up for a short university course as a Royal Engineers Cadet and then joined the Royal Engineers and was commissioned in May 1943 and landed in France D Day + 1. He was injured and returned to England. When he recovered, he was posted to India to the Royal Bombay Sappers and Miners and learned to ride a horse and became Adjutant. He saw out the war with Dirk Bogarde in Java. After the War he trained with a Machine Tool Manufacturer in Coventry and then spent the best part of his working life overseas. He married Patricia Murphy on

Saturday 16 March 1957 in Merseyside. They bore five children:

Christopher Michael born in Singapore on Wednesday 22 January 1958 with sons **Graham** and **Andrew** and daughter **Terrie Louise**? Born 1988 - Living Merseyside.

Nicholas Jonathan born Saturday 1 October 1960 in Penang. Lives in Sydney Australia - Bates Avenue, Paddington 2011, NSW

Timothy James born Tuesday 29 September 1964 in Kuala Lumpur.

Giles and **Joanna Francis** bore Tuesday 2 January 1968 in Bangkok. Giles is married in Reading in 1996 to **Miriam Ellis** with a daughter **Carmen** born on Tuesday 27 April 1999 in Reading. Joanna was Nanny to Lord and Lady Harlech and is a part time Nanny and Travel Courier.

Geoffrey and Patricia were divorced and Geoffrey then married **Diana O'Flynn**. That marriage ended and he then married a widow **Winifred Jean Morris** nee Price. He is now divorced again and living temporarily in Shropshire.

John Richard born Friday 18 April 1930 was awarded an exhibition to King's School Canterbury. He was a fine sportsman and in 1948 was successful at obtaining a scholarship to St Edmund's Hall, Oxford. He played chess for his college and was elected to the OU Occasionals H C. He gained an honours degree in History. John then served his National Service in the Royal Artillery. He was the top of his intake at the Mons Officer Cadet School at Aldershot. He served in Tripolitania. On leaving the army he joined the TA and became a Captain in 1958. He retired from the TA to go overseas.

John married in 1995 to **Elizabeth Ann James** (BA Oxon) in Kingston upon Thames parish church.

Toby James was born in 1958 in Karachi. He played rugby for England in Japan and Fiji in 1979. He was awarded a BA from Durham, MA Cantab (Two blues) and MBA from Henley College. Toby is an investment manager and lives in London SW17. He married Sioban, they met at Cambridge. They have four children Sinaid, Daisy, Finnllah, and Anthony John (known as Jack).

Matthew John was born in 1960 in Karachi. He played golf for Worcestershire aged 18. He attended university at Manchester and was awarded at BA in Law. He moved to Australia and married Helen Weatherburn BA Law Manchester University. He is able to surf and play golf. They have three children Sam aged 8, Sophie aged 6 and Tom aged 4 (1999).

The Story of a Worcestershire Family

Tom David was born in Ipowiel in 1962. In his year out he decided to Ski and ended up with a commission in the Royal Marines. Obtained a degree in Geography at Exeter University. Worked for Unilever and later became Marketing Director South Africa. Tom met his wife Sue at Exeter University who went to work for Proctor and Gamble and then with Tom at Unilever. She was Chef de Maison in the French Unilever and the first female director ever in South Africa. Their three children are Ben, Hamish and Daniel.

Katherine Sarah (Kate) was born in Darlington in 1965. She attended Manchester University and obtained a BA in Law. She is now an associate with the law firm Weil Gotshal and Manges LLP of 767 5th Avenue New York in the London office. She is unmarried.

The other children of Arthur William father of Geoffrey Maurice and John Richard were:

Frederick William born Amblecote in 1869 but did not survive childhood.

Florence Caroline born Sunday 23 October 1870 in Dennis Park, Kingswinford. She married **Robert Elwell** in 1894 and bore six children including Lilian Elwell who is married to Herbert W Thornley with a daughter Jennifer.

Annie born 1871

Arthur William T born in 1874 and who married Jane Ann Thompson on Sunday 15 August 1897 at Dudley St James.

Emily (Minnie) born 1874 in Kingswinford. She is married to Mr Morris with 3 daughters and a son.

William born 1885.

Ethel Daisy born 1884 in Stourbridge. She followed her boy friend and royal jockey, Steve Donohue to South Africa but she returned alone in about 1914 to work in an armaments factory. She married a Mr Pratt and went to live in Melbourne Australia. Daisy died in 1987 aged 100 and left a legacy to her two nephews John and Geoff Allchurch sons of Harold Percy. The legacy was Aus\$5000. She was keen on horse racing and in 1987 was still betting on the Melbourne Cup according to a letter to the family before she died. Percy and son John took leave from Kenya in 1929/30 to visit her.

Percy born 1903 Pedmore Road Lye. He married **Edith Maria Phillips** on Sunday 26 April 1942. They owned a shop in West Bromwich that was bombed in the Second World War. They bore:

Percival Eric born Sunday 11 December 1927 at West Bromwich. Married **Eileen Annie Kitts** on 26 March 1951 in Shirley, Solihull. Eileen was born in County Antrim while her father was serving with the Army at Aldergrove. She was a nursing officer before her marriage and Eric was a builder. Irene now lives at Rubery, Birmingham. They bore **Michael John** who first married **Helen Julia Barley** in 1978 in Bromsgrove and bore **Sarah Louise** on 31 August 1978 in Bury Lancs and **Richard David** born 2 December 1980 in Bromsgrove. Michael graduated from Warwick University as a systems analyst and became a Semi-conductor Physicist with Mitec at Plymouth. The engineer Dr Michael then married **Mary Bernadette McDonagh** a midwife, on 19 May 1990, in 1990 at Studley Warwickshire and bore **Oliver Michael** on 27 January 1996 and **Maebrit Grace** on 29 July 1997, both at Birmingham.

Percy's second son was **Andrew Robert**, born on 3 June 1962 in Bromsgrove. He first married **Lorraine Jones** in 1987 in Newport and bore Mark Anthony on 9 January 1989 in Plymouth. He then married **Annamarie Knagg** on 8 August 1998.

Brian Howard born 1935 at West Bromwich. He married **Zella Ashley** in 1957 and bore **Karen F** in 1961 and **Kim** in 1983. Kim is married and lives in Weston super Mare.

Baron André born 1942 West Bromwich and married **Janet Hughes** in 1976 in Wolverhampton. Their two children are **John Brian** born in 1977 and **Diane Marie** born in 1978 in Wolverhampton.

Graham born 22 October 1942 in West Bromwich. He married **Anita Weigh** on 28 August 1942 in West Bromwich. They bore four children. **Stephen Graham** born 18 September 1957 at Oldbury and who married in 1981 in Rushcliffe. **Angela S** who was born and died in 1964, **Tracey Ann** born 31 December 1965 who married **Glen Meredith** in 1991 in Rowley Regis with a son Greg Ashley Meredith, and **Mark John** born 8 October 1971 in Dudley.

Eileen who married Joseph Rotten.

Dorothy Margarete who married **James Haycock** and then **Denis Jones**. She bore a son Baron Haycock.

Frederick born 1894 and lived in Australia.

The Story of a Worcestershire Family

Lilian Agatha (perhaps) born 1899 Kingswinford.

Elizabeth born 1891 died in Centennial House, K15 Raleigh St Windsor, Victoria, Australia. She married **Mr Morris** and bore three children including a daughter Betty.

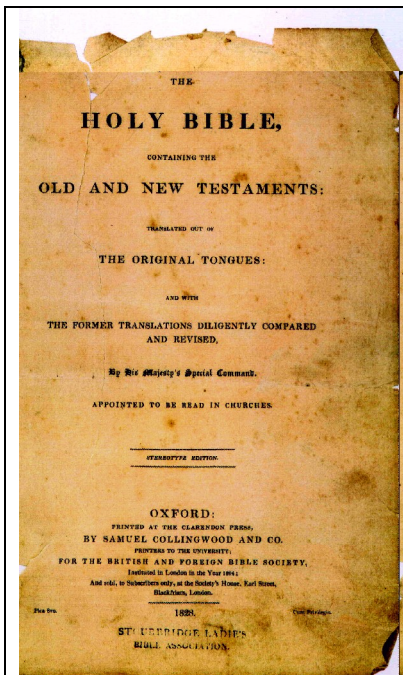

The Names of the Family

Samuel Hallchurch was Born
 June 25 1789 Died March 7 1852

Lydia Tomblason was Born the 16
 of November 1794
 (The above were married at Wingerham Jan. 2 1820)

Thomas Hallchurch was Born Feb.
 The 5 1821

Isaiah Hallchurch was Born
 August 29 1823

Eli Hallchurch was Born
 June 18 1828

Lydia Hallchurch was Born
 August 2 1831
 Died Nov. 22 1855 24 years old

Ann Hallchurch Born Jan 5 1835
 died Jan 11 1835

Amelia Hallchurch was born Feb 14 1836
 at half past one in the morning

1852
 1851
 1850

El Hallchurch Born June 18 1828

Eleanor Love Born Feb 15 1830
 The above was
 married at Santa Rosa near Birmingham }
 December 17 1850

Ann Hallchurch Daughter of the above born Sept 17 1831
 died 20 minutes past nine A.M.

Samuel Hallchurch Son of the above Born 25 June 1833
 died December 13 1833

William Hallchurch Son of the above Born 21 28 1834

Elizabeth Hallchurch Daughter of the above Born Sept 13 1835
 died March 27 1861

Eliza Hallchurch Daughter of the above born 11 11 1838

Thomas Hallchurch Son of the above born April 25 1860

Emma Hallchurch Daughter of the above born Aug 28 1862

El Hallchurch Son of the above born January 1864

Emma Henry Son of the above born June 8 1863
 died September 1865 aged 3 years

Eleanor Hallchurch Daughter of the above born August 4 1864

George Hallchurch Son of the above born May 17 1868
 died August 10 1868 aged 11 years

Edwin Hallchurch Son of the above born March 24 1870

Agnes Hallchurch Son of the above born July 17 1873

William Hallchurch Son of the above born
 born March 24 1876

The Names of the Family

Samuel Hallchurch was Born
 June 25 1789 Died March 7 1852

Lydia Tomblason was Born the 16
 of November 1794
 (The above were married at Wingerham Jan. 2 1820)

Thomas Hallchurch was Born Feb.
 The 5 1821

Isaiah Hallchurch was Born
 August 29 1823

Eli Hallchurch was Born
 June 18 1828

Lydia Hallchurch was Born
 August 2 1831
 Died Nov. 22 1855 24 years old

Ann Hallchurch Born Jan 5 1835
 died Jan 11 1835

Amelia Hallchurch was born Feb 14 1836
 at half past one in the morning

1852
 1851
 1850

Pages from the Hallchurch Family Bible

kept by Eleanor Hallchurch

Sarah Jane Yardley



Sarah Jane (Jennie) Allchurch sister of J Allchurch with her husband
Ambrose Yardley, married in Stourbridge in 1886

The Wedding of a daughter of Benjamin Allchurch circa 1908 –
probably that of Agnes in Wolverhampton in 1908



Mid Right with beard is father Benjamin born 1956

Sitting far right possibly Sophia née Robinson and Elizabeth née Hill (hands together)

Back row far right Sidney born 1887 next to Benjamin born 1885

To the left of the bride are probably sisters Maria Mary and Lily with four year old
Fanny in front.

The background is probably the tenement houses of Willenhall Road, Wolverhampton
that were demolished in the 1980's

The Story of a Worcestershire Family



Wedding photograph in 1908, probably Agnes Hallchurch, daughter of Benjamin Allchurch and Elizabeth Hill. Agnes was born in 1883 making her aged 25 The top row right is Sidney aged about 22, next to his brother Benjamin aged about 20. Below Benjamin with moustache, is father Benjamin born in 1856. In front of him is his wife Elizabeth nee Hill. Next to Elizabeth bottom right is probably Benjamin's mother Sophia nee Robinson.

In front of brothers Sidney and Benjamin is probably brother Frederick born 1883. Others on the "bride" side of the photograph include sisters Maria born c1881 and Agnes born 1883.



The family of Elijah and Mary Ann Allchurch née Hill at the "Thatch" at Lye possibly at the wedding of Benjamin Joseph to Caroline Brown on 30 November 1884. Elijah and Mary are sitting on the left. Also William aged 14, Benjamin aged 21, Harry aged 23, Mary aged 26, Thomas aged 32 (behind William), Elijah aged 34 (Behind Father?) Margaret aged 38, Ann aged 40 Plus grandchildren in front.

Chapter 5 Census Reports

The first national Census that recorded names was in 1841, but this did not include the place of birth. The 1851 was the first census to give address, age and place of birth. The census has continued every ten years since then except 1941.

1841 Census

The 1841 Census shows the following the Hallchurch names in the Dudley area:

Samuel 45 carrier, later husbandsman and farmer.

Lydia 45 wife

Isiah 15

Eli -12 apprentice saddler

Amelia 4

Mary 10

Ben Kirkham servant

Maria 35

William 15

Mary 9

Ann 7

Maria may have been the wife of Thomas born 1821 and married 1839. However on their marriage certificate her age was described as minor ie under 21. So it is unlikely to have been her. Even if there had been a mistake on her age, they cannot have born William when Thomas was aged five!. There are no records of a Maria birth or marriage other than that of Maria Adams married to Thomas in 1839 before 1825. The family probably lived and the children were born outside the area. Thomas and Maria are missing from the census. We know that Thomas dies in 1843 in Newcastle upon Tyne, so he and Maria may have been in Newcastle after their son Samuel was born in February 1841.

William Hallchurch 25 Grocer

Esther 25 wife

This William may be the son of Thomas Mould and Sarah baptised in Wolverley 20 July 1823. He would have been over 18 in 1841 depending on how old he was at his baptism. Census ages were often rounded to the nearest five years. The only recorded marriage of a William between 1838-41 was at Lewisham. June quarter 1841:

Thomas Hallchurch

40 Puddler

Sarah

35 (née Smith)

Tim Hallchurch

Ann		15
Benjamin		10
Richard	8	
Joseph		6
Thomas		4
Maria		1

Thomas was baptised as Thomas on 5 June 1796 at Brierly Hill son of Joseph and Ann née Ashton. He married Sarah Smith at Dudley on 13 June 1824.

1941 Census Allchurch

Austcliffe, Wolverley, Kidderminster

Sarah Allchurch	40	Widow (deleted)	N
Thomas	15	Forgeman	Y
Elizabeth	13		
Susannah	11		
Samuel	3		

Thomas, husband of Sarah was Thomas Mould brother of Samuel Hallchurch.. Thomas senior was also a forgeman and they were known to travel with their skills in those days.

Bewdley

Load Street

John	30	Fruiterer
Winifred	30	
James	13	
Eliza	10	
John	8	
Charles	5	
Edwin	4	
Winifred	1 month	

John was son of John and Mary née Davis. John married Winifred Beaman at Worcester St Martin on 11 November 1828.

Venus Bank

Benjamin	30	Labourer
Sarah	25	

Benjamin was son of John and Elizabeth née Tunks baptised 26 March 1809 at Ribbesford. He married Sarah Castrey at Kidderminster on 7 August 1832.

The Story of a Worcestershire Family

William	25	Bricklayer
Elizabeth	25	
William	8	
Thomas	5	
Susan	2	

William was son of Thomas and Margaret née Pardoe. He married Elizabeth Draper on 19 October 1833 at Wribbenhall.

Bark Hill

Joseph	45	Labourer
Mary	40	

There is no record yet found of the birth of Joseph in circa 1795. He married Mary Taye in Ribbesford in 1824. He may have been son of Thomas and Elizabeth née Moule who were living at Ribbesford from c 1770-1010.

Thomas	70	Ag Lab
Margaret	70	

Thomas was either baptised on 22 December 1751 or possibly 21 November 1780 at Ribbesford. If the former date is correct he will have married Margaret Pardoe on 5 September 1791. The most likely outcome is that the ages should be 90 not 70.

Edward	35	Labourer
Mary	50	
Eliza	11	

Edward was baptised 16 March 1806, son of John and Mary née Davis. He married Mary Bradney on 10 August 1829.

Ann Allchurch	80	
Mary	"	20
Elijah	"	20
John	"	9m

Ann née Simkis wife of the late John Allchurch. Elijah was son of Thomas and Mary née Aston who married Mary née Hill at Dudley in 1840.

Ambelcote

Ambelcote Bank

Thomas Hallchurch	40	Miner
Mary	"	40
Mary	"	17
Richard	"	15
Joseph	"	14

Tim Hallchurch

Thomas	"	12
John	"	10
Zachariah	"	8
Wm.	"	4
Jeremiah	"	1

Thomas was son of John and Ann née Simkis. He had married Mary Mobley at Dudley in 1810 (she died in 1813). Thomas then married Mary Aston at Halesowen in 1819.

Lye Cross

Elijah Allchurch	40	Collier
Mary	"	40
John	"	20
David	"	18
Thomas	"	15
Sarah	"	12
Ann	"	10
Martha	"	8
Elizabeth	"	6
Mary	"	3

Elijah was son of John and Ann Simkis. He married Mary Aston at Kingswinford in 1819.

Church Row

John Allchurch	65	Clayminer
Priscilla	"	60
Charles Roberts	25	Shoe m.f.
Thomas Worrall	11	

John was son of John and Ann née Simkis. He married Priscilla née Brooks at Dudley in 1796. Thomas Warrall was their grandson.

Darby End

Zachariah Allchurch	40	Spade m.
Elizabeth	"	35
John	"	14
Priscilla	"	12
Mary Ann	"	10
Betsey	"	7
Jane	"	5
Maria	"	3
Zachariah	"	1

Y

Zachariah was son of John and Priscilla above. He married Elizabeth Randle at Dudley in 1826.

The Story of a Worcestershire Family

Lye

Engine Lane,

Joseph Allchurch	35	Miner
Elizabeth "	35	
Phoebe "	10	
Squire "	4	
Mary "	1	

Joseph was son of Richard and Phoebe née Hill. He married Elizabeth Brooks at Dudley in 1823. Elizabeth died in 1861 and he later married Elizabeth Rhodes in 1862.

Bott Lane

Richard Allchurch	60	Miner
Phoebe "	60	
Eliza "	40	
Margaret "	30	
Thomas "	15	

Richard was son of John and Ann née Simkis. He married Phoebe Hill at Kingswinford in 1796.

Hay Green

Ann Henley	50	Publican
Ann Alchurch	25	
Esther "	15	

Ann is the daughter of Thomas and Mary née Mobley. Esther is her half-sister, the daughter of Thomas and Mary née Aston.

Hay Green

Thomas Allchurch	35	Miner	Y
Eliza "	35		Y
Amelia "	14		Y
Ann "	11		Y
Harriet "	7		Y
John "	3		Y
Sarah "	1		Y

Thomas was son of Richard and Phoebe née Hill. Thomas married Eliza Noke in Worcester in 1827. Eliza died in 1842.

Mill Lane

Saml. Hallchurch	45	Ag. Labourer	N
Lydia "	45		N

Isaiah	"	15	Y
Amelia	"	4	Y
Mary	"	10	Y
Ben Kirkham		15	N

Samuel was son of Thomas and Elizabeth née Moule. He married Lydia Tomlinson on 15 April 1820.

Round Oak

Thomas Hallchurch		40	Puddler	Y
Sarah	"	35		Y
Anne	"	15		Y
Benjamin	"	10		Y
Richard	"	8		Y
Joseph	"	6		Y
Thomas	"	4		Y
Maria	"	1		Y

Thomas Mold was son of Thomas and Elizabeth née Moule. He married Sarah Mebury on 24 December 1820.

Round Oak

Thomas Hallchurch		25	Coal miner	Y
Sarah	"	20		Y

Thomas was son of Joseph and Ann née Cartwright. He married Sarah Townsend at Wordsley in 1841.

Turk Street

Richard Allchurch		85	Ind.	Y
Tamar	"	80		Y

Richard was son of Joseph and Margaret. He married Thamar Taylor at Kingswinford in 1781.

Commonside

John Allchurch		25	Millman	Y
Jane	"	20		Y
Joseph	"	1		Y

John was son of Joseph and Ann née Cartwright. He married Jane Mullett at Sedgley in 1839. Jane re-married to Thomas Wood at Dudley in 1859, presumably after the death of Thomas.

The 1841 census did not give place of birth.

1851 Census - Hallchurch

Brierly Hill

The Story of a Worcestershire Family

Mill Street

Samuel	head	61	farmer	born Brierly Hill
Lydia	wife	56	farmers wife	born Brierly Hill?
Isaiah	son	27	scrivener	born Brierly Hill
Amelia	daughter	15	scholar	born Brierly Hill
Samuel	son	11	scholar	born Brierly Hill

--

Ann	housewife	58	wife of Joseph	born Kingswinford
Samuel	son	22	labourer	born Kingswinford
David	son	18	labourer	born Kingswinford
Jane	daughter	17	scholar	born Kingswinford

Ann née Cartwright was widow of Joseph son of Joseph and Ann Ashton.

Thomas	head	48	heater	born Kingswinford
Sarah	wife	44	housewife	born Kingswinford (Née Mebury)
Benjamin	son	22	roller	born Kingswinford
Joseph	son	17	roler	born Kingswinford
Mariah	daughter	11	scholar	born Kingswinford
Richard	son	20	puddler	born Kingswinford
Sarah	dau	8	scholar	born Kingswinford

This is the family of Thomas Mould or Mold born 6 May 1801 and Sarah (Membury) and lived in Mill Lane, Brierly Hill.

--

Eli	head	22	nailor	born Brierly
Eleanor	wife	21	housewife	born Gornall

Eli was son of Samuel and was later to move to Cannock. (Eli's trade was apprentice saddler at this time and Eleanor was born at Duddeston. This shows that the Census details cannot always be relied upon.)

Brockmoor Bridge

Thomas Mould	head	38	coal miner	born Kingswinford
Sarah	wife	32	housewife	born Kingswinford (Née Townsend)
Luke	son	9	scholar	born Kingswinford
Joseph	son	5	scholar	born Kingswinford
Margaret	daughter	3		born Kingswinford
Zipporah			7scholar	born Kingswinford, was at a different address in 1851 census see below.
Ann	daughter	7 months		born Kingswinford

Thomas died on 12 September 1855. See 1841 census.

1851 Census Allchurch

Amblecote Bank

William Page	Head	29	chain maker born Kingswinford
Ann	wife	30	born Kingswinford
Zipporah	visitor	7	scholar born Kingswinford

Ann Page is the sister of Thomas who married Sarah née Townsend. Zipporah was the daughter of Thomas and Sarah. William Page married Ann Allchurch at Wordsley in 1846.

Mary	head	52	at home born Kingswinford
Richard		26	stone miner born Amblecote
Joseph		24	stone miner born Amblecote
Thomas		22	stone miner born Amblecote
Zachariah		17	stone miner born Amblecote
John		19	stone miner born Amblecote
William		12	stone miner born Amblecote
Jeremiah		11	at home born Amblecote
Ester		8	at home born Amblecote

This is the family of Thomas son of Thomas and Ann née Simkis. Thomas and Mary née Aston and were married in Halesowen on 12 April 1819. Thomas had died in the last quarter of 1842. John was killed on 27 January 1858 at Tividale Rowley Regis. The death certificate states "Accidental mortal injuries by a quantity of coals falling upon him in an X Pit Instant "(sic) Geo H Hinchcliffe Coroner West Bromwich.

Bott Lane

James	Hill	Head	M	53	Miner	Lye
Ann	"	Wife	M	52		Stourbridge
Margaret	"	Dau.	U	19		Lye
James	"	Son	16	Miner		Lye
John Allchurch		G.Son	9	Miner		Ambelcote
Ann	"	G.Dau.	7	Scholar		Ambelcote

John and Ann were probably children of Thomas and Elizabeth née Hill who married in Dudley in 1845. James and Ann née Hill were their grandparents.

The Story of a Worcestershire Family

107	Joseph	head	50	miner	Lye	son
of Richard below						
	Elizabeth	wife	48		Lye	first
wife of Joseph						
	Mary	daughter	10		Lye	
	Ann	daughter	6		Lye	

Joseph was baptised 11 May 1800 son of Richard and Phoebe née Hill.

129	Richard Allchurch	head	75	miner	Lye	
	Margaret	daughter u/m	50		Amblecote	

Richard son of John and Ann née Simkis was the father of Joseph, above. Richard married Phoebe Hill in 1776.

Stourbridge

William	DA?	42	brick maker	Stourbridge
---------	-----	----	-------------	-------------

Birmingham Road

Sarah Cresswell	Head	W	71	Stourbridge
Elizabeth Alchurch	Dau.	M	46	Brickmaking
Stourbridge				
Ann Baker	G.Dau.	U	26	Brickmaking
Stourbridge				
Mary Ann "	G.Dau.	U	27	Brickmaking
Stourbridge				
Richard "	G.Son	U	12	Brickmaking
Stourbridge				
Phoebe Alchurch	G.Dau.	U	7	Stourbridge
Thos. "	G.Son	U	7	Stourbridge
Wm. Crasswell	G.Son	U	19	Miner
Stourbridge				
Samuel Cook	S/Law	M	36	Miner
Fairfield				
Sarah "	Dau.	M	37	Stourbridge

Elizabeth married Thomas son of Richard at Pensnett in 1850. Phoebe & Thomas are probably children of Thomas by his first marriage to another Elizabeth who died in 1844.

New Street

Joseph Parkes	Head	M	54	Hay Dealer
Gigmill				
Amelia "	Wife	M	52	Iverly, Staffs
John Meredith	Serv.	U	17	Servant Clent
Susannah Allchurch	Serv.	U	20	Servant Cookley

Callidonia

Thomas	head	26	clay miner	Lye
Elizabeth	wife	25		Lye

Thomas was son of Thomas Mole and Sarah Mabury who married Elizabeth Hill at Dudley in 1845.

Elijah	head	30	stone miner	Kingswinford
Mary	wife	30	Lye	
John	Son	10	Clayminer	Amblecoat
Ann	Dau.	7	Scholar	Amblecoat
Margerett	Dau.	5	Scholar	Amblecoat
Elijah	Son	2	Kingswinford	
Elizabeth	Dau.	11 weeks	Kingswinford	
Joseph	son	11	labourer	Kingswinford

Elijah was son of Thomas and Mary née Aston who married Mary née Aston at Dudley in 1840.

Elijah was son of Thomas and Mary née Aston from Old Swinford. He later was publican of the "Loving Lamb " Inn Lye. His son John took over the pub, when Elijah died on 4 November 1887. In 1887 Elijah was a widow and his next of kin was John. His effects were £10.17.4d.

Brockmoor Bridge

119	John	head	37	iron millman	Kingswinford
	Jane	wife	31	Kingswinford	
	Isaac	son	9	scholar	Kingswinford
	Ann Maria	daughter	4	Kingswinford	

John was son of Joseph and Ann of Brockmoor.

The Story of a Worcestershire Family

78	John	son	10	clay miner	Amblecote
	Margerett	daughter	5	scholar	Amblecote
	Ann	daughter		scholar	Kingswinford
	Elizabeth	daughter		11 weeks	Kingswinford

John's birth was registered at the PRO as being born in Kidderminster.

There were at least seven living at this address, possibly maternal grandparents.

Dudley

Derby End

John Rollinson	head	52	nailer	Dudley
Fanny Rollinson	wife	52	dress maker	Rowley
Jemima Rollinson	daughter	20	nailer	Dudley
Benjamin Rollinson	son	17	nailer	Dudley
Job Rolinson	son	8		Dudley
John	lodger	24	spade maker	Dudley
Sophia	lodger	24	dressmaker	Dudley
Eliza		3	lodger	Dudley
Jemima		2	lodger	Dudley
Elizabeth	daughter	3		Dudley
Joseph Mills	visitor	6		Stourbridge

John (Bap. 1827) was son of Zachariah and Elizabeth née Randle. John married Sophia Robinson in Sedgley in 1847 Jemima's birth is recorded as born in Dudley first quarter 1850.

Netherend

William Jones	Head	M	26	Maltster	Halesowen
Susanna	"	Wife	M	26	Halesowen
Mary A.	"	Dau.		2	Halesowen
William	"	Son		5m	Cradley
Elizabeth Allchurch		Servant	U	17	House Servant
	Stourbridge				
Mona	"	Servant	U	13	Nurse girl
Job Jones		Servant	U	17	General Servant
					Cakemore

Elizabeth was baptised in 1834 as Betsy and Mona baptised in 1837, daughters of Zachariah and Elizabeth née Randle.

Hay Green

Thomas Allchurch	head	47	clay miner	Lye
Harriet	daughter	16	nailmaker	Lye
John	son	14	nailmaker	Lye
Sarah	daughter	10	scholar	Lye

Thomas married Elizabeth (or Eliza) Noke on 17 June 1827 at Worcester. Eliza died in 1842. Thomas was son of Richard and Phoebe (Hill) grandson of John and Ann and great grandson of Joseph and Mary. Thomas was later to be an Innkeeper. The Worcestershire Trades Directory for Lye states: *Thomas Allchurch Beer Retailer, Brickmakers Arms.*

David Allchurch	head	26	coal miner	Lye
Sarah	wife	24	dressmaker	Lye
Elijah	son	3		Lye
Sarah A	Daughter	1		Lye

David (bap 1823) married Susan Ann Hill on 9 November 1846. David was son of Elijah and Mary (Aston). He married Sarah Ann Hill at Dudley in 1846.

Round Hay Green Pool

52	Zachariah Allchurch	head	53	spademaker	Lye
	Elizabeth	wife	44	tailoress	Wolverley
	Priscilla Homer	daughter widow	23	tailoress	Dudley
	Mary A	daughter	19	tailoress	Oldswinford
	Jane	daughter	15	tailoress	Oldswinford
	Charles	son	8	scholar	Dudley
	Caroline	daughter	6	scholar	Dudley
	Ellen	daughter	4	scholar	Dudley
	Sarah	daughter	2		Lye
	William F Homer	g/son	1wk		Lye

Zachariah was baptised as Zachary Brooks son of Priscilla Brooks and John Allchurch. Zachariah was baptised on 1 November 1796 and the parents were married on 6 November 1796. Priscilla's husband must have died that year. She had married William Homer at Wordsley in 1849.

77	Esther Hallchurch	daughter	8		Amblecote
----	-------------------	----------	---	--	-----------

Esther was daughter of Thomas and Mary birth registered in Stourbridge June Quarter

The Story of a Worcestershire Family

1842.

Near Cross Lye

Mary Allchurch	head widow	53	dressmaker	Lye
Ann	daughter	20	clay sorter	Lye
Martha	daughter	18	clay sorter	Lye
Elizabeth	daughter	16	general servant	Lye
Mary	daughter	13	scholar	Lye

Mary née Ashton, had been married to Elijah Allchurch.

Stourbridge Road Lye

Thomas Allchurch	head	26	coal miner	Lye
Ann	wife	25	dressmaker	Oldswinford
Elijah	son	2		Lye
Arthur	son	11 months		Lye

Thomas and Anne Jones were married at Clent on 8 August 1847. At the time of their marriage they both lived at Rowley Regis. Thomas was son of Elijah and Mary (Aston) Allchurch, also a miner. Anne Jones mother was Mary Jones - singlewoman.

Priscilla Allchurch	head widow	67	lodging house keeper	Lye
David Dillane	lodger	53	wheelwright	Bristol
Thomas Worrall	g/son	21	spademaker	Lye

Priscilla was daughter of Thomas Brooks who died in 1807 and left her 10 guineas. She had been married to John Allchurch. John was son of John and Ann (Rope).

New Street

Joseph Parkes	Head	54	hay dealer	Gigmill
Worcestershire				
Amelia Parkes	Wife	52		Iverly
John Meredith	Servant	17	servant	Clent
Susannah	Servant	20	servant	Cookley

Susannah was probably daughter of Isaac and Elizabeth (Parkes) from Wribbenhall.

Halesowen

Elizabeth	17	house servant	Stourbridge
-----------	----	---------------	-------------

Probably daughter, baptised 13 September 1835, of Elijah Miner from Lye and Mary

Mona	13	nurse girl	Stourbridge
------	----	------------	-------------

Mona was daughter of Zachariah and Elizabeth (Randell) Allchurch from Old Swinford.

Bewdley

Welch Gate

61	Jno	head	44	fishmonger	Bewdley
	Winifred	wife	43		Bewdley
	Elizabeth	daughter	20	spinner	Bewdley
	James	son	21	labourer	Bewdley
	Edwin	son	13	labourer	Bewdley
	Charles	son	15	labourer	Bewdley
	W	son	9	scholar	Bewdley
	Benjamin	son	7	scholar	Bewdley
	Betsy	daughter	6		Bewdley
	Helen	daughter	4		Bewdley
	Mary	daughter	4	scholar	Bewdley
	Jane	daughter	3		Bewdley
	John	son	10	scholar	Bewdley

Jno or John was son of John and Mary and grandson of Thomas and Elizabeth Moule.

75	George Simmonds	head	45	mason	Upper Areley
	Anne Simmonds	wife	45		Bewdley
	Plus three children	7, 9, 9			Britton Oak
	Joseph	visitor	58	labourer	Bewdley
	plus three other adult visitors.				

620/61	Benjamin	son	6	scholar	Bewdley
	Susan	daughter	12	scholar	Bewdley

Dog Lane

142	John	head	79	brick maker	Bewdley
-----	------	------	----	-------------	---------

John was either baptised at Ribbesford on 2 November 1772 son of William and Sarah

The Story of a Worcestershire Family

or baptised 5 November 1775 son of John and Ann Simkiss of Bott Lane, Brierly Hill.

Blackwell Street

	Benjamin Cooke	head	46	furniture broker	OHS
	Sarah Cooke	wife	48		Hartlebury
	William	son in law	23	hairdresser	Kidderminster
186/188	Priscilla	daughter	21		Kidderminster
	Sarah Ann	grand daughter	2		Dudley

OHS = on high seas

William was son of Joseph and Sarah of Horsefair, Kidderminster. Joseph was a barber. The 1873 Trades Directory for Kidderminster has an entry - *William Allchurch, hairdresser, Blackwell Street*.

Pricilla was daughter of Benjamin and wife of William. Sarah Ann was later to marry Thomas Bowen. Widow Priscilla died on 27 July 1909 at 17 Mill Street, Kidderminster. Probate to Sarah Ann (Bowen) widow on 11 August 1909. Effects £110.0.0d

Venus Bank

23	Benjamin	head	40	labourer	Bewdley
	Sarah	wife	38	dress maker	Bayton

Benjamin married Sarah Ann Leach on 5 November 1849 at St Margaret's Church Westminster. There were a number of Allchurchs' born in Bewdley and living in Westminster at the time (see the London family). Benjamin was baptised in Ribbesford in 1809 son of John and Elizabeth. Benjamin died in 1874 age 67.

Benjamin was son of John and Elizabeth of Ribbesford baptised in 1809.

17	Edward	head	46	boatman	Bewdley
	Mary	wife	64	polisher	Kinlet,
Shropshire					

Edward was son of John and Mary and was baptised at Ribbesford on 16 April 1806. Mary may have been Edward's second wife making Benjamin, above, a half brother.

Austcliffe

72	Sarah	head	53	Cleobury, Shropshire
	Thomas	son	25	forgeman Wolverley
	Elizabeth	daughter	23	Wolverley

Wribbenhall

61	William	head	44	labourer-on-river Bewdley
	Elizabeth	wife	41	Bewdley
	Susan	daughter	12	scholar Bewdley
	John	son	10	scholar Bewdley
	Jane	daughter	3	scholar Bewdley
	Elizabeth	daughter	9 months	Wribbenhall
	William Toy	head	35	carpet weaver Alveley
	Mary Ann Toy	daughter	6	scholar Bewdley
630/28	Mary	mother	55	Alveley, Shropshire

New Inn , Bretforton

	John Allchurch	head widower	47	inn keeper South Littleton
	John	son	19	mason's assistant Bretforton
	Sarah	daughter	17	house keeper Bretforton
	Alfred	son	14	butcher's assistant Bretforton

New Inn is now a private house, but still has a Moorlands sight on the front. The Inn was built in the 19th century and John may have been the first resident.

Bretforton

	James Holliday	Head	63	Chelsea	Out	Pensioner
	Godstone, Surrey					
106	William	Son in law	20	butcher		
	Bretforton					

Williams's wife Sarah née Holliday is not to found in the county. Their son James Holliday Allchurch born in 1850 is also missing. They were to have two more children at Preston Lancashire. Sarah may have already moved to Preston. The village butcher's shop near to the church is now a house called Myrtle Cottage and the shop door has been closed to form a window.

On searching the Warwickshire 1851 census we find:

Sarah Allchurch	visitor	26	Butcher's Wife	Brailes
James H		5 months		Bretforton

The Story of a Worcestershire Family

Brailes, Shipston on Stour, Warwickshire.

Hill Court Farm, Grafton Flyford, Pershore

John Gerrard	Head	52	farmer 209 acres	Elleston, Staffordshire
Mary Anne	Wife	44	Rocester Staffs	
3 sons				
Samuel Knight	servant	52	pauper ag labourer	Grafton Flyford
William Knight	servant	18	carter	Bretforton
496				
George Allchurch	servant	23	cow herd	Bretforton
Mary Hands	servant	17	house servant	Naunton Beauchamp

George was son of George and Sarah from Bretforton and brother of William the butcher.

Village of South Littleton

40	George Alchurch	head	40	stone cutter	South Littleton
	Major	son	6	scholar	South Littleton
	Mary	daughter	4		South Littleton
	Sarah	wife	30		Grafton
	Auther (Arthur?)	son	1		South Littleton
	Julia	daughter	4		South Littleton 5
31	John Alchurch	head	36	stone cutter	South Littleton
	Catherine	daughter	10	scholar	South Littleton
	Martha	wife	41	gloveress	North Littleton
	Sophia	daughter	3		South Littleton
	Charles	son	12	scholar	South Littleton
	Enos	son	5		South Littleton
	Wilson	son	7	scholar	South Littleton

Son Wilson was to emigrate as a pioneer to Canada

36	Robert Alchurch	head	69	linen weaver	South Littleton
	Ann	widow	67	linen weaver	Bidford
	Sarah	daughter	27	gloveress	South Littleton
	Elizabeth	grand daughter	11	scholar	Harvington

32	Thomas Alchurch	head	77	stone cutter	North Littleton
----	-----------------	------	----	--------------	-----------------

High Street

159	Charles Allchurch	head	35	miller	South
Littleton	Mary	wife	40		
	Abbots Morton				

Badsey

055	William	head	54	stone cutter	South
Littleton	Charles	son	24	farm labourer	
	Badsey				
	Ann	wife	56	dress maker	
	Badsey				
	Mary	daughter	15	Gloveress	
	Badsey				
	George	son	17	stone cutter	
	Badsey				
	Elizabeth	daughter	13	scholar	
	Badsey				

Wordsley Green

William Dallow	head	50	master carpenter	Quat
Jane Dallow	wife	45	dress maker	
Badsey				
plus daughter and two sons born Lambeth				
Emma Allch.	niece	21	dress maker	
Badsey				
Frederick Allch.	nephew	18	apprentice	carpenter
Badsey				
Susanna Hill	servant	13	house servant	
Kingswinford				

Stourbridge Road

80	Pricilla	head	67	lodge house keeper	Lye 1
51	Thomas	head	26	coal miner	Lye

Birmingham

3 Sun Street

The Story of a Worcestershire Family

Arbraham Pullin	head	66	gardener	
Malvern				
Mary Pullin	wife	64	dressmaker	Lye
Charles Pullin	son	20	gardener	
Worcester				
William Allchurch	visitor	16	porter	
Bewdley				

No record of the birth of William in circa 1835 can be found. The age may be incorrect.

31 Lichfield Street

John Allchurch	head	28	spade maker	
Oldswinford				
Emily	wife	25		
Stourport on Severn				

Shipston on Stour Warwickshire - Brailes

Sarah Allchurch	Visitor (Head)	26	butcher's wife	---
James A Allchurch	Visitor	5months		Bretforton

See Chapter 8 for details.

Stratford on Avon

Wellesbourne Mountford

William	head	24	gardener	Wellesbourne
Leah	wife	31	dressmaker	Bretforton
William	son	2 months		Wellesbourne

The neighbours were the Allen family one side and the Loomes family the other.

Thomas	head	41	gardener	Littleton
Esther	wife	39		Badsey
Fanny	daughter	8	scholar	Wellesbourne
Ann	daughter	6	scholar	Wellesbourne
Martha	daughter	4	scholar	Wellesbourne

See Chapter 8 for details.

1861 census

Brierly Hill

Tim Hallchurch

Mill Street_(RG 9 2072 21 105 p. 3)

Lydia Hallchurch	Head	W	67	No occupation
Ambelcote				

Amelia A. "	Dau.	U	24	Brierly Hill
-------------	------	---	----	--------------

Lydia is the widow of Samuel Hallchurch.

Sedgley

Eli Hallchurch was now a sadler living at the "Bird in Hand" Sedgley with his wife Eleanor Lowe (daughter of William Lowe a publican from Duddeston).

The family in 1861 consisted of

Elener	31 (wrong spelling)
Ann	9
William	6
Alice	2
Thomas	11 Months

Bouchall

Thomas Allchurch	Head	M	30	Fire Clay Miner
Ambelcote				

Maria "	Wife	M	26?	Lye
---------	------	---	-----	-----

Thomas was son of Thomas and Mary née Aston. Thomas married Myra Gordon at Dudley in 1859.

Brierly Hill**St. John Street** (RG 9 2072 18)

Thomas Allchurch	Head	M	65????	Engin ??? Works
Kingswinford				

Sarah "	Wife	M	55	Kingswinford
---------	------	---	----	--------------

Joseph "	Son	U	25	Furnace man
----------	-----	---	----	-------------

Kingswinford				
Maria "	Dau.	U	21	Glass cleaner

(Page torn)				
Sarah "	Dau.	U	19	Glass cleaner

(Page torn)				
Ann M. "	Gdau.		1	(Page torn)

Sarah was born Sarah Mabury. Thomas was son of Thomas and Sarah Moule.

St. John Street_(RG 9 2072 18)

Ann Allchurch	Head	W	68	Kingswinford
---------------	------	---	----	--------------

Samuel "	Son	U	34	Furnace man
----------	-----	---	----	-------------

Kingswinford

The Story of a Worcestershire Family

St. John Street_(RG 9 2072 18)

Sarah Allchurch	Head	W	42	Tipton
Luke "	Son	U	19	Coal miner
	Kingswinford			
Joseph "	Son	U	15	Lab. At Ironworks
	Kingswinford			
Margrett "	Dau.	U	13	Kingswinford
Ann "	Dau.		10	Scholar Kingswinford
David "	Son		8	Scholar Kingswinford
Thomas "	Son		6	Scholar Kingswinford

Rock Street_(RG 9 2072 20 88 p. 38)

Richard Allchurch	Head	M	28	Puddler Kingswinford
Maria "	Wife	M	27	Kingswinford
Jane "	Dau.		2	Kingswinford

Pearson Street_(RG 9 2072 21 136 p. 13)

Benjamin Alchurch	Head	M	32	Healer of Iron
	Round Oak			
Rebecca "	Wife	M	30	Ironbridge, Salop

Cottage Street_(RG 9 2072 21 149 p. 40)

Isaac Allchurch	Head	M	35	Lab. (jobber)
	Kingswinford			
Mary A. "	Wife	M	33	Kingswinford
Mary "	Dau.		6	Scholar Kingswinford
Lydia "	Dau.		4	Scholar Kingswinford
Sarah "	Dau.		2	Scholar Kingswinford

Lye

Dudley Road

Thomas Worrall	Head	M	28	Spademaker	Lye
Elizabeth "	Wife	M	22		Lye
Thomas "	Son		2		Lye
Priscilla Wallchurch	G.Mother	W	80		Lye

Priscilla née Brooks was wife of the late John Allchurch. Presumably Elizabeth was their daughter born circa 1828 and married in 1858 in Dudley. No record of the birth

has yet been found. A Joseph Warrall married Lydia Allchurch in 1778 and it is just possible that Lydia was Thomas's grandmother.

Pedmore Road

Zachariah Allchurch	Head	M	65 Spademaker	Lye
Betsey "	Wife	M	53 Tailoress	Wolverley
Monah "	Dau.	U	23 Tailoress	Stourbridge
Edwin "	Son		20	Lye
Ellenor "	Dau.		15 Tailoress	Lye
Noah Skelding	S/Law	M	21 Horsenailmaker	Oldswinford
Caroline "	Dau.	M	17 Tailoress	Darbyhand

Edwin's age should have been 20 months. He was baptised on 27 February 1859 as Edwin Lashford illegitimate son of Monah and presumably Mr Lashford. Father Zachariah was also born out of wedlock and baptised a week before his parents marriage. See 1851 notes.

Pedmore Road

John Allchurch	Head	M	33 Spademaker	Lye
Sophia "	Wife	M	33	Lye
Eliza "	Dau.		13 Tobacco Pipe Maker	Lye
Jemima "	Dau.		11 Tobacco Pipe Maker	Lye
Maria "	Dau.		9 Nurse	Lye
Betsey "	Dau.		7	Lye
Benjamin "	Son		5	Lye
Zachariah "	Son		3	Lye
John "	Son		1	Lye

John was son of Zachariah and Elizabeth Randle and was baptised in 1827 at Oldswinford. He married Sophia Robinson in 1847 at Dudley.

Halesowen Road

Mary Allchurch	Head	W	64 Seamstress	Lye
Martha "	Dau.	U	24 Claypicker	Lye
Mary "	Dau.	U	20 Sempstress	Lye
Edward A "	G.Son		2 Scholar	Lye
William Hyde	S/Law	M	32 Carter	Chadwick
Ann "	Dau.	M	30	Lye
Major "	G.Son		4 Scholar	Lye
Mary E "	G.Son		2	Lye

Mary née Aston was the widow of Elijah who died in 1843. Daughter Ann married William Hyde at Kingswinford in 1854.

Bott Lane

David Allchurch	Head	M	37 Coalminer	Lye
-----------------	------	---	--------------	-----

The Story of a Worcestershire Family

Sarah A	"	Wife	M	36 Dressmaker	Lye
Elijah M H	"	Son		13 Coalminer	Lye
Sarah A C	"	Dau.		10 Scholar	Lye
Patty A	"	Dau.		8 Scholar	Lye
Nancy A	"	Dau.		6 Scholar	Lye
Mary H	"	Dau.		4 Scholar	Lye
Joseph H	"	Son		2 Scholar	Lye

David was son of Elijah and Mary née Aston. He married Sarah Ann Hill at Dudley in 1846.

Elijah	Allchurch	Head	M	41 Miner	Ambelcote
Mary	"	Wife	M	40	Bott Lane
John	"	Son	U	20 Miner	Ambelcote
Ann	"	Dau.	U	18 Scholar	Ambelcote
Margaret	"	Dau.	U	15 Scholar	Ambelcote
Elijah	"	Son		12 Scholar	Ambelcote
Thomas	"	Son		9 Scholar	Ambelcote
James W	"	Son		4 Scholar	Ambelcote
Mary	"	Dau.		2 Scholar	Ambelcote
Harry Z	"	Son		4m	Bott Lane

Elijah was of Thomas and Mary Aston. He married Mary née Hill in 1840 in Dudley.

Joseph	Allchurch	Head	M	60 Coalminer	Bott Lane
Elizabeth	"	Wife	M	59	Lye
Ann	"	Dau.	U	17 Claysorter	Lye

Joseph was son of Richard and Phoebe née Hill. He married Elizabeth Bam field at Wordplay in 1853.

Stambermill

Thomas	Allchurch	Head	M	36 Miner	Oldswinford
Ann	"	Wife	M	35	Oldswinford
Elijah	"	Son		12	Oldswinford
Eliza	"	Dau.		8	Oldswinford
Samuel	"	Son		7	Oldswinford
Thomas	"	Son		5	Oldswinford
Sarah	"	Dau.		3	Oldswinford
Harriet	Holloway	Servant	U	25 House	Servant Oldswinford

Thomas was son of Elijah and Mary Aston. He married Anne Jones at Clent in 1847.

Hay Green

Thomas Allchurch	Head	M	58 Miner	Lye
Elizabeth "	Wife	M	56 Brickmaker	Stourbridge
Sarah "	Dau.	U	20	
Lye				

Thomas was son of Richard and Phoebe née Hill. He married Elizabeth Noke in Worcester in 1827. Elizabeth died in 1842 aged 41 possibly at the birth of Sarah. Thomas married Elizabeth Baker née Caswell in 1858.

1871 Census

Brierly Hill

141 Brockmoor

Joseph Hallchurch	head	26	Mill Roller
Esther	wife	28	
Thomas	2		
Sarah Ann	2 months		

Joseph was son of Thomas and Sarah

166 Brockmoor

Luke	29	Labourer - other son of Thomas and Sarah
Mary	25	
David brother	18	stoneworker

Brockmoor (RG10 3027 22 124 p.32)

Joseph Hallchurch	Head	M	26 Mill Roller	Kingswinford
Esther "	Wife	M	28	Himley
Thomas "	Son		2	Kingswinford
Sarah Ann "	Dau.		2m	Kingswinford

Brockmoor (RG10 3027 22 127 p.37)

Luke Hallchurch	Head	M	29 Miner	Brockmoor
Sarah "	Wife	M	25	Brockmoor
David "	Brother	U	18 Ironworker	Brockmoor

John Street (RG10 3027 23 131 p.2)

Richard Hallchurch	Head	M	40 Puddler	Kingswinford
Maria "	Wife	M	40	Kingswinford
Sarah "	Mother	W	66	Kingswinford
Mary "	Dau.		2	Kingswinford

Wallons Common (RG10 3027 23 140 p.19)

Thomas Meese	Head	M	60 Charter Master	Kingswinford
--------------	------	---	-------------------	--------------

The Story of a Worcestershire Family

Margaret "	Wife	M	53	Kingswinford
Ann Allchurch	Niece	U	20	Kingswinford

John Street (RG10 3027 23 147 p.33)

Samuel Allchurch	Head	M	44	Mill Furnaceman Kingswinford
Mary A. "	Wife	M	37	Kingswinford
Frederick "	Son		4 Scholar	Kingswinford

Level Street (RG10 3027 31 144 p.29)

John Hallchurch	Head	W	55 Moulder	Stourbridge
Jane "	Dau.	U	30	Stourbridge
Caroline "	Dau.		23	Kingswinford
Ellen "	Dau.		17	Kingswinford

Industrial Schools, (Whitechapel) Forest Gate, Hackney, Middlesex - 1871 census:

Mary Ann Allchurch - 13 Born Hackney, Middlesex.

It has not been possible to check the parents of Mary Ann, maybe the birth was never recorded.

1881 Census

Eli Hallchurch has moved with his family to Cannock by 1871 and in the 1881 census the Hallchurch family has contracted in the Dudley area.

4 William Street, Brierly Hill

Lydia Windmill	head	74,	Annuitant Widow
Mary A Hallchurch	daughter	46	Annuitant Widow
Frederick Hallchurch	grandson	14	Glass Bottle Maker

The families at 5 William Street were Glass Makers/Cutters. Lydia was mother of Mary Ann wife of Samuel Hallchurch son on Samuel/Lydia. Frederick is son of Samuel and Mary Ann.

24 William Street, Kingswinford

David Hallchurch		29	roller iron works
Lucy	wife	30	milliner
Sarah		5	scholar

David was son of Thomas and Sarah (Townsend). The family may have moved to the Birkenhead area where David died in 1933. Sarah was mother of Charles Wilfred born 27 April 1894 father of the footballers Ivor and Len Allchurch

10 Cottage Street, Kingswinford

Isaiah Hallchurch		57	labourer
Mary	wife	54	
Amelia		16	

Isaiah was brother of Eli and son of Samuel and Lydia. Isaiah had seven children, all girls except Thomas born 1852. Mary was Mary Ann Hillins. Thomas married in 1873 and had a daughter Elsie Mason Hallchurch born 1889 and was living in his own home by 1881.

1 Moor Street, Kingswinford

Thomas Hallchurch 20 boarding joiner & carpenter (Alfred Hall age 39 head, 9 people in house)

He was son of Eli and Eleanor (family below) born 29 April 1860 and who later became a builder and married Sarah Hannah Pipe. He was probably an apprentice to Alfred Hall.

The Story of a Worcestershire Family

Cannock

Walsall Road

Eli Hallchurch		52	head saddler
Eleanor	wife	51	
William		21	saddler
Alice		22	
Emma		18	
Eli		17	saddler
Eleanor		14	
Evan		10	
Owen		8	
William	FatL (Father in law?)	80	general labourer, born

Gornal

This is almost certainly William Lowe, Eleanor's father and not Hallchurch as stated in the census.

This is the family from which most living Hallchurch families have descended.

Brierly Hill

Wallace Street (RG11 2893 23 115 p.14)

Rickard Hallchurch	Head	M	48 General Lab	Brockmoor
Maria	"	Wife	M	48 Brierly Hill
Matilda	"	Dau.	12 Scholar	Round Oak
Elizabeth	"	Dau.	9 Scholar	Round Oak

4. William Street (RG11 2895 34 16 p.25)

Lydia Windmill	Head	W	74 Annuitant	Kingswinford
Mary A. Hallchurch	Dau.	W	46 Annuitant	Kingswinford
Frederick J.	"	GSon	14 Glass Bottle Blower	
Kingswinford				

Quarry Bank Road (RG11 2896 42 34 p.7)

Benjamin Allchurch	Head	M	25 Spademaker	Lye
Elizabeth	"	Wife	M	25 Lye
Fredrick	"	Son	U	11m Lye

Kingswinford

Level Street

John		55	moulder
Jane	daughter	31	
Caroline	daughter	23	
Mary	daughter	17	

John could have been son of Joseph and Ann baptised 18 December 1814 and married Martha Baylis in 1836 but there are no records of the births of any of the family in Staffs or Worcs.

9 John Street

Rickard		40	puddler son of Thomas Mould and Sarah
Maria		40	
Sarah	mother	66	
Mary	daughter	2	

79 High Street

Thompson	head
Lydia	14 domestic servant

Lydia's birth was recorded in Stourbridge June quarter 1856 (Vol 6c page 228) daughter of Isaiah and Mary (Hillins). Living at 10 Cottage Street, Kingswinford.

Ambelcote

Collis Street

William Meese	Head	M	64	Blacksmith	Dudley
Caroline "	Wife	M	58	Wife	Oldswinford
Sarah Lawrance	Widow	W	95	Widow	Oldswinford
Auther Willm. Allchurch	Lodger	M	20	Clerk	Brierly Hill
Mary Ann "	Wife	M	19	Wife	Ambelcote
Florence Caroline "	Dau.	U	10m		Ambelcote

Arthur William son of Thomas and Anne née Jones. He married Mary Jane Meese at Dudley in 1869.

Ambelcote Bank

Mary Allchurch	Head	W	75		Ambelcote
Jerry "	Son	S	31	Labourer	Ambelcote
Esther "	Dau.	S	27		Ambelcote
Richard "	Son	S	40	Miner	Ambelcote

Mary née Aston was widow of Thomas who died in 1844.

Stourbridge

Coventry Street

Thomas Allchurch	Head	M	47 Coal (Waste?)	Lye
Elizabeth "	Wife	M	47	Lye
Margret "	Dau.	U	24 Genl. Servant	Ambelcote

Thomas was son of Thomas as Sarah. He married Elizabeth Hill at Dudley in 1845. Thomas was also an Innkeeper. There is an entry in the 1873 Trades Directory for Stourbridge - *Thomas Allchurch, Little Pig, 5 Coventry Street.*

Bedcott

Elizabeth Allchurch	Widow	W	70 Brickmaker	Stourbridge
John Gillum	S/Law	M	26 Labourer in Skin Works	
Bewdley				
Pheaby "	Wife	M	26	Stourbridge
Mary A. "	Dau.		5	Stourbridge
Abram "	Son		3w	Stourbridge
Sarah "	Dau.		3w	Stourbridge

Elizabeth née Baker née Cresswell was widow of Thomas son of Richard. Pheaby is Thomas's daughter.

Bouchall

Thomas Allchurch	Head	M	36 Coal Miner	Oldswinford
Muricth (sic) "	Wife	M	31	Oldswinford
Martha "	Dau.		9	Oldswinford
Isabella "	Dau.		7	Oldswinford
Lote "	Dau.		2m	Oldswinford

Thomas was son of Thomas and Mary née Aston. He married Myra Gordon at Dudley in 1859.

Bouchall

John Allchurch	Head	M	30 Clay Miner	Brierly Hill
Jane "	Wife	M	28	Brierly Hill
Mary A. "	Dau.		9	Brierly Hill

John was son of Elijah and Mary née Hill. John married Jane in Birmingham in 1860.

14, Bouchall (RG11 2886 55 p. 31)

John Allchurch	Head	M	40 Fire Clay Miner	Ambelcote
Joanna "	Wife	M	38	Lye
Mary A. "	Dau.	U	19 Dressmaker	Cradley

15, Bouchall (RG11 2886 55 p. 31)

Elijah Allchurch	Head	M	31 Spade Plater	Ambelcote
Mary A. "	Wife	M	33	Stourbridge
Mary A. "	Dau.		8	Stourbridge
Mabel "	Dau.		5	Stourbridge
Hanna E. "	Dau.		3	Stourbridge
John "	Son		1	Stourbridge

Lye**Dudley Road**

Elizabeth Allchurch	Head	W	69 Laundress	Lye
Elizabeth Rhodes	Dau.	U	30 Laundress	Tipton

Elizabeth née Rhodes née Brookes was widow of Joseph who died in 1862.

Halesowen Road

Zackariah Allchurch	Head	M	38 Miner	Ambelcote
Margret "	Wife	M	34	Ambelcote
Edroud "	Son		3	Stourbridge
Zackriah "	Son		1	Stourbridge

Zachariah was son of Thomas and Mary née Aston. He married Margaret Gray at Wordsley in 1865.

Halesowen Road

Charles Allchurch	Head	M	60 Labourer	Bromsgrove
Sarah "	Wife	M	57	Pedmore
Charlotte "	Dau.	U	18	Hagley
Edmund Davis(on?)	S/Law	M	23 Labourer	Tenbury
Hannah "	Dau.	M	21	Hagley
Ellen "	G.Dau.		3	Lye
Annie "	G.Dau.		1	Lye

Charles b 1816 Bromsgrove? may have been son of Joseph and Ann Cartwright.

Bottle Lane (sometimes written as Bott Lane)

Elijah Allchurch	Head	M	57 Miner	Bottle Lane
Mary "	Wife	M	50	Bottle Lane
Elijah "	Son	U	22 Forgerman	Bottle Lane
Thomas "	Son	U	19 Miner	Bottle Lane
William "	Son		15 Miner	Bottle Lane
Mary "	Dau.		13 Scholar	Bottle Lane
Henry "	Son		10 Scholar	Bottle Lane
Joseph "	Son		7 Scholar	Bottle Lane

The Story of a Worcestershire Family

Elijah married Mary née Hill in Dudley in 1840.

Bottle Lane

John Allchurch	Head	M	30 Coalminer	Oldswinford
Mary "	Wife	M	27	Dudley
Sarah Ann "	Dau.		2m	Oldswinford

John was son of Thomas and Elizabeth née Hill. He married Mary Oakley at Sedgley in 1862.

New Road

Elizabeth Allchurch	Head	W	41	Wordsley
Thomas "	Son	U	16 Spademaker	Ambelcote
Jane "	Dau.		13	Kingswinford
M. Elizabeth "	Dau.		10 Scholar	Kingswinford
J. William "	Son		7 Scholar	Kingswinford
Julia (?) Ellen "	Dau.		5m	Stamermill

Elizabeth née Bampffield was widow of Joseph son of Thomas and Mary née Aston. They married in 1853 at Wordsley.

Pedmore Road

John Allchurch	Head	M	43 Spademaker	Netherton
Sophia "	Wife	M	43 Dressmaker	Netherton
Jemina "	Dau.	U	21 Tailoress	Netherton
Maria "	Dau.	U	19 Tailoress	Netherton
Benjm. "	Son	U	15 Spademaker	Lye
Zachariah "	Son		13 Spademaker	Lye
John "	Son		11 Scholar	Lye
Fanny "	Dau.		9 Scholar	Lye
Ellen "	Dau.		5 Scholar	Lye
Sarah "	Dau.		3	Lye

John was son of Zachariah and Elizabeth née Randle. He married Sophia Robinson at Dudley in 1847.

Pedmore Road (next door to daughter, Jane Bingham)

Elizabeth Allchurch	Head	W	64	Wolverley
Wm. Randle	Boarder	U	67 Labourer	Wolverley

Elizabeth was widow of Zachariah. William was her brother.

High Street

William Hide	Head	M	41 Drayman	Hagley
Ann "	Wife	M	40	Lye

Major	"	Son	14 Spademaker	Lye	
Edward	"	Son	12 Scholar	Lye	
William	"	Son	6 Scholar	Lye	
John	"	Son	5 Scholar	Lye	
Elijah	"	Son	2	Lye	
Mary Allchurch		M/Law W	75	Lye	Blind

Mary née Aston was widow of Elijah.

Green Lane

Charles Allchurch	Head	M	30 Spademaker	Lye
Mary	"	Wife	30	Lye
Luisa J.	"	Dau.	6	Lye
Sarah	"	Dau.	3	Lye
Monah	"	Dau.	3m	Lye

Charles was son of Zachariah and Elizabeth née Randle. He married Mary daughter of Elijah and Mary née Aston at Dudley in 1863.

Amblecote

Arthur W Allchurch	head	30	Commercial Clerk	Oldswinford
Mary A	wife	29		Kingswinford
Arthur W T	son	7		Kingswinford
Emily	daughter	6		Kingswinford
Florence C	daughter	10		Kingswinford
Lillian W	daughter	1		Kingswinford

King William Street

Thomas	Noke	Head	M	57	Lab. at Brickworks	Ambelcote
Mary	"	Wife	M	57	Labourer's Wife	Ambelcote
John	"	Son	U	23	Glasscutter	Ambelcote
William	"	Son	U	21	Moulder (unemployed)	
					Ambelcote	
Esther	"	Dau.	U	17		Ambelcote
Jeremiah Allchurch		B/Law	U	41	Lab. at Brickworks	
					Ambelcote	

Kingswinford

Benjamin	head	25	spade maker	Lye
Elizabeth	wife	25		Lye
Frederick	son	11months		Lye

Back of Bridge Inn, Bricknall Street

Joseph	head	35	puddler	Brockmoor
Esther	wife	46		Brockmoor
Alice	daughter	8		Brockmoor

The Story of a Worcestershire Family

Margaret	daughter	6		Brockmoor
Thomas	son	12		Brockmoor
Sarah Ann	daughter	10		Brockmoor

Zachariah	head	23	spade maker	Lye
Elizabeth	wife	23		Lye
Andrew Sidney	son	6 months		Lye
Elisha	12	Stourbridge School ?	Brierly

Hill

Wallace Street

Rickard Allchurch	head	48	general labourer	
Maria	wife	48		
Matilda		12	scholar	
Elizabeth		9	scholar	

Rickard was son of Thomas Mould and Sarah (Mebury). Thomas Mould was son of Joseph and Ann (Ashton). The latter were also the grandparents of Eli above.

Round Oak

Luke	head	39	coal miner	Round Oak
------	------	----	------------	-----------

Rowley Regis

19 High Street

Mary	servant	21	domestic service	Lye
------	---------	----	------------------	-----

(head James B Hays)

Lye

Cemetery Street

Charles	head	39	spade maker	Lye
Mary	wife	42	chain server	Lye
Louisa Jane	daughter	14	scholar	Stourbridge
Charles Major	son	6		Lye
Sarah	daughter	12	scholar	Lye
Elizabeth	daughter	10	scholar	Lye
Mary Ann	daughter	4		Lye
Mona	daughter	8		Lye

Bottle Lane (Bott Lane)

Elijah	head	60	coal miner	Lye
Mary	wife	59		Lye

Thomas	son	26	coal miner	Lye
Joseph	son	17	coal miner	Lye
William	son	23	coal miner	Lye

Pedmore Road

John	head	54	spade finisher	Dudley
Sophie	wife	54		Dudley
John	son	21	spade maker	Lye
Fanny	daughter	19	boot sewer	Lye
John	son	9	scholar	Lye
Sarah	daughter	14	servant	Lye

Bouchall

Sarah Jane	Allchurch	Head	U	23 B rick Maker	Stafford
Jasper William	"	Son		1 Infant	
Mary E.	Yardley	Sister	M	20 Brick Labourer	Stafford
John W.	Allchurch	Brother		24 Iron Manufacturer	Stafford
Juiletto	"	Sister		11 Scholar	Stafford
John W.	Yardley	B/Law	M	20 Anvil Maker	Worcester

32 Bouchall

Thomas	head	50	coal miner	Amblecote
Eliza	wife	43		Bobbington
Isabella	daughter	17	domestic	Bouchall
John Thomas	son	8		Bouchall
Lotty	daughter	10		Bouchall
Mary	daughter	5		Bouchall
Bertha	daughter	1		Bouchall

Hay Green, Lye

Zachariah	head	48	clay miner	Amblecote
Margaret	wife	44	wife	Amblecote
Edward	son	13	scholar	Doushall
Zachariah	son	11	scholar	Doushall
Thomas	son	9	scholar	Hay Green
Emily	daughter	5	scholar	Hay Green

High Street

William Hyde	Head	M	57 Wagoner	Chadwick
Ann	"	Wife	50	Lye
Edward Allchurch	Boarder	U	22 Fire Brick Maker	Lye
William Hyde	Son	U	16 Waggoner	Lye
David	"	Son	7 Scholar	Lye

The Story of a Worcestershire Family

Stourbridge

15 Bouchall

Elijah	head	31	spade plater	Amblecote
Mary A	wife	33		Stourbridge
Mary A	daughter	8		Stourbridge
John	son	1		Stourbridge
Mabel	daughter	5		Stourbridge

Coventry St Publick House

Elizabeth	head	50		Old Swinford
-----------	------	----	--	--------------

14 Bouchall

John	head	40	fire clay miner	Amblecote
Joanna	wife	38		Lye
Mary A	daughter	19	dress maker	Cradley

Kidderminster

Ada	border	3	with Joseph Moule Bewdley	
(probably with grandparents)				

43 Queen's Street

Hannah Head	head	41		Kidderminster
Charles	step son	11		Kidderminster
Emily Sparkes		20		Kidderminster
Thomas Head	son	14		Kidderminster

40 Blackwell Street

Sarah Cook	head			
Priscilla	daughter-in-law	50	domestic servant	Kidderminster

Kidderminster Workhouse

John	inst	74	shoemaker	
Bewdley				

Ribbesford

Emma	head	49	no occupation	Bewdley
Sarah	daughter	17	carpet worker	Bewdley
John	son	15	carpet worker	Bewdley
William	son	12	scholar	Bewdley
Henry	son	11	scholar	Bewdley

William	lodger	68	labourer	Bewdley
---------	--------	----	----------	---------

Dudley

234 High treet

Samuel	head	27	manager of co?	Stourbridge
Elizabeth	wife	27		Brierly Hill
Arthur	son	4 months		Dudley
Herbert	son	6		Brierly Hill

209 High Street

George H	son of Samuel	18	grocer's apprentice	Brierly Hill with William Collins
----------	---------------	----	---------------------	--------------------------------------

Coalbournbrook

Luke Allchurch	Head	M	39 Coal Miner	Round Oak
Sarah "	Wife	M	35 Miner's wife	Buckpool
Sarah J. Hollies	Servant	U	15 General Servant	

Birmingham, Warwick

244 Bristol St

William Franklin	head	M	31 Grocer Rugeley, Stafford
Thomas Allchurch		U	16 olverhampton
Thomas Padmore U16	Birmingham		
Elizabeth Allchurch	Boarder	U	23 General Servant
Dudley			

15 Irving St The Beehive Public House, Birmingham

Arthur Hinton	29	Enfield, Middlesex
Eliza Hinton		West Bromwich
Sarah Allchurch	14	Wolverhampton

51 Bishop St. South

William Allchurch	46	Bewdley, Worcester
Emily Allchurch	46	Hereford
Isiaih Allchurch	42	Birmingham

Court 3 House 3 Lawrence St

Emma Allchurch	41 Tailoress	Birmingham
Elizabeth	12 Lamp Trade	Birmingham
Joseph	3	Birmingham
Nellie	1	Birmingham

229 Coventry Road, Aston

Emma J Smith	Living off Railway Shares	Weddington Warcs
--------------	---------------------------	------------------

The Story of a Worcestershire Family

Catherine E Smith	40		Manchester
Julia S	34	General Servant	South Littleton

Nechells Park Rd Court 5 House 4

Charles Allchurch	45	Bricklayer	Bewdley
Sarah Allchurch	42		Kidlet, Salop
Charles	15	Boot Maker	Birmingham
William	13	Litho Printer	Aston
Winifred	10		Aston
Ellen	9		Aston

Kingsbury Rd Kidney Row

Thomas Rawlings	head	36	Gardener	Burton, Glos
Anne Rawlings		36		Wellesbourne
Charles T	brother in law	26	Gardener	Barford Warcs

Probably should be Charles Savage son of Thomas and Esther Savage and Anne was his sister.

Warwick

24 West Street, Warwick West

Thomas Allchurch	71	Greengrocer	Littleton
Esther	68		Badsey
Thomas Jeffrey	35	Farm Labourer	Sherbourne,

Warcs

Thomas married Esther Savage on 28th May 1840 at Badsey Parish Church near Evesham, parents of Charles and ann above.

Lodge, Leamington Priors

William Allchurch	54	Gardener	South Littleton
Leah	40		Bretforton

Stratford on Avon

20 Waterside Beer House

Mary Greeway	head	31	Beer Hose Keeper	Badsey
Agnes Annie Greenway		9		Badsey
George Allchurch		33	Stone Mason	Badsey
Charles E Rumsey		29	Stone Mason	Glasbury,

Radnorshire

Field Farm, Studley, Warcs

George Boswell	head	38	Farmer	Studley
----------------	------	----	--------	---------

Tim Hallchurch

Hannah E	28		Birmingham
Ellen E Allchurch	15	General Servant	Bretforton

Derbyshire

The Moat, Windley, Derby

Henry Tomlinson	29		Mugginton, Derby
Harriett Tomlinsdon	37		Wigmore, Hereford
Ethel Maria Allchurch	14		Kinver, Staffs

Hereford

32 Union St White Horse Inn			
Thomas Goode	62	Innkeeper	Peterchurch,
Hereford			
Samuel Allchurch	40	Saddler	Scotland (sic)

Shropshire

The Vicarage, New Road, Wombridge

James White	head	58	Middleton In Twesdale, Durham
Ellen Allchurch		17	Servant Lye

Newcastle under Lyme

2 Nelson Place

William Turner	head	39		Stone, Staffs
Margaret Allchurch	servant	15	Nurse Girl	Brierly Hill

3 Hall Street

Joseph	head	37	mill furnaceman	Brierly Hill
Ann	wife	38		Brierly Hill
John	son	18	assistant??	Brierly Hill
Benjamin	son	11		Brierly Hill

Preston Lancashire

Elgin St

William	head	50	butcher	Bretforton
Sarah	wife	56		Calcutta, BS India
Ellen	daughter	17	gold-corder	Preston

Toxteth Park, Lancs

11 Homer Street

Isaac	head	40	iron forgerman	Staffs
Rebecca	wife	43		Staffs
Jane Wood	mother	60		Staffs

The Story of a Worcestershire Family

Thomas Carr	lodger	27	labourer Carlisle
Cumberland			

Isle of Man

39 Strand Street, Onchan

Thomas Harris	head	40	wholesale spirit merchant	Staffs
Mary Harris	wife	30		
Worcestershire				
Eliz. Allchurch	servant	30	general servant	Staffs

Yorkshire

Thornbro' Square, Normanton

David Allchurch	head	60	coal miner	Worcestershire
Sarah	wife	58		Worcestershire
Jos.	son	21	coal miner	Worcestershire
David E	son	16	coal miner	Worcestershire
Sarah Savage	g daughter	5		Derby
Evan Lucas	lodger	23	coal miner	Wales

15 Holland Place, Ecclesall Bierlow, York

John H Allchurch	head	42	United Free Church Minister	
				Bedminster, Somerset
Sarah	wife	42		Bedminster, Somerset
John H	son	14	scholar	Sheffield
Alfred Thomas	son	13	scholar	Blackpool, Lancs
Annie E	daughter	10		Salisbury, Wilts
Harold G	son	9		Salisbury, Wilts

44 Mount Pleasant Rd, Ecclesall Bierlow, York

William	head	30	clerk at razor factory	Wellesbourne,
Warks				
Harriett A	wife	24		Sheffield
Kate A Pitts	sister in law	9		Sheffield

1 In Ct 3 Oxford Rd, Ecclesall Bierlow

William Allchurch	head	33	coal miner	Worcestershire
Olivia	wife	30		Derby
David	son	10		Derby
Joseph	son	9		Worcestershire
William	son	8		Sheffield

Tim Hallchurch

Ernest	son	1	Sheffield
--------	-----	---	-----------

Manningham, 88 Silk Street

Sarah Robinson	head	51 silk picker	Abington, Cambridgeshire
Thomas Robinson	brother	58	Keithley, Yorks
Nancy Robinson	daughter	17 silk picker	Manningham
Martha Ann Robinson	daughter	13 silk spinner	Bewdley,

Worcs

James Allchurch	son	25 labourer	Manningham
Mary Allchurch	daughter	22 silk? winder	Manningham
Alice Allchurch	g daughter	2	Manningham

Handsworth, Yorks, 31 Island

Thomas Allchurch	head	25 shovel polisher	Brierly Hill
Leah	wife	25	Stourbridge

144 Greasbro St, Greasbrough, York

Richard Ward	head	55 coal miner	Dudley
Sarah Ward	wife	55	Sedgley
Mary Allchurch	daughter	35	Dudley
Annie Allchurch	g daughter	7	Walsall
Harriett	g daughter	4	Walsall
John Pretty	lodger	24 coal miner	Wortham,

Norfolk

1891 Census

Eli Hallchurch and his family are at Cannock with no major changes.

Brierly Hill

24 William Street			
David Allchurch		38	roller
Lucy Allchurch		38	housewife
Sarah		16	student
Lucy Higgs	Niece	2	born Scotland

David was son of Thomas and Sarah (Townsend) Hallchurch. David was probably the David who died in Birkenhead in 1933 aged 79.

4 William Street

Mary Anne Hallchurch	widow	58	
born Brierly Hill			
Frederick Joseph Hallchurch	son	24	traveler
born Brierly Hill			

The Story of a Worcestershire Family

Mary Ann (Windmill) was married to Samuel on 12 November 1864. Samuel was son of Joseph and Ann (Cartwright). Mary was an Annuitant in the 1881 census (ie had an annuity or pension). Her mother, Lydia had probably died between 1881 and 1891.

168 Dudley Street

Elizabeth Allchurch	19	Servant
born Brierly Hill		
Household of Sarah M Simkiss		

Elizabeth was probably daughter of Rickard Allchurch and was born in the September quarter of 1871.

21 Cottage Street

Isaiah Allchurch	widower	67	Road	Labourer	born Brierly Hill
William A Mason	son in law	26	Anchor	Smith (Chain)	born Dudley
Sarah Mason	daughter (of Isaiah)	28			born Brierly Hill
William Mason	son (of William)	8 months			born Brierly Hill
Isaiah Benton Mason	son	10	Scholar		born Brierly Hill

Isaiah was son of Samuel and Lydia Hallchurch. He was born on 25 August 1823 and married Mary A Hillins. They first lived at 10 Cottage Street. Sarah was born in the March quarter of 1863. (see 1881 census).

Address unreadable

Luke Allchurch	49	publican	born Brockmoor
Sarah Allchurch	45	publican	born Brockmoor
Lizzie Allchurch	13	born Barrow in Furness, Lancs	
Pheobe Mullett	17	servant	born Brockmoor
Fanny Mabe	48	visitor	born Commonsides
Staffs			

Luke was son of Thomas Mould Hallchurch and Sarah (Mould). Luke married Sarah Male 21 May 1865. Could Fanny Mabe be Fanny Male, Sarah's sister?

Delph Lane

Thomas Beddoes	Head	M	64	Engineer	Bromley
Esther "	Wife	M	50		Ambelcote
Lily "	Dau.	S	14	Mount Pleasant	
Minnie "	Dau.	S	12		Delph
Jeremiah Allchurch	Lodger	S	53	Boat Unloader	Ambelcote

Quarry Bank

Aston's Fold

Harry Allchurch	head	30	clay miner	born Lye
Caroline Allchurch		38		born Delph Staffs
William Allchurch		5		born Lye
Mary Allchurch		4		born Amblecote
Harry		2		born Amblecote
John Handley		48	coal miner	born Lye
Elizabeth Handley		48		born Lye
Samuel B Gibson			coal miner	born Stourbridge
Sarah Gibson				born Lye
Louise Jane Allchurch	sister in Law	24		born Stourbridge
(unmarried)				

Harry Zachariah was born in the September quarter of 1861. His parents are not known, but could be Isaiah and Mary. A crowded house!

Aston's Fold

Samuel B. Gibson	Head	M	23 Coal Miner	Stourbridge
Sarah	Wife	M	22	Lye
Louie Jane Allchurch	Sis/Law	S	24	Stourbridge

Stourbridge

Hungary Hill, St Johns

Charles Allchurch	48	Spade Maker	born Lye
Mary Allchurch	49		born Lye
Elizabeth	17	brick makers assistant	born Lye
Charles M	15	spade makers assistant	born Lye
Mary A	13		born Lye
Edward W	8		born Lye

Charles Allchurch married Mary Allchurch on 18 January 1863. They may have been cousins. Charles was born in the June quarter of 1842 and recorded in Dudley. Charles's father may also have been Charles. The birth certificate will prove it.

13 Bagley Street, St Johns

Myrah Allchurch	head widow	53	born Lye
Isabella Allchurch	26	brickmaker at clay pit	born Bouchall, Worcs
John T Allchurch	18	engine driver	born Bouchall, Worcs
Bertha Allchurch	11		born Bouchall, Worcs

Myra was married to Thomas Allchurch but there is no record of the marriage in the area, only the birth of Isabella.

24 Bagley Street

Elizabeth Allchurch	widow	67	born Lye
Marcy Ganden	26	servant	born Stamber Mill

The Story of a Worcestershire Family

This may be Elizabeth Baker who married Thomas Hallchurch on 23 June 1850. Elizabeth died in Kidderminster Infirmary on 1 April 1895. Effects £12.7.11d. Probate granted to Susannah Cotterill, wife of Joseph Cotterill.

Lye

Dudley Road

Joseph Allchurch	head	27	clay miner	born Lye
Caroline Allchurch		26		born Lye
William		3		born Lye
Ethel		2		born Lye
Benjamin J		5 months		born Lye

Joseph was born on 10 January 1864, son of Thomas Hallchurch and Sarah (Townsend). He was born at Brockmoor and in the 1881 census his occupation was roler.

Orchard Lane

Edward A Allchurch	head	32	white brick maker	born Lye
Elizabeth Allchurch		32		born Lye
Ethel M Allchurch		5		born Lye
Millie? Allchurch		1		born Lye

Edward Arthur was born on 6 February 1809. Only his birth certificate will reveal his parents.

Rufford Street

Zechuriah Allchurch	head	57	clay miner	born Amblecote
Margaret Allchurch		53		born Amblecote
Zachariah Allchurch son		21	coal miner	born Lye
Thomas Allchurch		14	clay miner	born Lye
Emily Allchurch		15		born Lye

Zechariah was born Zachariah on 5 August 1832 son of Thomas Hallchurch and Mary (Aston).

Stourbridge Road

Edward R Allchurch	head	23	retort maker	born Lye
Sarah Jane Allchurch		26		born Lye

Edward was born in Old Swinford son of Zachariah and Margaret.

Zechariah Allchurch	head	33	spade maker	born Lye
Elizabeth Allchurch		35		born Lye
Sidney Allchurch		10		born Lye

Bertie Allchurch	8	born Lye
George H Allchurch	7	born Lye
Elizabeth Allchurch	4	born Lye
Mabel P	1	born Lye

Zechariah was born Zachariah in the December quarter of 1838.

Stourbridge Road

Elijah Allchurch	head	41	fire brick clay maker	born Amblecote
Mary Ann Allchurch		43		born Stourbridge
John Allchurch		11		born Stourbridge
Elijah Allchurch		10		born Stourbridge
Margaret Allchurch		8		born Stourbridge
William Allchurch		6		born Stourbridge
George H Allchurch		4		born Stourbridge
Thomas Allchurch		2		born Stourbridge

Elijah was born Elijah William in the June quarter of 1847.

Lamb Inn

John Allchurch	head	50	clay miner & publican	born Amblecote
Johan Allchurch	wife	48	publican	born Amblecote =
Joan?				
Charles Hodges	son in law	31	blacksmith	born Lye
Mary A Hodges	daughter	29		born Lye
Charles T Hodges		4		born Stourbridge
John Hodges		1		born Lye
David Westwood		11	border scholar	born Lye
Elizabeth Hill		21	servant	born Old Hill,
Staffs				

John's birth not certain but could be John son of Thomas born September quarter of 1841. John died on 8 January 1897 living at 13 Bagley Street, Stambrmill, Innkeeper & Miner. Will proved by Mary Ann Hodges, wife of Charles Hodges. Effects £13.10.0d.

Pedmore Road

Mary Brettell	widow	56		born Stourbridge
Albert Brettell	son	22	cabinet maker	born Lye
James Brettell	lodger	72	brick maker	born Cradley
William Allchurch	lodger	30	coal miner	born Lye

No record of William's birth, the nearest match was William born in Badsey in 1859 son of Charles.

Pedmore Road

Thomas Allchurch	head	38	coal miner	born Lye
------------------	------	----	------------	----------

The Story of a Worcestershire Family

Mary Ann Allchurch	33	born Oldswinford
Thomas Allchurch	7 scholar	born Lye
Sydney Allchurch	1	born Lye

Thomas was probably born on 15 August 1852, son of Elijah and Mary. They married on 20 October 1852 as Hallchurch.

High Street

John Allchurch head	64 labourer, spade works	born Lye
Sophia Allchurch	65	born Lye
Ellen Allchurch unmarried	27 leather worker	born Lye
Myrah Allchurch unmarried	19	born Lye

High Street

John Allchurch	Head	M	31	Pork Butcher	Lye
Miriam "	Wife	M	32	Cookley	
Lily May "	Dau.		6	Scholar Bunny?, Somerset	
Florence G. "	Dau.		4	Elm?	
Ethel "	Dau.		1	Lye	
Harold "	Son		5m	Lye	

Stourbridge Road

Charles Watkins	Head	M	55	Nail Manufacturer	Lye
Caroline "	Wife	M	27	Gloucestershire	
Winefred C. "	Dau.		1		Lye
Charles W. "	Son		4m		Lye
Hannah Allchurch	Serv.		13	Domestic Servant	Lye

Brockmoor

***Cressett Lane**

Luke Allchurch	Head	M	49	Publican	Brockmoor
Sarah "	Wife	M	45		Brockmoor
Lizzie "	Dau.		13	Barrow in Furness,	
Phoebe Mullett	Servant	S	17	Servant General	Brockmoor
Fanny Male	Visitor	M	48		Commonside

Brockmoor Bridge

Joseph Allchurch	Head	M	45	Roller in Iron Works	
Brockmoor					
Ester "	Wife	M	48		Himley
Thomas "	Son	S	22	Roller in Iron Works	Himley

Tim Hallchurch

Margaret	”	Dau.	S	16 Domestic Servant	Himley
Florance M.	”	Dau.		8 Scholar	Himley

Wallows Common

Richard Hallchurch		Head	M	58 Ironworks Labourer	Brierly Hill
Maria	”	Wife	M	57	Brierly Hill

Birmingham Aston and Handsworth

(Data from a compilation by Mr J Wilson of Sutton Coldfield. There are a number of errors.)

Ladywood Birmingham

Alice Allchurch		18	Brierly Hill
-----------------	--	----	--------------

(Born in 1874 birth registered in Stourbridge)

St Thomas Birmingham

Sarah Allchurch	20	Brierly Hill
-----------------	----	--------------

Born 18 April 1871 in Lye daughter of John Allchurch, in 1881 she was living at 15 Irving St The Beehive Public House, Birmingham and it is assumed that she is still there.

St Martin Birmingham

Agnes Allchurch	11	Birmingham
Harriet	29	Birmingham
John	20	Birmingham

The only possible Agnes was born in 1883 and baptised on 6 November 1887 in Wolverhampton daughter of Benjamin and Elizabeth Hill. As there was no Agnes recorded in the 1881 census she is likely to be aged under 11. There is no birth of a John in circa 1871 in Birmingham. Assuming that Harriet is John's wife John would be about 30 year of age especially if Agnes is their daughter. Again no birth can be found of a John in Birmingham, nor is there any recorded marriage of a John in Birmingham between 1860-1890.

St George Birmingham

Emily Allchurch	49	Birmingham
Emily	16	Birmingham
Joseph	13	Birmingham
Nellie	10	Birmingham

Emily aged 49 should read “Emma”. Emma Allchurch was living at Court 3 House 3 Lawrence St, Birmingham in the 1881 census Aged 41 a Tailoress with children Joseph aged 3 and Nellie aged 1. Emily was daughter of Arthur and Mary Anne aged 6 in the 1881 census at Amblecote. Emily must have been visiting her relatives.

The Story of a Worcestershire Family

William Allchurch 19

Bretforton, Worcs

William was son of Alfred and Hannah, Innkeeper at the New Inn,
Bretforton.

Deritend Aston

Henry Allchurch 21 Bewdley

William 22 Bewdley

In 1881 Henry and William were living with their mother Emma in
Ribbesford, Bewdley.

Duddeston Aston

Charles Allchurch 25 Birmingham

Mary A 24 Birmingham

Charles 5 Wks Birmingham

Charles was son of Charles and Sarah. He was a bookmaker in 1881.

Charles Barnett Allchurch was married in Aston in 1889 to Mary A Wallace.

Charles Allchurch 55 Bewdley

Sarah 52 Bewdley

Charles was from Bewdley and Sarah from Kinslet in Shropshire. See 1881 census.

William Allchurch 23 Birmingham

Rebecca 22 Birmingham

William was son of Charles and Sarah originally from Bewdley. In 1881 he was a
litho printer living in Aston. Charles and Rebecca Ashford were married in
Birmingham in 1890.

Erdington, Aston

Charles S Allchurch 36 Barford Warks

Thomas 81 S Littleton

Worcs

Thomas was a greengrocer from South Littleton who married Ester Savage. Charles
Savage Allchurch was a son.

Aston Manor, Aston

Benjamin Allchurch 35 Stourbridge

Elizabeth 34 Stourbridge

Fred 10 Stourbridge

Mary 9 Brierly Hill

Agnes	7	Stourbridge
Benjamin	5	Wolverhampton
Sidney	3	Wolverhampton
Lilly	1	Wolverhampton
William Allchurch	26	Staffs
Millie	25	Birmingham

By elimination, William was probably son of Elijah and Mary who in 1881 were living in bottle Lane, Brierly Hill. There are two records of William marriages in 1890. One was to Mary Stranks and from the marriage certificate it was not this William. The other may be William to Rebecca (see above) so it is possible that Millie is a sister. However no Millie birth is recorded but it could have been his sister Mary that they called Millie.

There are a number of examples from the 1891 census of Hallchurch spelling reverting to Allchurch. I expect that this was not a conscious decision. More likely that they always considered themselves as Allchurch, but the registrar when recording births and marriages mis-spelt the name. As they were mostly illiterate, this would not have been noticed. However some did actually sign their names as Hallchurch. It is clear that members of Samuel's family consciously used Hallchurch, Lydia's bible is the proof, but only two lines used the spelling after 1900, Eli's family and Samuel, father of the Thomas William who was in the Army in India. It may be due to Army records and the education of Thomas William as a Warrant Officer that contributed to the spelling of his name remaining Hallchurch. Only the 1881 census is indexed and printed except for the 1851 for Staffordshire. The others are available on microfilm and it means spending hours looking through manuscript records with some handwriting extremely difficult to read. As they checked off names to total the population they sometimes used thick pencil that obliterated details. Some pages have ink spilled on them and others have faded or deteriorated. Hence there are records that have not so far been found.

Only the 1881 census is complete and shows the entire UK population of the family. The 1851 census is indexed and hence is probably nearly complete. Other years have been researched when it has been necessary to prove a family connection.

1901 Census

The 1901 census is available in different format and we are able to list the entire population of the family:

1901 census Hallchurch

Name Parish	Age	Where Born	Administrative County Civil
----------------	-----	------------	-----------------------------

The Story of a Worcestershire Family

Occupation

Alice Hallchurch	31	Staffs Stoke On Trent Staffordshire Hanley
Alice Hallchurch	42	Staffordshire Brierley Hill Stafford Cannock
Dressmaker		
Eleanor Hallchurch	34	Staffordshire Brierley Hill Stafford Cannock
Dressmaker		
Eleanor Hallchurch	71	Staffordshire Sedgley Stafford Cannock
Saddle & Harness Maker		
Eli Hallchurch	1	Staffordshire Hanley
Eli Hallchurch	35	Staffordshire Brierley Hill Staffordshire
Cannock Saddler Harness Maker		
Evan Hallchurch	31	Staffs Brierley Hill Staffordshire Hanley
Confectioner		
Evan Hallchurch	31	Staffs Brierley Hill Staffordshire Hanley
Confectioner		
Frederick Hallchurch	34	Brierley Hill Stafford Stafford
Policeman		
George Hallchurch	60	Kent Gravesend Kent
Shoemaker Journeyman		
Gwen Hallchurch	4	Kent Canterbury Canterbury Canterbury Formerly
Old Castle		
Gwen Hallchurch	5	Staffs Wolverhampton Staffordshire
Wolverhampton		
Hannah Hallchurch	58	Hereford Pembridge Gloucestershire East Dean
Ida Hallchurch	8	Cannock Staffordshire Staffordshire Cannock
Jessie Hallchurch	28	Kent Canterbury Canterbury Canterbury
Formerly Old Castle Living On Own Means		
Ker Hallchurch	11	Staffs Wolverhampton Staffordshire
Wolverhampton [Ker is Reginald or Rex why Ker is not known]		
Lewis Hallchurch	2	Cannock Staffordshire Staffordshire Cannock
Mary Hallchurch	31	Cannock Staffordshire Staffordshire Cannock
Mary Hallchurch	67	Brierley Hill Stafford Stafford
Samuel Hallchurch	56	Stafford Brierly Hill Gloucestershire East Dean
Sadler		
Sarah Hallchurch	34	Staffs Penkridge Staffordshire Wolverhampton
Thomas Hallchurch	38	Staffs Brierley Hill Staffordshire Wolverhampton
Carpenter		
William Hallchurch	46	Staffordshire Brierly Hill Stafford Cannock
Saddle & Harness Maker		

Willie Hallchurch 13 Staffs Wolverhampton Staffordshire
Wolverhampton [Willie is William but always known as Billy]

The Story of a Worcestershire Family

1901 census Allchurch

Name	Age	Where Born	Administrative County	Civil Parish	Occupation
Albert Allchurch	14	Worcs Bretforton	Worcestershire	Bretforton	
Entire Market Gardeners Son					
Albert Allchurch	25	Worc Bretforton	Gloucester	Cow Honeybourne	
Cartman On Farm					
Alfred Allchurch	6	Cornwall Truro	Devonshire	Tormoham	
Alfred Allchurch	32	Lancaster Blackpool	Devonshire	Tormoham	
Clothiers Manager					
Alfred Allchurch	64	Worc Bretforton	Gloucester	Cow Honeybourne	
Agricultural Labourer					
Ambrose Allchurch	4	Durham Sunnybrow	Durham	Helmington Row	
Andrew Allchurch	20	Worcestershire Lye	Worcestershire	Lye Pork	
Butcher					
Arthur Allchurch	9	Worcester Lye	Worcester	Lye	
Arthur Allchurch	0	Hants Farnborough	Kent	Dover	
Arthur Allchurch	17	Newcastle N Lynne	taffordshire	Newcastle Under	
Lyme Potters Designer					
Arthur Allchurch	23	London St Pancras	London	Hampstead	
Bricklayer					
Arthur Allchurch	51	South Littleton Worces	Worcestershire	North &	
Middle Littleton Entire Market					Gardener
Atherstone Allchurch	15	Yorks Normanton	Yorkshire	Normanton Horse	
Driver					
Benjamin Allchurch	15	Staffs Wolverhampton	Stafford	Wolverhampton	
Sadlers Assistant					
Benjamin Allchurch	31	Staff Brierley Hill	Staffordshire	Silverdale Inn	
Keeper Pub					
Benjamin Allchurch	37	Lye Worc	Worcestershire	Lye Coal Miner	
Benjamin Allchurch	45	Worcester Lye	Staffordshire	Wolverhampton	
Electrical Fitters Labourer					
Bert Allchurch	19	Staffordshire Quarry Bank	Worcestershire	Lye	
Music Teacher					
Charles Allchurch	4	Worcester Kidderminster	Worcester		
Kidderminster					
Charles Allchurch	9	Poplar London E	Essex	East Ham	
Charles Allchurch	10	Birmingham	Birmingham	Aston	

Charles Allchurch Brickyard Labourer	16	Warwick Cleeve Prior Worcester Alvechurch		
Charles Allchurch Entire Ordinary Agricultural Labourer	19	Worcs Bretforton Worcestershire Bretforton		
Charles Allchurch Coppersmith	22	Kent Greenwich London Greenwich		
Charles Allchurch Coal Carter Carm	26	Worcs Lye Worcestershire Stourbridge		
Charles Allchurch Aston Merchants Clerk	31	Worcester Kidderminster Birmingham		
Charles Allchurch Boat Maker	35	Birmingham Birmingham Aston		
Charles Allchurch Gardener Domestic	46	Barford War Birmingham Harborne		
Charles Allchurch Gardener Not Domestic	58	Worce Lye Worcestershire Stourbridge		
Charles Allchurch Chaddesley Corbett	73	Worcestershire Badsey Worcestershire		
Chas Allchurch Barge Builder	52	Kent Deptford London Greenwich		
Colin Allchurch Entire Market Gardener	25	North Littleton Worcs Worcester South Littleton		
Daniel Allchurch	7	Durham Sunnybrow Durham Helmington Row		
Daniel Allchurch Iron Plate Worker	18	Worc The Lye Worcestershire Stourbridge		
David Allchurch Ironworks Roller	48	Staffs Stourbridge Stafford Brierley Hill		
Edward Allchurch	9	Lye Worcester Worcester Wollescote		
Edward Allchurch House Builder	18	Worshire Lye Worcestershire Stourbridge		
Edward Allchurch Retort Builder	33	Lye Worcester Worcester Lye		
Edward Allchurch Firebrick Maker	40	Worcester Lye Worcester Lye		
Elijah Allchurch Carpintor [sic]	19	Shourbriage Worcs Stafford Amblecote		
Elizabeth Allchurch Pit Bank Man	51	Annblicole Staffs Stafford Amblecote		
Elizah Allchurch Master Serg School Of Marketrey [sic]	32	Staffordshire Brierley Hill Kent Dover St		
Enos Allchurch Packer In Silk Warehouse	24	London St Pancras London Hampstead		
Enos Allchurch Caretaker At Jesus Synagogue	55	Worcester South Littleton London Hampstead		

The Story of a Worcestershire Family

Ernest Allchurch & Middle Littleton Entire	40	South Littleton Worces Market Gardeners Labourer	Worcestershire North
Frank Allchurch	14	London Kilburn	London IslingtonCash Clerk
Fred Allchurch Engineer Mechanical	16	London Westminster	London St Margt & St John
Fred Allchurch Assistant Leather Cutter	20	Worcester Lye	Staffordshire Wolverhampton
Frederick Allchurch	4	Worce Stambermill	Worcestershire Stourbridge
Frederick Allchurch Carpenter	16	Poplar London E	Essex East Ham
Fredrick Allchurch Entire Ordinary Agricultural Labourer	29	Wors Bretforton	Worcestershire Bretforton
George Allchurch	1	Lye Worc	Worcestershire Lye
George Allchurch	12	Worces Worcester	Warwick Coventry
George Allchurch	14	Lye Worces	Stafford Amblecote
George Allchurch Barge Builder Apprentice	17	Kent Greenwich	London Greenwich
George Allchurch Clerk	17	Worcestershire Stamber Mill	WorcestershireLye
George Allchurch21 Groom Not Domestic		Wors Bretforton	Worcestershire Bretforton Entire
George Allchurch38 Clerk Cycle Factory		Staffs Brierley Hill	Warwick Coventry
George Allchurch40 George Allchurch67 Stone Mason		Rotherhithe Worc Badsey	London Greenwich Worcester St Peter Bengeworth
Harold Allchurch 1		Worce Stourbridge	Worcestershire Stourbridge
Harold Allchurch 10		Lye Worc	Worcestershire Lye
Harold Allchurch 29		Salisbury Wilts	Lancaster Ramsbottom
Free Methodist ... [minister?]			
Harry Allchurch	12	Staffs Amblecote	Worcestershire Stourbridge
Harry Allchurch Silk Doubler	14	Yorks Bradford	Bradford Bradford
Harry Allchurch Milk Man	17	London Clapham	London Battersea
Harry Allchurch Bermondsey	27	Worcestershire South Littleton	London
Harry Allchurch Clay Miner	40	Worc The Lye	Worcestershire Stourbridge
Henry Allchurch	1M	Birmingham	Birmingham Birmingham

Henry Allchurch	14	Worcs Bretforton	Worcestershire	Bretforton
Entire Market Gardeners		Labourer		
Henry Allchurch	30	Bendley Worc	Birmingham	Birmingham
General Labourer				
Henry Allchurch	44	Worcs Bretforton	Worcestershire	Bretforton
Entire County Council		Labourer On Road		
Horace Allchurch	1	London Battersea	London Battersea	
J Allchurch	57	London Deptford	London Islington	Coppersmith
James Allchurch	13	Lye Worc	Worcestershire	Lye
James Allchurch	26	Worcester Bretforton	Warwick	Alcester
Butcher				
James Allchurch	47	Worcestershire	Bradford	Bradford
General Labourer				
James Allchurch	60	Deptford Kent	London Charlton	Retirest
Cheise Monger [sic]				
Jerry Allchurch	62	Staffs Amblecote	Staffs	Brierley Hill
Labourer Brickworks				
Jesse Allchurch	10	Stafford Newcastle		Stafford Newcastle
Under Lyme				
John Allchurch	5	Stafford Talke	Stafford Newcastle	under Lyme
John Allchurch	7	Worcs Bretforton	Worcestershire	Bretforton
Entire				
John Allchurch	9	Durham Sunnybrow		Durham Helmington
Row				
John Allchurch	21	London Pimlico	London	St Margt & St John
Clerk A & N Stores				
John Allchurch	21	Shourbriage Worcs		Stafford Amblecote
John Plats Worker				
John Allchurch	27	Worcestershire Stourbridge	Worcestershire	Lye
Engine Driver ... [steam?]		Engine		
John Allchurch	34	Yorks Sheffield	Yorkshire	Potter Newton
Trade Protection Society		Clerk		
John Allchurch	35	Worcester Bewdley	Worcester	Hartlebury
Builders Labourer				
John Allchurch	38	Staffordshire Amblecote		Durham Helmington
Row Coal Miner		Hewer		
John Allchurch	40	Lye Worc	Worcestershire	Lye
Park Butcher [sic Pork?]				
John Allchurch	49	Warwick North Littleton		Worcester Alvechurch
Gardener Domestic				
John Allchurch	59	Worcester Bewdley	London	St Margt & St
John Storekeeper A & N Stores				
John Allchurch	62	Bristol Somerset	Lancaster	Ramsbottom

The Story of a Worcestershire Family

Free Methodist ...				
John Allchurch	68	Wors Bretforton	Worcestershire	Bretforton Entire
Sawyer Of Timber				
John Allchurch	76	Netherton Staffs	Worcestershire	Lye
Living On Own Means				
Joseph Allchurch	19	Yorkshire Woodhouse	Sheffield	Nether
Hallam Spade & Shovel Polisher				
Joseph Allchurch	23	Birm	Birmingham	Birmingham
Tube Drawer				
Joseph Allchurch	28	Worster Nk	Yorkshire	Normanton
Coal Miner Hewer				
Joseph Allchurch	42	Woster Stowbridge	Yorkshire	Normanton
Barman				
Joseph Allchurch	59	Commonside Staffs	Staffordshire	Newcastle Under
Lyme Iron Worker Retired				
Leonard Allchurch	16	Redruth Cornwall	Lancaster	Ramsbottom
Junior Clerk At ...				
Major Allchurch	56	Worcestershire South	Littleton Essex	Wivenhoe
Gardner Domestic				
Nelson Allchurch	8	Yorks Bradford	Bradford	Bradford
Reginald Allchurch	1	Oxford	Oxfordshire	St Thomas
Richard Allchurch	69	Brockmoor Staffs	Staffordshire	Kingswinford
Labourer				
Samuel Allchurch	47	Stourbridge Worc	Coventry	Coventry
Coffee House Keeper				
Sidney Allchurch	3	Oxford	Oxfordshire	St Thomas
Sidney Allchurch	11	Lye Worc	Worcestershire	Lye
Sidney Allchurch	13	Staffs Wolverhampton	Stafford	Wolverhampton
Errand Lad General Dealers				
Stanley Allchurch	27	Bristol	London	Battersea
Baker Cake Baker				
Thomas Allchurch	12	Lye Worcs	Stafford	Amblecote
Thomas Allchurch	17	Lye Worc	Worcestershire	Lye
School Teacher				
Thomas Allchurch	29	Worcestershire Lye	Worcester	Lye
Miner Clay				
Thomas Allchurch	47	Staffs Brierley Hill	Sheffield	Nether Hallam
Spade & Shovel Polisher				
Thomas Allchurch	48	Lye Worc	Worcestershire	Lye
Coal Miner				
Thomas Allchurch	48	Warwicks Wellesbourne	Oxfordshire	St Thomas

Musician Cornet Player				
Thomas Allchurch	52	Brierley Hill Staffs	Stafford	Brierley Hill
Ironworks Labourer				
Thomas Allchurch	65	Bewdley Worc	Birmingham	Birmingham
Carter Nailtrade				
Thos Allchurch	11	Worces Worcester	Warwick	Coventry
Tom Allchurch	17	Yorks Bradford	Bradford	Bradford
Cotton Spinner				
Walter Allchurch	21	London St Pancras	London	Hampstead
Upholsterer				
Walter Allchurch	21	Somerset Bristol	London	Battersea
Railway Porter				
William Allchurch	2	Cornwall Truro	Devonshire	Tormoham
William Allchurch	2	Durham Sunnybrow	Durham	Helmington Row
William Allchurch	12	Poplar London E	Essex	East Ham
William Allchurch	15	Preson Worcs	Stafford	Amblecote
Labourer				
William Allchurch	15	Worc The Lye	Worcestershire	Stourbridge
Weigher Up In Flour Mill				
William Allchurch	17	Worcester Blackdown	Worcester	Kidderminster
Blacksmith Apprentice				
William Allchurch	18	Yorks Normanton	Yorkshire	Normanton
Colliery Labourer				
William Allchurch	19	Yorks Bradford	Bradford	Bradford
Wool Comber				
William Allchurch	29	Bretforton England	Warwickshire	Sutton
Coldfield				
Carman Landry				
William Allchurch	33	Worcester South Littleton	East Sussex	Westham
Market Gardener				
William Allchurch	36	Wolverhampton	Worcester	Kings Norton
Shop Assistant Grocer				
William Allchurch	41	Worcester Evesham	Worcester	Kidderminster
Blacksmith				
William Allchurch	42	Staffordshire Amblecote	Worcester	Lye
Miner Collier & Coal				
William Allchurch	50	Warwick Wellesbourne	Birmingham	Harborne
Commercial Traveller				
William Allchurch	54	Worcestershire Stonebridge	Sheffield	Attercliffe
cum Darnall				
Coal Miner Hewer				
William Allchurch	74	Wors South Littleton	Welford	Entire
Gardener Retired Living On Own Means				
Wilson Allchurch	9	Worcs Bretforton	Worcestershire	Bretforton Entire
Wilson Allchurch	25	Worcester South Littleton	Southampton	Bramley

The Story of a Worcestershire Family

Gardener Domestic				
Wilson Allchurch	39	Wors Bretforton	Worcestershire	Bretforton Entire
Market Gardener				
Wm Allchurch	5	Worcester Kings Morton	London	St Paul
Deptford				
Wm Allchurch	34	Warwick Birmingham	London	St Paul Deptford
Litho Tin Printer				
Zacriah Allchurch	31	Lye Worcester	Worcester	Wollescote
Coal Miner				
Zakeriah Allchurch	42	Worcestershire Lye	Worcestershire	Lye
Spade Maker				
Agnes Allchurch	17	Staffs Wolverhampton	Staffordshire	
Wolverhampton Tailoress				
Alice Allchurch	8	Birmingham	Birmingham	Birmingham
Alice Allchurch	13	Worcs Bretforton	Worcestershire	Bretforton
Alice Allchurch	20	London Greenwich	London	St Paul DeptfordCook
Domestic				
Alice Allchurch	21	West Brimurch	Staffs Birmingham	Birmingham
Alice Allchurch	22	Yorks Bradford	Bradford	Bradford
Factory Warper				
Alice Allchurch	54	Leicester Sepcoat	London	Greenwich
Amelia Allchurch	34	Birmingham	Worcester	Kings Norton
Amy Allchurch	16	Worcs Bretforton	Worcestershire	Bretforton
Dressmaker				
Amy Allchurch	18	London Westminster	London	St Margt & St John
Clerk A & N Stores				
Amy Allchurch	23	Lye Worc	Stafford	Brierley Hill
Ann Allchurch	25	Brighton	London	Battersea
Ann Allchurch	56	Commonside	Staffs Staffordshire	Newcastle
Under Lyme				
Annie Allchurch	23	Worcestershire	Lenchchurch	Essex Wivenhoe
Annie Allchurch	28	Staffs Amblecote	Worcester	Kidderminster
Nurse Domestic				
Annie Allchurch	30	Salisbury	Cambridge	Cambridge
Housekeeper Decorator				
Bertha Allchurch	21	Worcester	Stembridge	London St Margaret & St
John Housemaid Domestic				
Caroline Allchurch	7	Lye Worc	Worcestershire	Lye
Caroline Allchurch	34	Brierley Hill	Staffs	Stafford Brierley Hill
Caroline Allchurch	36	Stourbridge	Worc	Worcestershire Lye
Caroline Allchurch	38	Staffs Brierley Hill	Worcestershire	Stourbridge

Caroline Allchurch	48	Sheffield Yks	Birmingham	Harborne
Charlotte Allchurch	2	Birmingham	Birmingham	Birmingham
Clara Allchurch	34	Worcester Hartlebury	Worcester Hartlebury	
Clementina Allchurch	41	Australia Melbourne	Essex	East Ham
General Needle Work Woman				
Daisy Allchurch	2	Wors Bretforton	Worcestershire	Bretforton Entire
Dora Allchurch	7	Yorks Sandal	Yorkshire	West Riding Sandal
Magna				
Dorothy Allchurch	4	Oxford	Oxfordshire	St Thomas
Edith Allchurch	6	Lye Worc	Worcestershire	Lye
Edith Allchurch	22	London Greenwich	London	Greenwich
Edith Allchurch	37	Sussex Braitforton	Warwickshire	Sowe
Cook Domestic				
Eleanor Allchurch	15	Worcester Kidderminster	Worcester	
Kidderminster Carpet Threader				
Eliza Allchurch	2	Warwick Alvechurch	Worcester Alvechurch	
Eliza Allchurch	23	Staff Portobello	Stourbridge	Worcestershire
Stourbridge Tailoress				
Eliza Allchurch	38	Stafford Shelton	Stafford	Newcastle Under Lyme
Eliza Allchurch	55	Somerset Bristol	London	Battersea
Elizabeth Allchurch	11M	Durham Sunnybrow	Durham	Helmington Row
Elizabeth Allchurch	1	Worcester Hartlebury	Worcester	Hartlebury
Elizabeth Allchurch	12	Yorks Bradford	Bradford	Bradford
Silk Spinner				
Elizabeth Allchurch	14	Worcestershire Stamber Mill	Worcestershire	Lye
Shop Assistant				
Elizabeth Allchurch	30	Lye Worcester	Worcester	Wollescote
Elizabeth Allchurch	40	Worcester Lye	Worcester	Lye
Elizabeth Allchurch	42	Worcestershire Lye	Worcestershire	Lye
Elizabeth Allchurch	44	Worcester Lye	Staffordshire	Wolverhampton
Elizabeth Allchurch	47	Brierley Hill Staffs	Coventry	Coventry
Elizabeth Allchurch	71	Worcestershire Bengeworth	Worcestershire	
Chaddesley Corbett Laundress				
Ellen Allchurch	17	Wors Bretforton	Worcestershire	Bretforton Entire
Nursemaid Domestic				
Ellen Allchurch	24	Worcestershire Church Lench	Essex	Colchester
Housemaid Domestic				
Ellen Allchurch	35	Glos Honeybourne	Worcestershire	Bretforton
Entire				
Ellen Allchurch	47	North Littleton Worces	Worcestershire	North &
Middle Littleton Entire				
Elsie Allchurch	2	Yorks Bradford	Bradford	Bradford
Elsie Allchurch	5	London Bow E	West Ham	Westham
Emily Allchurch	14	Staffs Amblecote	Worcestershire	Stourbridge

The Story of a Worcestershire Family

Emily Allchurch	24	Herts Hitchin	London	Bermondsey
Emily Allchurch	24	Lye Worcester	Worcester	Lye
Emily Allchurch	25	Birm	Birmingham	Birmingham
Bile Maker				
Emily Allchurch	32	Essex Colchester	Kent	Dover
Emma Allchurch	44	Wkshe Coventry	Warwick	Coventry
Ethel Allchurch	3	West Littleton Worcs	Worcester	South Littleton
Entire				
Ethel Allchurch	3M	Yorks Normanton	Yorkshire	Normanton
Ethel Allchurch	3	Staff Silverdale	Staffordshire	Silverdale
Ethel Allchurch	11	Lye Worc	Worcestershire	Lye
Ethel Allchurch	11	Lye Worc	Worcestershire	Lye
Ethel Allchurch	15	Worcester Lye	Worcester	Lye
Pupil Teacher School				
Fanny Allchurch	6	Staff Silverdale	Staffordshire	Silverdale
Fanny Allchurch	7	Staffs Wolverhampton	Stafford	Wolverhampton
Fanny Allchurch	28	Staff Silverdale	Staffordshire	Silverdale
Fanny Allchurch	58	Wark Wellsbourne		Welford
Living On Own Means				
Florence Allchurch	5	Cornwall Truro	Devonshire	Tormoham
Florence Allchurch	7	Yorkshire Sheffield	Sheffield	Nether Hallam
Florence Allchurch	10	Worcester Kidderminster	Worcester	
Kidderminster				
Florence Allchurch	17	Glos Cow Honeybourne	Gloucester	Cow
Honeybourne				
Florence Allchurch	18	Poplar London E	Essex	East Ham
Florence Allchurch	18	Staff Brockmoor	Staffordshire	Kingswinford
Servant Domestic				
Frances Allchurch	14	London Westminster	London	St Margt & St John
Frances Allchurch	29	Mon Risca	Birmingham	Aston
Frances Allchurch	56	London Westminster	London	St Margt & St John
Gertrude Allchurch	13	Staff Stourbridge	Coventry	Coventry
Gladys Allchurch	9	Lye Worc	Worcestershire	Lye
Hannah Allchurch	59	Glos Mickleton	Gloucester	Cow Honeybourne
Hannah Allchurch	63	Worcestershire Wick	Essex	Wivenhoe
Harrett Allchurch	12	Yorkshire Sheffield	Sheffield	Nether Hallam
Harriet Allchurch	44	Yorks. Sheffield	Birmingham	Harborne
Harriett Allchurch	29	Worcestershire Lye	Waste	Durham Helmington
Row				
Hilda Allchurch	4	Yorks Normanton	Yorkshire	Normanton
Isabella Allchurch	35	Worcestershire Stourbridge	Worcestershire	Lye

Clay ...Bank			
Jane Allchurch	38	Yorks Chapel Allerton Yorkshire	Potter Newton
Joannah Allchurch	58	Worc The Lye Worcestershire	Stourbridge
Julia Allchurch	20	Worcs Honeybourne Warwickshire	Erdington
House Maid Domestic			
Kate Allchurch	25	North Littleton Worcs Worcester	South Littleton
Entire			
Laura Allchurch	5	Yorks Bradford Bradford	Bradford
Leah Allchurch	14	Yorkshire Sheffield Sheffield	Nether Hallam
Leah Allchurch	46	Worcestersh Lye Sheffield	Nether Hallam
Levinia Allchurch	5	Lye Worcester Worcester	Wollescote
Lilian Allchurch	1	Worcs Stourbridge Worcestershire	Stourbridge
Lilian Allchurch	5	Wors Weston Subedge Worcestershire	Bretforton
Entire			
Lilian Allchurch	11	London Westminster London	St Margt & St John
Lillian Allchurch	3	Gloucestershire British London	St Jamess West
Lily Allchurch	3	Lye Worc Worcestershire	Lye
Lily Allchurch	9	Warwick Birmingham London	St Paul Deptford
Lily Allchurch	11	Staffs Wolverhampton Stafford	Wolverhampton
Lily Allchurch	12	London Clapham London	Battersea
Lily Allchurch	14	Blackheath London	Charlton
Lily Allchurch	16	Middy Somersets Worcestershire	Lye
Lily Allchurch	19	Yorkshire Sheffield Sheffield	Attercliffe cum
Darnall			
Lizzie Allchurch	17	Staffs Dudley Sheffield	Nether Hallam
File Scourer			
Lizzie Allchurch	27	Worce Stourbridge Worcestershire	Stourbridge
Servant Domestic			
Lottie Allchurch	29	Worcester Stemberidge London	St Margaret & St
John Cook Domestic			
Louie Allchurch	34	Worce Stourbridge Worcestershire	Stourbridge
Servant Domestic			
Louisa Allchurch	37	Middx Hendon Oxfordshire	St Thomas
Lucy Allchurch	49	Staffs Stourbridge Stafford	Brierley Hill
Mabel Allchurch	8	Worcs Dudley Warwick	Coventry
Mabel Allchurch	11	Worcestershire Stamber Mill Worcestershire	Lye
Mabel Allchurch	25	Worcester Stourbridge Stafford	Upper Penn
Housemaid Domestic			
Margaret Allchurch	5	Worcestershire Lye Worcester	Lye
Margaret Allchurch	6	Harborne Staff Birmingham	Harborne
Margaret Allchurch	63	Amblecote Staff Worcester	Lye
Margret Allchurch	17	Stourbridge Worcs Stafford	Amblecote
Maria Allchurch	18	Worcester Lye Staffordshire	Wolverhampton
French Polisher			

The Story of a Worcestershire Family

Maria Allchurch	36	Worcester Worcester Worcestershire Worcester
Chairwoman {charwoman?}		
Maria Allchurch	69	Brierley Hill Staffs Staffordshire Kingswinford
Marie Allchurch	35	East Sussex Westham
Martha Allchurch	40	Worcestershire Stamber Mill Walton On The Hill
Housemaid Domestic		
Mary Allchurch	25	Stourbridge Worcester London Hampstead
Palourmaid		
Mary Allchurch	27	Worcestershire Lye Worcester Lye
Mary Allchurch	34	Birmingham Birmingham Aston
Mary Allchurch	39	Hants Portsmouth Worcester Kidderminster
Mary Allchurch	42	Yorks Bradford Bradford Bradford
Mary Allchurch	43	Oldswinford Worc Worcestershire Lye
Mary Allchurch	47	Worcester Birmingham Birmingham
Mary Allchurch	53	Stourbriage Worcs Stafford Amblecote
Mary Allchurch	56	Worce Lye Worcestershire Stourbridge
Mary Allchurch	72	Wark Sherbourne Welford Living On Own Means
Mary Allchurch	76	London England London Tailores
May Allchurch	8	Worce Stourbridge Worcestershire Stourbridge
May Allchurch	13	Stafford Newcastle Stafford Newcastle
Under Lyme		
May Allchurch	19	London Islington London Camberwell
May Allchurch	42	Hoxton London London Charlton
Melissa Allchurch	35	Cambs Over London Islington
Assistant Cook		
Millie Allchurch	11	Worcester Lye Worcester Lye
Miriam Allchurch	41	Cookley Worc Worcestershire Lye
Mona Allchurch	9	Worce Stambermill Worcestershire Stourbridge
Myra Allchurch	30	Lye Worc Worcestershire Lye
Myrah Allchurch	62	Worcestershire Lye Worcestershire Lye
Nellie Allchurch	9	Brierley Hill Staffs Stafford Brierley Hill
Phoebe Allchurch58		Glos Bristol Somerset Weston Super Mare
Fancy Dealer		
Phoebe Allchurch83		Somerset Bath Somerset Weston Super Mare
Fancy Dealer		
Pricilla Allchurch	69	Kidderminster Worcester Kidderminster
Priscilla Allchurch	19	London St Pancras London Hampstead
Barman		
Priscilla Allchurch	60	Hants Gt Gidding London Hampstead
Rebecca Allchurch	31	Warwick Birmingham London St Paul Deptford

Rosa Allchurch	26	Glos Aston Subedge	Worcestershire	Bretforton
Rose Allchurch	7	Poplar London E	Essex	East Ham
Sarah Allchurch	26	Berks Binfield	Southampton	Bramley
Cook Domestic				
Sarah Allchurch	28	Bretforton England	Warwickshire	Sutton
Coldfield				
Sarah Allchurch	29	Yorks Castleford	Yorkshire	Normanton
Sarah Allchurch	30	Worcester Stourbridge	Surrey	Tandridge
Housemaid Domestic				
Sarah Allchurch	37	Warwick Bradley Green	Worcester	Alvechurch
Sarah Allchurch	43	Worcs Bretforton	Worcestershire	Bretforton Entire
Sarah Allchurch	62	Bristol Somerset	Lancaster	Ramsbottom
Sarah Allchurch	68	Wors Bretforton	Worcestershire	Bretforton Entire
Sarah Allchurch	82	Grafton Gloucestershire	Worcestershire	North
& Middle Littleton Entire	Market	Gardener		
Sarah Allchurch	82	Norfolk ...London	St George	Hanover
Sophia Allchurch	74	Netherton Staffs	Worcestershire	Lye
Susie Allchurch	34	Devon Topsham	Devonshire	Tormoham
Voilet Allchurch	10	Warwick Birmingham	London	St Paul
Deptford				
Winfred Allchurch	12	Lanc Liverpool	Liverpool C B	Toxteth Park
Blacking Wrapper				

Total Allchurch 313 + 23 Hallchurch gives a total population in 1901 in Great Britain as 336. There were about 30 in Australia and possibly 4 in the USA and about 6 elsewhere in the world giving a total world population in 1901 as under 400.

The 1901 census was completed in 2002 using a contractor to computerize all the records. There are numerous mistakes and clearly people with any genealogical experience did not carry out the work. It is not clear whether the spelling mistakes are recorded by the person who carried out the census or by the contractor.

Chapter 6 - Eli Hallchurch's Family

All the present Hallchurch family are descendants of Samuel and all except Donald and Edith Hallchurch living in the USA are descended from Eli son of Samuel. Donald and Edith Pinegar (née Hallchurch) in the USA are descended from Samuel's son Thomas.

Samuel was born Allchurch and married as Allchurch but after that used Hallchurch. The family bibles use Hallchurch and the children were baptised as Hallchurch. This is the start of the Hallchurch family. However other sons of Joseph and Mary carried on with the Allchurch spelling. There were two bibles, for which we have copies of the relevant pages. One dated 1828 and stamped "*Stourbridge Ladies Bible Association*" that belonged to Lydia Hallchurch? and one dated 1840. The latter has written on the back "*Miss Eleanor Lowe Book given to her by her Mother*" Eleanor later marries Eli.

The families and descendants of Samuel have been mostly confirmed and all Eli's family have now probably been identified. This has been achieved step by step, a birth certificate gave parents and their marriage certificates where then be obtained etc. One only needs the volume and page from St Catherine's House and the certificate can be sent for, but at £6 a time it can be an expensive game.

Eli's Family

Eli had been an apprentice saddler since about 1840. In the 1841 census aged 12, he was living with William Brakewell, saddler, age 30, who must have been his master. Eli married on 1 December 1850 at St Peter and St Paul's Church Aston, Warwickshire. Rev. John F Green performed the service; Curate and the witnesses were Charles Jenns and Harriet Jenns. He married **Eleanor Lowe**, 21-year-old daughter of William Lowe born 1801? publican from Duddeston. Duddeston cum Nechells lies within the parish of Aston near Birmingham. There were three public houses in Aston at the time, The Aston Tavern, The Old Royal Oak and the Dog Inn but records showed that he was not publican of any of these pubs. From the 1881 census returns, it was found that William Lowe was running the Leopard in Upper Gornal one and a half miles North West of Dudley. William may have been the person baptised on 29 May 1801 at Birmingham, St Martin's Church, son of George and Susanna Lowe.

Eleanor was born in Sedgley and a William Lowe was born in Gornal. In 1851 he ran the Leopard at Upper Gornal and it may be that although he came from Duddeston, his pub was the Leopard. This pub no longer exists. At the 1881 census 80-year-old

William lived in Cannock with Eli.

Eli left Brierly Hill about 1868, probably after the death of his mother in 1867, when his address was Dudley Street, Brierly Hill and moved to Ivy House, Wolverhampton Road Cannock. Eli opened a leather business in Cannock that survived until about 1980 through William and Raymond. Eli also dealt in horses. It is said that he could be a little unscrupulous; his daughter Eleanor was reputed to have been a skilled rider, as was able to demonstrate a difficult horse as well mannered.

Eli had probably left Brierly Hill, as it had become a large industrial area with smoky factories and no longer the country area that his father would have known.

The area had become known as The Black Country, not as it is commonly believed due to the smoke from thousands of Chimneys. It was originally the way the coal measures were marked on early maps, although it had become one of the most industrialised areas on earth. The area of the Black Country covers an area between Wolverhampton and Birmingham but excluding both places. Although there is much controversy as to the exact boundaries. The Black Country dialect is also distinctly different from the Birmingham dialect.

Eli had twelve children, although at least four did not survive beyond childhood.

They were:

Ann	born 17 September 1851
Samuel	born 25 June 1853 died 23 December 1852
William	born 24 September 1854
Alice	born 11 September 1858
Thomas	born 29 April 1860
Elizabeth	born 13 September 1856 died 29 March 1861
Emma	born 28 February 1862
Eli	born January 1864
Edwin Henery	born 8 June 1865 died September 1865
Eleanor	born 14 August 1866
Lizzie	born 29 May 1868 died 10 August 1868
Evan	born 29 March 1870
Owen	born 1 February 1873
Walter	born 27 March 1876

We know that Samuel, Elizabeth, Edwin and Lizzie died in infancy. Walter is not mentioned in any records other than his birth details at St Catherine's House, but from family records, was alive in 1876 but there are no death records at St Catherine's House.

In 1901 the census has Eleanor Hallchurch Widow, living at Walsall Road Cannock

The Story of a Worcestershire Family

aged 71, as a Saddle and Harness maker, employer, with son William, single aged 46 working in the family business. Also at the same address Alice Hallchurch single, aged 42, dressmaker; Eleanor, single aged 34 working for Alice. They had a servant, Emma Box, aged 19, from Brierly Hill.

Ann daughter of Eli

Ann, known as Annie, married **Walter Bosworth** at Oldswinford on 4 June 1876. Walter was a 20-year-old

moulder, son of George Bosworth, Labourer. One of the witnesses was William Hallchurch. The marriage entry spelling of Ann was Allchurch, but William signed as Hallchurch. They emigrated to the USA and had a daughter Minnie. The records of Holland, Orleans, Vermont has the birth recorded as **Emma Minnie Allchurch** 10 February 1878 reported by Lewis Mecham - relative. The records in the USA often record the name to include the wife's name and one would expect the record to be Emma Minnie Allchurch Bosworth. This could be either that Anie and Walter were living apart or Walter was dead.

Minnie married a Mr. Howdon and then a Mr. McAaney. Their last known address was Minnie H McAnney, Box 863, Anniston, Alabama (letter dated 29 December 1941 to Nellie (Eleanor Hallchurch), her aunt). They had a daughter Martha whom was last heard of in 1943, married to a Mr Grownor, 4819, 16th Avenue, Chattanooga Tennessee. Annie and George also had another daughter Kitty who married Eli?. Kitty died on 17 November 1941. Minnie also says in 1941 that she had two children and one "grandbaby". (See copy of letter)

Alice daughter of Eli

Alice was born on 11 September 1858 at High Street, Brierly Hill lived all her life in Cannock working in the Leather shop. She suffered badly from arthritis, especially in her hands. She loaned £500 to her brother Thomas at an interest of 4%. On 5 Sep 1926 she had a document drawn up to formalise the loan. The loan had been given some time before 1926 with Thomas's address being given at King's Street, Wolverhampton. The address given on the agreement was "*The Woodroffes*", Colwyn Bay. She died at Cannock in 1933 age 75 as a spinster.

The Wolverhampton Web Site has a description of King's Street:

"There is however, evidence (in the form of title deeds) to show that numbers 15, 16 and 17 King Street were built between 1751 and 1753. Such is the specification of these buildings, that King Street is known to be one of the earliest examples of town planning in Wolverhampton, the title deeds stating that they were to be constructed, "in a direct line and the same in front with the messuages or dwelling houses very

lately erected in the said street". Also, the area of land where the Old Still is situated was the subject of an agreement whereby, those buying a plot of land had to build upon it within two years of purchase. This agreement or covenant as it was known, was made originally between the owner of this area of King Street, Thomas Evans and one, Robert Morehead and related to a triangular section of land in the north east corner. This section is clearly visible on Isaac Taylor's Wolverhampton Town Plan of 1750 and shows the planned route of King Street, locating it with the reference, "The Prick'd lines shew the Plan of A New Street", and showing it as the section of land between Clarkes Lane (now Princess Street) and Dudley Street.

In 1751, Evans sold another plot of land in this area, to George Foxley, a brassbender and it is this plot or at least part of it, which is believed to be the site of the Old Still. Whether or not Foxley actually built it is open to debate however, as it is possible that it was already there when he purchased the land. if this is correct, then it was probably Evans who built it, but the evidence regarding this is inconclusive.

By 1833, 14 King Street belonged to Richard Hershaw and was being used as a tavern called the Old Saracen's Head. Whether it was Hershaw who converted it into a tavern is again open to debate as the evidence is not clear. The Staffordshire Directory of 1818, refers to an Old Saracen's Head, situated at 11 King Street and owned by a J.Riley. However, the Council Rate Book for Wolverhampton for the same year has no mention of such a building. It is possible therefore, that 11 and 14 King Street are the same and there is a misprint in the directory.

Over the next sixty years the tavern had four more owners; William Baily, T.Webb, Joseph Gibbon and John Lewis and it also became known as the Saracen's Head, the 'Old' being gradually dropped. However, by 1896 , the name had changed completely; Kellys' Directory in Staffordshire referring to it as the Old Still. At this time, the building was owned by Jacob James Tate, a Scottish wine and spirits merchant, who lived there with his wife Maria and daughter Maggie. it is interesting to note, that in later years, Maggie became known as the world famous soprano, Dame Maggie Teyte, whose place of birth is commemorated by a plaque which can be seen in Exchange Street.

In 1898, Jacob Tate moved to London and the property was sold, probably to T.Salt and Co., but this is by no means certain as information regarding the sale is somewhat sparse. Salts owned it until January 8th 1914, when it was purchased by Hortons Estates as a freehold public house and they in turn sold it on October 16th 1930, to Atkinsons Brewery Ltd., Birmingham.

Kellys' Directory shows that during this period, the Old Still had number of 'licensees'; Frederic Belwood, Benjamin Smith, W. Peacock and Arthur Charles Griffin. In fact, Griffin must have worked for both Hortons and Atkinsons because he resided there until 1936, when an A.J Soffe took over the tenancy.

The Story of a Worcestershire Family

Atkinsons owned the property until 1959, when, as the result of a take over, they were acquired by Mitchell & Butlers Ltd. In 1984, it still belonged to M & B and although, during the last ten years, much of the King Street and Dudley Street areas have changed and both are now paved pedestrian zones, it remains popular as a public house, the present licensee being B.E.Beech. It has also been recognised as being of historical and architectural importance and has been given a Grade II Listed building classification by the Department of the Environment. “

Samuel son of Eli

Samuel. 1853 died at the age of 6 months of pneumonia. His death certificate says “daughter of Eli Hallchurch, Sadler”. The Doctor in attendance was Robert Batteram.

William son of Eli

William born 1854, was married in Buith Wells in 1905 to **Elizabeth Hughes**. My father Lancelot remembered meeting relatives in about 1910, when they were met at Llandrindod Wells railway station in a “grand carriage”. William later moved to Cannock and carried on Eli’s (his father’s) saddler and leather business in Cannock, with a workshop at 10 Walsall Road. The Kelly’s Directory for 1916 reads: *William Hallchurch - Saddler & Harness Maker, 14 Walsall Road, Cannock.*

William and Elizabeth had six children,

William Ralph	born 1907
Eleanor Mary	born 1910, plus a twin who did not survive childhood.
Monica	born 1911,
William Raymond (Ray)	born 1916,
Gwyneth	born 1918 (Nippy or Nip)

When the children were living above the saddlery business, which fronted straight onto the street, to pass the time in the days before television. William and Nip used to enjoy gluing a long thread of black cotton to a coin and lowering it down onto the pavement from the second floor window. When a passer-by bent down to pick up the coin, Dad and Nip took it in turns to pull the thread and whisk the coin into the air.

John Mellings recalls in 1999 “*I can remember visiting the house at Cannock when I was very young. I loved the sounds of the street at night and I have a strong memory of the smells of the place; thw tanned leather in the basement and the burning straw and horsehair at the workshop up the garden.*

The horse radish was pungent too and I was impressed by the Rhus Tree and its strange pinicles of flowers.

An old man worked there repairing harness. It can as a shock one day when he took a duck by the neck and forced a long blade of a knife down its throat. When I questioned him he said "This is your dinner".

Recollection of my grandmother and grandfather is vague. They were probably mostly occupied in the kitchen and shop. My visits were coloured by the antics of youthful uncle ray, who loved to fool around, and my auntie "Nip", whom I loved dearly. It was my first experience of real grief when the news came that she had died."

See picture of Nip and Ray with their parents in Aberystwyth in about 1936.

William Ralph died age 5 at Cannock in 1912.

Gwyneth (known as "Nip" or "Nippy") died in 1941 age 23 of TB.

Eleanor married her cousin **Lewis Hallchurch** son of Eli. See Lewis below.

Monica married **Edward (Ted) Mellings** at Walsall in 1933, and had four children, **Rosalind, John, Rosemary** and **David**. The last two children died in infancy.

Raymond (Ray) married **Phyllis Wooton Thomas** (born 1918) had two children **David** and **Diana**. Ray was in the army at the time and was given 24 hours leave for the wedding. He was suffering from a terrible bout of food poisoning as well, that is probably he is not looking as happy as he might on his wedding photograph (see photographs).

Ray in the manner of a gentleman would never venture into the kitchen at their Cannock home to indulge in any form of domestic work... except on Sundays. This was only because he could be he could be trusted to make the horseradish sauce to go with the roast beef. Diana remembers accompanying him to what remained of the back garden at 10 Walsall Street (by this time it was a business premises only). He would take a spade from the boot of the car and dig up a root of horseradish from a spot where, he convincingly maintained, the Hallchurch's old horse Rufus was buried. Apparently the posthumous presence of Rufus was the reason for the fiery excellence of the horseradish. Ray would bring the filthy root home and monopolise the kitchen for the next 45 minutes washing, grating and mixing it with cream to achieve the sort of horseradish sauce that could blow your head off at 100 paces. There is still a root transferred from Rufus's presence in his son David's allotment.

David married **Helen Jean Higgins** in 1968 had two sons, **Thomas David William** (Tom) (born 15 December 1971) and Simon **Christopher John** (born 24 March

The Story of a Worcestershire Family

1975) and live in Hednesford near Cannock,

David is a schoolteacher at Perton Middle School, Near Wolverhampton.

Tom married **Karen Johnson** on 19 July 1997 and they live at, Mossnook, Manchester. Tom is a car salesman at Gilbert Lawson, Audi dealers at Sale in Cheshire.

Simon was buying a house near Hednesford in 1997 but is un-married.

Diana married **Graham Green** and they have a daughter **Clover Felicity Hallchurch Green**. Diana calls herself Hallchurch Green and lives at Cannock.

Diana was a journalist and wrote for the Birmingham Post. Phyllis lives near Cannock, Staffordshire.

Eli son of Eli

Eli born 1864 married in 1892 in Cannock aged 28. Eli's address was Ibstock, Cannock. His wife was Mary Smith a 24 year old spinster from Bridgtown and daughter of William Smith a deceased mechanic The witnesses were Samuel Smith (Mary's brother?) and Nellie Hallchurch. Mary was always known as "Polly". They had four children

Ida Elizabeth	born Mt Bosworth 14 February 1893,
Wallace	born Ashby de la Zouche 1895,
Lewis Eli	born 10 April 1899
Gilbert William	born 1904 Cannock.

Eli and his son Lewis were Freemasons. Lewis was a member of St Augustines's Lodge No 1941 in Rugely. He was a Steward in 1937 and achieved Provincial Rank in 1955 and finally as Provincial Grand Deacon in 1961.

On Wallace's birth certificate Eli is described as a Saddler/Journeyman of Belvoir Road, Coalville, Ashby de la Zouche, Leicestershire. Wallace died in childhood age one in December 1896 at Mt Bosworth.

There is an interesting story about Ida who was a pupil at Queen Mary's School Walsall. She was crossing the line at Cannock station when a long goods train came the other way. She fell in between the rails and the train ran over her. When the train had passed she got up and went on to school. Ida died in Cannock in 1987.

Lewis who was an accountant, married his cousin Eleanor Mary Hallchurch born 26 March 1906 in 1933 and lived at 76 Penkrige Road, Cannock. They had three children:

William	born 1935,
Janet	born 1937
Robert Geoffrey	born 1944.

Both Lewis and Eleanor died in 1992, Eleanor at Stafford and Lewis at Trowbridge.

William tragically drowned in Scotland age about 13 when on a Sea Scout Camp.

Janet married **Peter Hesketh** in at Cannock 1957 but divorced in 1970. She re-married in 1994 to **Julian Winbourne** but calls herself Janet Hallchurch and now lives in Bideford Devon. They have two children, Beverly and Patrick Hesketh. She now lives near Bideford, Devon.

Geoffrey married **Marilyn (Lyn) Williams** and lives near Devises, Wiltshire.

He is Head of Engineering
Lackham College
Chippenham
Wilts

They have a daughter **Polly** born 1979 who is hoping to become a journalist.

Gilbert William first married **Marjorie Meanley** (Spelling?) but divorced and married **Emily Close** in Lichfield in 1966. Gilbert served in the Royal Navy Reserve in WW2 as an Electrical Lieutenant, with seniority from 28 March 1942 until 1947. He then lived in Cannock at Gorsea Lane.

Thomas son of Eli

Thomas born 1860 married **Hannah Sarah Louisa Pipe** at Wolverhampton in 1887. Hannah born 1866 came from Penkrige and was daughter of a customs officer. At the 1881 census her father was deceased and Hannah (age 15) lived with her mother Margaret born c 1822 and her brother Richard born 1853 at Penkrige Road. Margaret was an Annuitant and Richard a Colliery Agent. They also had a 31-year-old lodger, John C Carr, an Accountant. Margaret's birth was stated as Alton, Staffs and Richard's birth as Haughton although Hannah was born in Penkrige. Their father was Edward Pipe Richard was baptised at Haughton SE of Stafford on 1 January 1853. The 1851 census from Bagot Street, Abbots Bromley lists the family:

Edward Pipe	age 42	Customs officer	born Austrey
-------------	--------	-----------------	--------------

The Story of a Worcestershire Family

Margaret (Smith)	age 28	Wife	born Alton
Margaret Mary	age 8		born Marston Derbyshire
Edward Smith	age 6		born Marston
Robert John	age 4		born Abbots Bromley
Charles William	age 1		born Abbots Bromley
Also Ann Booth age 14 servant.			

Hannah was probably the youngest of the family.

Edward Pipe was baptised on 3 April 1809 at Austrey, Warwickshire. He was son of Robert and Mary Pipe (Farmer, Auctioneer and Innkeeper) of Canwell Gate, Austrey, Warwickshire. Edward died on 26 February 1871 at Penkridge aged 62. His will left all to his wife Margaret. Amount under £800. Robert and Mary Robertson married on 13 April 1794 at Austrey. See Annex on Pipe family. The Pipe family has many interesting characters and descended from the Pipes of Bilston. The family was descended from many aristocratic families and from the Plantagenet Kings. Ancestors included Sir Richard, Lord Mayor of London in the 16th century and confidant of Queen Elizabeth I.

Margaret died aged 76 in Wolverhampton on 19 May 1898 probably when living with Thomas and Sarah in Lowe Street. It is interesting to note that Lawrence Wilkins, Vicar of St James Nottingham, conducted the funeral service.

Thomas was a big man and apparently hated people who were cruel to horses. A friend of Thomas told me many years ago, that he once saw a man whipping a horse in King Street, Wolverhampton. Thomas was enraged, and threw the man across the street into the gutter. Thomas owned a building business in King Street Wolverhampton that was later to become the site of Boots Chemists. The 1911 Wolverhampton Red Book has an entry in the Court Roll (of Gentlemen/Landowners) for 1911 for *Hallchurch T, Sandy Lane, Codsall*. Kelly's 1916 has an entry *Thomas Hallchurch, Builder, King's Street*. This is the first time any member of the family can be found referred to in the Court Rolls of Staffordshire, Worcestershire and London.

After his marriage in 1887 Thomas and family first lived in Birmingham at 283 Monument Road, before moving to 67 Waterloo Road Wolverhampton by 1890. Their next move was to 247 New Hampton Road West by 1896 before moving to 129 Lowe Street, Whitmore Reans, Wolverhampton. Sometime before 1900. At the 1901 Census, living at 129 Lowe Street, Reginald is referred to as 'Ker' and William as 'Willie'. Thomas extended a house at Codsall into which he moved in 1902 and where he remained until his death in 1940. He also owned properties in many parts of Wolverhampton and surrounding areas. Thomas and Hannah had four sons, **Walter William** (Billy) born 1888 at Monument Road in Birmingham, **Reginald Thomas**

(Rex) born 1890 Wolverhampton and **Lancelot Wallace** (Fatty, because he was so thin!) born 30 July 1902 Wolverhampton, and a daughter **Gwendolyn S** (Gwen) born 1896 Wolverhampton. The three sons were educated at the Wolverhampton Grammar School; Lancelot won the English prize in his last year, 1920. There was a fourth son **St Clair** who had Down's Syndrome. See below.

Hannah died on 17 July 1934 at 4 Dorset Square, London age 67 of peritonitis, appendix abscess, paralytic illness and infected frontal sinus. It is thought that she was in London for treatment for a brain tumor. Thomas died in 1940 at Gwenville, Sandy Lane, Codsall.

The Codsall house had 4.5 acres and included three staff cottages in which a Mr. Law lived in one. The family also had a butler, two gardeners, a maid and a daily help. The house was divided into two when Rex was married to Jane Jones from the USA and he lived in the smaller half for a few years. When he moved out it, was rented by Eleanor Hallchurch's (Lancelot's wife) Sister Nora and her husband Claude Rupert Deeley (Nickname "Mallaby"). When the Deeley's bought their own house in Belvedere Gardens, Claregate, Wolverhampton, the house was converted back into one house. Rupert was from Brierly Hill, and it is interesting to note that Fanny Allchurch married Thomas Deeley in 1816. Thomas was the grandfather of George Deeley who was father of Rupert's father Samuel born 1874.

From History, Gazetteer and Directory of Staffordshire, William White, Sheffield, 1851 - Codsall

"Codsall parish is divided into the two townships of Codsall and Oaken, and contains 1096 inhabitants and 2580 acres of land, which forms part of Lord Wrottesley's manor of Tettenhall Clericorum, but a great part of the soil belongs to other proprietors. Codsall Township has 1589 acres, and a small village picturesquely situated on an eminence, five miles NW of Wolverhampton, and three and a half miles S by W of Brewood. Here are several neat villas, and a railway station, and near Codsall Wood, an extensive common adjoining Chillington Park wall and Shropshire, is a remarkable sulphurous spa, which springs up through the hollow stump of a tree, and runs down the road, leaving a yellowness on the moss resembling flour of brimstone. It is considered very salutary in scorbutic cases, and was anciently famed for the cure of leprosy.

Oaken is an ancient hamlet and township, with 324 inhabitants and 1298 acres of land, one mile SW of Codsall. It has two handsome mansions, but most of the other dwellings are constructed of wood, plaster and thatch. The Church, dedicated to St Nicholas, is a handsome structure, which has lately been rebuilt, except the tower, in the decorative style of the 14th century. Lord Wrottesley rebuilt the chancel, which contains a fine old monument, on which rests the recumbent figure of Walter Wrottesley. His Lordship is impropiator of the great tithes and patron of the perpetual curacy, now in the incumbency of the Rev.Arthur Trower. The Primitive

The Story of a Worcestershire Family

Methodists have a small chapel here."

The population of Codsall parish in 1831 was 1115; in 1841, 1096.

The register of the parish church of St Nicholas commences in 1587. Poorhouses, Poor Law etc. The parish became part of Seisdon Union following the Poor Law Amendment Act of 1834.

Billy was born on 13th January 1888 at 283 Monument Road, Birmingham. Anne Wilkins, presumably the midwife, reported the birth. He was educated at Wolverhampton Grammar School 1902-1905 and studied medicine at Edinburgh and became an ENT Specialist with a surgery at 24 Waterloo Road Wolverhampton. The Wolverhampton Grammar School Journal 1920 gives his address as Oaks Crescent, Wolverhampton. He served in the Royal Army Medical Corps in The Great War. The Army List of July 1919 has the notice of his retirement from the Army Special Reserve who are now serving in any Corps and who hold honorary rank in the Army. Under Colonels - Hallchurch W W MP A. Med Corps. (I do not know why it is MP and not MD). He was discharged with the substantive rank of Captain and was sent his Victory Medal on 7 September 1921 (Ref EF/6/3189)

He married **Marjorie Pretoria Mary Cooper** at All Saint's Church, Upper Norwood on 24th June 1924, with a reception at the Queen's Hotel near the Crystal Palace. He had earlier been engaged to Ella? daughter of the Governor of Northern Ireland. They lived at Hill House Compton where he bred Arab Horses and was well known in equestrian circles. They had two children, **Pamela** born 1925 and **David** born 4 April 1929. Pamela was deaf and dumb and now lives in a home. There is a road in Dudley named after Billy - "Hallchurch Road".

Billy was a Lt Col in the Royal Army Medical Corps in World War 2, and was on HMS Hospital Carrier *Worthing* at Dunkirk in 1940. The ship was bombed by German Stukas, but by taking a weaving course the ship got back relatively unscathed. He was later at Portland Harbour when it was bombed and he suffered concussion from the German Bombing and was transferred to work at a quieter hospital at Silwood near Ascot Surrey.

The Army List for 1946 gives him a substantive rank of Lt Col dated 25 February 1936 and he was then on the unemployed list. He was also awarded the Territorial Decoration at the end of his military service. Their home, Compton Hill House was occupied by the US Army in 1943-45 and the family lived in the Lodge. David was evacuated to Shropshire. He later built a house in the ground that was to be called *Silwood* and then a smaller house called *Heron's Brook*.

Billy died on 5 March 1962 age 74 and Marjorie on 19 April 1978 age 78. His arbitrary in the Wolverhampton Express and Star on 6th March 1962 says that he was well known as an animal surgeon! They had obviously confused his work as an ENT Specialist and horse breeder.

David was educated at Birchfield School and Bromsgrove School. He then studied law at Trinity College, Oxford and was called to the Bar in 1954. David served in the Territorial Army following National Service in the Royal Artillery and commanded a Yeomanry Squadron. He was awarded the Territorial Decoration (TD). He lead a distinguished legal career. He was recorder of the Crown Court 1980-97, High Court Judge of Botswana 1986-88 and a part time immigration adjudicator 1990. He was assistant commissioner to the Parliamentary Boundary Commission in 1992 and chief justice to the Turks and Caicos Islands British West Indies 1996-98. He now lives at Neachey House, Tong Shropshire. David had three sons by his first marriage (1954) to **Gillian Mary Jagger** (Cherry) and they lived in Trysul near Wolverhampton. He divorced in 1972 and is now married to **Susan Kathryn Mather Brennan** née Wilson. David plays tennis and is an accomplished cartoonist.

His chambers were in Birmingham at 4 Fountains Court, Steel House Lane, Birmingham, B4 6DR.

David's three sons from his first marriage are, **Nicholas William** born 1958, **Nigel Charles** born 1960 and **Adrian David** born 1965. David was appointed The Honourable Chief Justice for the Turks and Caicos Islands from 1996-98.

Nicholas (Nick) is a partner and head of litigation department of Collins and Company; specialist in general commercial and civil litigation. He was educated at the University of Hull (1979 LLB Hons 2(2)). He qualified 1983 as assistant solicitor Pinsent & Co then assistant solicitor at Palmer Cowen. He was assistant solicitor BP Collins & Co 1987 and appointed partner 1990. His interests are rambling, DIY, club captain Gerrards Cross Squash Club.

Nicholas married **Carol Vassie** in the Chiltern District, Buckinghamshire in 1990 and has one son, **Matthew** born 1991 and a daughter **Phillipa** born 5 October 1997. They live at Chalfont St Peter in Buckinghamshire.

Nigel is also a solicitor but is not married. He lives in Leicester.

Adrian is also unmarried, he worked for the West Midland Police in the Press Office, but in late 1998, he took up a post with the Ministry of Defence Navy in London. He lives at Yardley Wood, near Birmingham.

Gwendoline Sallie was born on 6th February 1896 at 247 New Hampton Road,

The Story of a Worcestershire Family

Wolverhampton. She married **Milner Copeland** on 25 July 1923 at Codsall Church. Milner was a Chartered Accountant and his father a solicitor from Wolverhampton, although originally from Shifnall over the border into Shropshire. After they were married they first lived at Mill Lane, Codsall, before moving to Farmcote, near Brignorth in about 1948. Gwen and Milner had two daughters, Gillian born 1927 and Mary.

Gillian married Ken Saxby in 1950 and moved to Hexham in 1952 when Ken joined James Duncan Ltd that later became Scottish and Newcastle. Gill's husband is a director of Scottish and Newcastle Brewery. Before the Second World War, the Saxby family used to own Saxby Brewery in Abingdon (now Morlands) and they lived at Twickenham House. After the war the family moved to Butler's Brewery in Wolverhampton. Gill and Ken met playing tennis. Ken was President of the Lawn Tennis Association (NE) in 1976 and 1977. Gill is currently President of Save the Children - Tynesdale Branch. Ken died in 2001.

<p>Saxby - the name derives from a Middle English word Saxespey, a nickname for one who took offence easily and drew his sword in response. Early examples include Thomas Saxsepey of Hartfield (1296) and John Saxpes of Withyham, (1532). Most holders of the name were originally yeomen. The family originated in Sussex. Today the Saxby family normally leave their swords at home.</p>
--

Gill and Ken had two daughter,s Jennifer and Sue and a son Mark

Their home, Hemmel House near Hexham is a converted barn complex dating from around 1740.

Jennifer (Beck) lives in the USA in Franklin, MA, USA. **Sue** is married to **Geoff Smart** and they live at Watergate, Great Whittington, Newcastle and **Mark Saxby** is married to **Georgina** and they live at Battersea, London. Mark works for Saatchi and Saatchi Design.

Mary married **Robin Barr** from Surrey and they lived at Leatherhead for about three years before they were divorced. Mary died of cancer about 1988 in Glasgow and leaves a daughter, Rosemary.

When Gwen died in about 1978, Milner re-married.

Reginald (Rex) Thomas was born on 17 February 1890 at 67 Waterloo Road, Wolverhampton. He was educated at Wolverhampton Grammar School 1903-06.

In the 1901 census when the family lived at 129 Lowe Street, Wolverhampton, Rex was called 'Ker'.

Rex first went to the USA in about 1912 possibly to stay with his Aunt Annie (Ann Hallchurch) who married George Bosworth who had previously emigrated. A letter from Annie's daughter Minnie dated December 29, 41 reads "*give Rex my regards and ask him if he remembers writing essays for me during the world war days. I was Minnie Howdon, and use to go to see Mrs Bosworth (Annie) when she was there.*"

Rex was an Assistant Manager in the Export Department of the American Vulcanised Fibre Co, Wilmington Delaware, and USA from February 1916 to February 1918. He lived at 1318 West 7th St, Wilmington, Delaware.

He married **Jane Jones** from the Wilmington, Delaware in the USA in about 1925. They lived in the USA for a short time, and there is a key ring that is engraved "R T Hallchurch, 1318W. 7ST WIL. DEL "

From a Jones family photograph Jane appears to have two sisters and a brother. She was the youngest of the family.

In 1918 Rex joined 44 Wing CTS the Canadian Flying Corps and came to England in 1918. He was commissioned on 13 December 1918 as a 2Lt. sometime after their marriage he returned to the UK. His British military records are a little obscure but read:

<i>Outgoing Authority</i>	<i>Unit from which</i>	<i>Unit to which</i>	<i>Date of effect</i>
43 WQ 4/10/18	44 Wing	83CTS	1.10.18
48 Wing	SAF	16.10.18	
RAF Can	SAF Beomiswills	Hdqrs	7.11.18

<i>HQ Canada</i>	<i>Demob SofS of RAF Canada</i>	<i>1.2.19</i>
------------------	---------------------------------	---------------

<i>LG (London Gazette) 13.12.18</i>	<i>2Lt "A"</i>
-------------------------------------	----------------

Special Qualifications

Knowledge of French and Spanish.

The record sheets were started on 2.12.18 but there were almost certainly events before then but now available.

The Story of a Worcestershire Family

After the WW1 Rex returned to the USA and worked in Boston with a Refrigeration Company. He was unhappy there and was bullied by some of the American workers. He married and returned to England, and with some financial help from his brother Billie, formed the Wolverhampton Box Company. They first lived at Codsall, in half of the house, but later bought Heath House, Wombourne.

Rex became Managing Director of the Wolverhampton Box Company and lived at Heath House, Wombourne. Jane died in 1971 and Rex in 1976. Heath House was an early 18th century building with many “William Kent” features and a wonderful sun in plaster in the manner of Louis IV. Jane's will was reported in the Times and Telegraph amongst the rich and famous. Much of her estate was left to her family in the USA.

The house also had a magnificent mahogany staircase. The house had a farm attached and a water mill. Rex and Jane had no children. Rex had English Springer Spaniel dogs and in his later years was looked after by his housekeeper “Ettie”. After Jane died, Rex became a recluse, and Lance used to visit him almost every evening and take a meal cooked by Ella, Lance's wife.

The Codsall Roll of Honour includes **Capt W Hallchurch** and **Lt R T Hallchurch** from WW1.

Lancelot Wallace was born 30th July 1902 at Lowe Street, Wolverhampton. He was educated at Wolverhampton Grammar School (founded 1515) 1913 - 1921. At Christmas 1916 he was awarded the “Drawing Prize”, a leather bound copy of Oliver Goldsmith's, “Vicar of Wakefield”, embossed with the gold school crest “Scol: Grammat: Wvlfren: Hantvnnens: “ and presented by the headmaster, Watson Caldecott MA.

In 1920, Lancelot trained as an architect then in 1923, joined the Army (Royal Engineers - Acting Captain). He joined 212 Field Company RE, Sedgwick in June 1923. His joining instructions state that the uniform allowance for a second lieutenant was £40. Lance attended training at Chatham followed by an equestrian course at Aldershot. 212 Field Company was a part of 46th North Midland Divisional Engineers. According to the 1923 Army List his seniority as 2nd Lieutenant dated from 4 June 1923. His Commanding Officer was Lt Col L J Cousmaker DSO, MC, RE and the Adjutant Maj G H Jones MC, RE.

He later then formed a number of companies including Synamels Ltd, Electro-

Depositing Company (EDC), Precolor Ltd and Precolor Products. The company was originally sited at Brick Kiln Street Wolverhampton and carried out electro-plating. The site was hit by an incendiary bomb during World War 2 but did no damage.

Lance also managed the Sandown Dance Band in the 1930's playing banjo, ukulele, guitar and piano accordion. Other members of the band included Ron Finnie on piano and Albert Panton on drums.

In about 1946 the company moved to Cherry Street where they coloured chippings for tennis courts, made week killer and wood preservative. They also stove enabled metal furniture. The company foremen were members of the Bennett family. First Alf and later Fred. The younger Tony also worked for the company for a short time.

Lance was a member of Wolverhampton Lawn Tennis and Squash club. He was both captain of Tennis and Squash and also captained Staffordshire Squash Team in 1937-38.

During the war the contracting part of the company camouflaged factories and built barracks. The camouflage paint on the car works at Cowley Oxford remained until it was demolished in 1995. The family stayed at a farm at Stanton Harcourt near Oxford in 1942/3 when it was a Lancaster Bomber base. I can remember a Lancaster crash landing and the site of the flaming engine rolling across the ground to this day, although I was a toddler at the time. I can also remember D-Day in June 1944 with aircraft in D-Day markings flying over our home at Codsall. We were later at Lulworth on the south coast staying in the Hotel, and I can remember the Bren Gun Carriers lining up to get on the ferries. An American GI in Dorchester gave me my first orange and banana in the same year.

The contracting part of the company used a site in Hordern Road that was later leased to Mr. Pask who dealt in war surplus stores. Mr. Pask built Tim Hallchurch a crystal set in about 1947.

Lancelot lived in the house Thomas either built or extended in Codsall until 1960 (Telephone number Codsall 40) when he moved to Nurton, Pattingham and converted a seventeenth century cottage into a family home using materials salvaged mainly from a Tudor manor house that had been demolished, near Shrewsbury. In about 1961, when cleaning an old beam in the house a bill was found dated 1801. It was for repairs to the roof, two men for three weeks, 6/8d and 9/- for nails. The bill was put in a "Time Capsule" tobacco tin and buried in the concrete floor.

Lancelot married **Eleanor Jane Roberts** on 16 September 1939 at St Nicholas's Church, Codsall, with the Rev Spinney taking the service. The reception was held at Osbourne Road, Wolverhampton, the home of Ella's sister Winifred (Win). Mr. Spinney was a family friend until he retired to Weymouth in about 1950. Ella was one

The Story of a Worcestershire Family

of eight children of John Edward and Jane Fairhurst Roberts née Mason who lived on the Penn Road, Wolverhampton. The large house no longer exists. Lance and Ella met when she was working as a secretary at Boulton Paul Aircraft factory at Pendeford near Wolverhampton. Lane visited the factory for a business meeting.

The Roberts family moved from 10 Lambpit Street, Wrexham, Denbighshire in about 1930 where John had been an English/Welsh interpreter at the Barracks as a private in the Denbighshire National Reserve. He also worked as a Piano Tuner, Music Hall Stage Manager and Commercial Traveler. John was born in Denbigh son of Lewis (from Llangwn) and Ann Roberts. Lewis was baptised in 1836 in Llangym son of Meredith (born 1786) and Elizabeth Roberts, farmer. Lewis had a sister two years younger named Grace. Jane Mason was born in Wigan, Lancashire, she was daughter of a Lancashire farmer. Jane's daughter Constance, remembers Mrs. Mason as a severe figure looking like Queen Victoria. There was a long legal battle in the 1930s to claim the "Pritchard Millions" Jane Roberts née Mason's mother Jane Fairhurst was illegitimate and her father was probably a Pritchard who died in Australia and left a fortune, although the details are obscure. One of the families was named Roland - it would be another exercise to check this side of the family.

Lance and Ella had two sons **Timothy Thomas** born 17 January 1941 and **Richard John Wallace** born 25 February 1945 both at Codsall Staffordshire.

In the 1940's the family kept a cow, pigs, ducks geese and chickens. There were originally two gardeners one named "Highfield" and later a part time gardener - "Pemberton". Highfield would visit before the family was up on a Sunday morning to pick roses to exhibit in local flower shows. The daily help for over 20 years was Mrs. Kitching who lived with her brother in the village. Throughout her life she had never travelled further than Shrewsbury, about 30 miles away. Her cottage had no bathroom and they used copper bath in front of an open fire.

Lance owned a number of interesting cars. In the late 1930's until about 1955 he had a 4.5litre Lagonda and similar Meadows engined Invicata (AON 20), the latter being a convertible. At the end of the war, when new cars were impossible to buy, he built a body onto a Lea Francis chassis (GUK 811). He later owned an Alvis 3 litre (MDA 7).

The maid in the early 1940's was Joan Murphy from Albrighton. She is now married with children.

Mrs. Kitching was paid about 12/6d per week and Joan about 16/- (shillings) in about 1950.

The family also had a holiday “hut” near Clouds Hill, Dorset (near Lawrence of Arabia’s Cottage). The hut was built when the firm was building Bovington camp during the war, and was used as a holiday base from about 1944 to 1965 when the land reverted to the Moreton Estate.

Tim and Richard were educated first at Codsall Preparatory School, known as Mrs. Lloyd Davies’s School. She was headmistress. The school was in a wooden building behind Wolverhampton Road. The site was engulfed when the village by-pass was built in the 1960’s. Tim and Richard then went on to Birchfield Prep. School, then on the Wergs Road, Tettenhall but now moved to Codsall Wood. The headmaster was Mr. Brown who was an overweight man and a chain smoker that taught maths. He always wrote in purple ink. The second master was Mr. Watson, who taught history, and was a great storyteller. One of the younger masters at the time was Mr. Godfrey Hall who was a pupil when David Hallchurch was at the School and was later to become headmaster. Mr. Wolf, the Latin Master used to set homework to learn 20 nouns or verbs. Those who had less than ten correct at the next day test were beaten with a slipper. Another character was pipe smoking Mr. Cauldwell, who taught maths and known as “*Kipper*”.

Tim went on to Tettenhall College for his ‘O’ Levels then to Welbeck College, Nottinghamshire, the Army public school for his A Levels. He qualified for the Royal Military Academy Sandhurst and joined Blenheim Company in 1959. Blenheim was the Company attended by Winston Churchill and King Hussein of Jordan. Tim was commissioned into Royal Signals in 1961. Tim’s sports at school were athletics, cross country running, pentathlon, sailing and rugby.

Richard went on to the Brewood Grammar School from Birchfield and then joined the family business. He played tennis for his school.

Tim spent twenty-four years in the Army (Royal Signals) and retired in 1984 as a Major. He has since been in the TA and commanded the Queen’s Own Oxfordshire Hussars. He was awarded the MBE for work in Jordan in 1970 (Black September). He was operations officer at 30th Signal Regiment during the Falklands War in 1982 and would have been awarded another MBE had that been possible. He also served in Germany with 7th Armoured Brigade, Aden, Cyprus, Libya, Maldives Islands, Kenya and Northern Ireland.

Tim married **Heather Joan Charlton** in on 31 July 1971 at Gosforth, Northumberland. Heather is daughter of **Robert George Charlton** who owned an insurance broking firm in Newcastle upon Tyne. His father was killed in 1918 when an Lt in the West Yorkshire Regiment. Heather’s mother was **Dorothy Blanche (Theo) Wood**, a concert pianist from Newcastle. Theo’s mother was a Scottish Grant. Heather was a music teacher at the Alice Ottley School at Worcester when they met.

The Story of a Worcestershire Family

Tim and Heather have two boys, **Andrew Wallace** born 27 May 1976 and **Philip Timothy** born 25 June 1979. Both boys first went to St George's Prep school in Farnham and later to New College School, Oxford. Andrew then went to Magdalen College School, Oxford. Philip was Head Chorister at New College Oxford and later sang treble with the King's Consort Choir. He has many recordings in the CD catalogue, including the Compete Anthems and Services Vol. 1 -5 Purcell on Hyperion with the King's Consort. Tim and Heather live near Oxford.

Andrew gained his Master of Engineering (MEng) in July 1999 at Nottingham University. He then worked as an engineer with Marconi Communications at Coventry. He went to Australia in August 2002 with his partner, who has a six month appointment at Gosford Hospital NSW. He is now living in Newbury and working for Prime Systems as an engineer. He traveled on a surfing trip to Australia and Bali in 1998 and went to Australia again in 2005.

Philip finished at St Edward's School Oxford (Teddies) in 1997 and was awarded the music prize. He achieved an A grade in A level Music and was awarded a BMus Degree at The University of Surrey in June 2001. He took a year out before going to Surrey in September 1998 and has travelled to India, Nepal, Thailand, Malaysia, Singapore and Indonesia. In 2005 he lives in Wimbledon and works in London in the TV Advertising industry.

Tim was chairman of the Oxford Centre, Institute of Directors 1995-99 and is now secretary; he was also Chairman Otmoor Conservative Association; Overseas Expedition Organiser, for the Army Ornithological Society since 1979. He has led expeditions to Belize, Morocco, The Gambia, Spain, Cyprus, Bulgaria, India, Nepal, Romania, Poland, Malaysia, Ethiopia and Kenya. He is a fellow of the Chartered Management Institute member of the British Computer Society, Institute of Directors and British Ornithological Union. He was Managing Director of a Defence and IT Consultant, Oxford Consultants (UK) Ltd now Oxford Strategic Ltd until 2005 when he retired to work part time. He has also trained as an aromatherapist (MGPBT) and runs Oxford Aromatherapy in his spare time.

He is also a member of Glittering Star Lodge No 322IC (Consecrated 1759), (Worcestershire Regiment), Certe Cito No 8925 (Royal Signals), and Churchill Lodge No 478 (for Fellows of Oxford Colleges) in Oxford, Alfred Chapter No 340 (Consecrated 1830) and King Solomon's Quarries Lodge No 828 of Mark Master Masons and Royal Arch Mariner Lodges consecrated in Jerusalem in 1926 when they met in King Solomon's Quarries.

In May 2002, he was elected as District Councillor for the Otmoor Ward of Cherwell

(North Oxfordshire) District Council and in May 2005 as County Councillor for Otmorr and Kirtlington. He was appointed to the Cherwell Executive Committee in 2004.

Richard worked for the family business (Precolor Ltd) until about 1980 when he became an engineer in a defence electronics company Ultra. Richard married **Diedre Jones** on 10th August 1968. Dee is the adopted daughter of Ewart and Pauline Jones, a chemist from Tettenhall/Codsall. Richard and Dee have two children, **Matthew** born 1972 and **Kirsty** born 1975. The family live near Stafford.

Richard was a founder member of the pop group “*Trade Winds*” in 1959. He has played in groups, since then and still plays twice a week. Matthew also follows in the family tradition playing in a group. When not playing, Richard has been building his own five-bedroom house at Derrington about three miles from Stafford. He now works as an electronics engineer for Smiths Aerospace, manufacturing aircraft parts at the same site his mother worked during World War II.

Matthew now works as an engineer with Advanced Ferrite in Cannock and has played in a group called *Almost Human*. Kirsty was awarded a BA in drama at Chester University and following teacher-training college, is now teaching.

Matthew married Theresa Febré in 2003 and they have a son Alexander George Ewart. Theresa has four sons by a previous marriage.

Kirsty lives with Lee Fulwood and they have a son Benjamin Fulwood. Both families live in Penkridge.

Lancelot died in February 1982 after a battle with Motor Neurone disease, at Pittingham and Eleanor Jane in January 1992 of pneumonia, following a heart attack, in hospital in Wolverhampton.

St Clair Hallchurch

St Clair was born in Wolverhampton on 22 December 1906 at Gwenville, Sandy Lane, Codsall, Staffs son of Thomas and Sarah Hannah. He died age 26 at 51 West Parade, St Asap, Rhyl, Flintshire. His death certificate said in Syncope (heart failure), Malignant Scarlet Fever and Carlius Cordis? (Difficult to read). Certified by S Hughes Jones MD. His occupation reads “of no occupation”. W W Hallchurch, Brother, 24 Waterloo Road, Wolverhampton reported the death. WW Hallchurch is of course Billy Hallchurch (above) and the address was his surgery. My father, St Clair’s brother, never mentioned him and I have never heard his name mentioned or any record of him in the family until finding the birth and death records at St Catherine’s House. I have subsequently discovered that he had Downs Syndrome and must have been sent to a home in Rhyl. He was known as “Pickles” or “Picky” and he is remembered for sitting in a chair all day folding napkins. Jill Saxby (then Copeland) remembers being rushed

The Story of a Worcestershire Family

past him into another room as though he was not there.

Evan son of Eli

Evan was born in 1870 in Dudley Street, Brierly Hill. In 1886 Evan left home to learn his trade as a grocer. In those days it was customary too “live in” with the person who would train you. Evan moved to Bolton and worked in a grocery chain called “Colcloughs”. During his period of training, he moved from Bolton to Hanley while working for Colcloughs.

He met and married and married Alice Wright in 1928 in at Hanley and the couple married at Stoke on Trent on 17th August 1898.

They had five children:

Eli Stanley	born 21 October 1899 Stoke on Trent (Known as Stanley)
Evan Harold	born 10 October 1901 Stoke on Trent (Known as Harold)
Alfred Eric	born 31 December 1904 Stoke on Trent (Known as Eric)
Frank D	born 14 July 1910 Kidderminster
Margaret	born 14 July 1910 Wolverhampton

The 1901 census has the family living at 87 Bread Street, Stoke on Trent with Evan and Alice aged 31 and Eli Stanley aged 1. They lived opposite to Thomas Salt a Newsagent at No 86 and Abel Booth, Coal Dealer at 86.

There are no records of the life of Frank other than he was born at Cannock in 1910 and he probably did not survive childhood.

After completing his trade as a grocer, Evan decided to try his hand at other things and went to work for his brother Thomas in Wolverhampton who was an established builder (They built the first Wolverhampton indoor market, now demolished, on the site of a monastery).

He quickly found that working in the building trade was difficult and Thomas was a hard taskmaster so Evan looked round for other employment,

He received a letter from his brother Owen who had been working in Swansea in the butchery business. In 1912, Evan left his family in Wolverhampton and joined Owen working for a large butchery company known locally as the B&A (The British and

Argentine Meat Company). The main shop and business was in Waterloo Street in the town centre with a smaller retail outlet in Port Tennant Road, Swansea. Evan rented rooms above the Tennant Street shop and bought down his family from Wolverhampton.

A Mr. Naylor who volunteered to serve in the Great War ran the B&A shop in Port Tennant Road. Evan was invited to manage the running of the butcher's shop in Mr. Naylor's absence. At the end of the war, Mr Naylor returned. At about that time a lock-up shop a few doors from the Port Tennant Road shop came up for sale and Evan duly opened his new shop. They bought a house at 29 Osterley Street a short distance away. Evan ran the shop until he retired in 1940 when his son Eric who carried on trading there until 1953 succeeded him.

Evan and Alice then moved to 7 Druslyn Road, West Cross, Swansea where they lived out their lives. Evan died in 1953 in Swansea age 83. Alice died on 9 September 1961 age 91, Swansea of Cardiac failure. Her son Evan Harold was present at the death. His address was given as 2 Maple Street, Glamnor, Swansea. Alice spent many hours in her latter years crocheting lace tablecloths. Her fine work is now in the hands of her children and grandchildren.

Eli Stanley Hallchurch son of Evan/Alice.

Born in Stoke on Trent in 1899, Stanley worked for the Midland Railway later to become part of the London, Midland and Scottish Railway (LMS). He worked mainly in the ticket office at Llanelli and like his brother Harold, spent all his working life for the railways. He married Gladys Price in Swansea 1929 and they had a daughter Gladys Mary born on 27 April 1930 in Swansea. Stanley died in 1972 in West Glamorgan (Swansea) age 73.

Mary married David Stares, a dentist, on 20 April 1957. They are now retired and living in the Gower village of Reynoldston. David is a keen wildfowler and an active member of the Gower Wildfowler's Association. He has kept and trained Labrador dogs all his life. Each year he organises the gun dog obedience trials at the Swansea Show. Many and David have two children, Christopher and Anne, both married with children.

Evan Harold son of Evan/Alice.

Born in Stoke on Trent in 1901, Harold, like his brother Stanley worked for the Midland Railway, this time in the goods section. He worked at Six Pit, Morriston and Neath where he became first, goods clerk and finally chief clerk. He retired after 49 years service.

The Story of a Worcestershire Family

He married **Evelyn Rita Davies** (born 12 September 1903) on 12 September 1928 but she died on 12 July 1929 at Skitty Nursing Home, Swansea. They had lived at “East Anglia”, Beaumont Crescent, Grenfell Park, Swansea. Evan was a Railway Clerk at the time. The reason for death was “Eclampsia” certified by M MacLaine MB. Eclampsia is a potentially fatal childbirth condition. The son Harold Frank survived. His grandparents Evan and Alice bought up Frank. Frank married Iris Rogers at Neath in 1962. They now live at 7 Drysllyn Road, West Cross, Swansea. Frank worked as a storekeeper at the University and at one time worked in Eric Hallchurch’s shop. They have no children.

Harold married again to **Florence Muriel Williams** on 7th June 1933 at Gower. Muriel was born on 12 September 1906, eldest daughter of Sid Williams, a crane driver at Swansea Docks. They had two children:

Brian born 9 July 1935
Norman Harold born 25 April 1944

Harold died in Swansea on 13 October 1967 aged 66. Muriel died in Swansea on 1 November 1973, aged 67.

Brian trained as a Heating Engineer with a local firm, John Legg & Sons. The business closed following the early death of the owner, and Brian and two colleagues set up their own business. They established a successful heating company called B M Phillips specialising in all forms of heating, ventilating and air conditioning to domestic and commercial premises. Brian married Averil Elizabeth Owen from Llanharry; Bridgend in 1957 and they have two children, Susan born 1959 and Michael Brian born 1963. The families are all keen tennis players.

They live at Belgrave Road, West Cross, Swansea. 01792 404206

Susan married **Robert Ballantine** in Swansea in 1992. They live near Cardiff where Bob works for the BBC in lighting and electronic equipment servicing. Sue as secretary to the principal of Cardiff University. They have no children. Their hobbies include tennis and cycling and have taken part in the Round Gower Bike Ride on their tandem.

Michael graduated from the Polytechnic of Wales and now works as an auditor for a firm of accountants in Port Talbot. He married **Mary McCarthy** née Baldwin in Swansea in 1990 (they met at a tennis club in London) and they have a son **Nicholas Michael** born 1989 in Islington London. It is interesting that Nicholas’s birth is registered three times in the Public Records Office. The family lives at Bramley Drive,

Newton, and Swansea.

Norman completed a five year apprenticeship as a fitter machinist with the Metal Box Company in Neath (1965) After one year he left the factory to work for the Swansea County Council as a Work Study Officer. After 29 years in Management Services Section, he was appointed Operations Support Manager with the Direct Labour Organisation (the contracting firm of the local authority). Norman married **Christine Thomas** in 1966 and has a daughter **Karen Amanda** born 6 April 1972. The family lives at Swansea.

Norman's main hobby is classic cars. He uses a 1973 MGB GT as every day transport whilst restoring a 1959 Frogeye Sprite sports car. Chris works part time for the Welsh Office Agricultural Division as a typist/receptionist. Karen works in the Leisure Services Department of Swansea Council as a finance officer.

Alfred Eric son of Evan

Eric was born on Stoke on Trent in 1904. He joined the family business and became a butcher under Evan. He married **Catherine Palmer** (born 28 October 1911) of Brynhyfrid, Swansea (known as Cassie) and had a son John born 1938 but died soon after birth. They lived at the time at 4 Harbour View, St Thomas, Swansea, according to the death certificate. After Evan retired Eric and Cassie continued the butchery business until 1953 living at a house in Osterly Street. They sold the butchery business and kept a Newsagent Shop at Brynmill, Swansea and moved to 44 Alexandra Terrace. The shop was a great success and they finally sold it as a going concern and retired. Cassie died in 1982. Eric died in 1993 in Swansea aged 89.

Margaret daughter of Evan.

Margaret was born in Wolverhampton in 1910 (probably at Lowe Street) and was educated privately at St Winifred's Convent in the Uplands, Swansea. She became a schoolteacher and taught French at private schools at Princess Risborough and Broadstairs. At these schools she played cricket and hockey and never lost her love of sport. She also played tennis and badminton, which she continued into her sixties. In 1938 whilst she was at Broadstairs, her father Evan wrote to her saying that there's going to be trouble (WW2) and that you better come home. She married Mr **Norman Davis**, a self employed plumber who served his trade with a local tradesman called Fred Beck. When Beck died, Norman established his own plumbing business until sickness overtook him and he died. Norman was a quiet thoughtful man, very well read with a keen interest in books, which he collected avidly. He was also a fine gardener growing his own produce from a tiny garden in Osterly Street. Margaret still lives in Swansea and she looked after her brother Eric before he had a stroke and died in 1993. Each year she organises a family get-together for the more senior of the Swansea Hallchurch set at a local restaurant as so helps keep the family in contact with each other.

The Story of a Worcestershire Family

Margaret now lives near Swansea

Owen son of Eli

Owen born 1873 married **Constance Emily Swindell** (or Swindle) on 26 June 1898 at St Andrew's Church, Bordesley, Aston, Warwickshire. Constance's father was Robert Brian? Swindell, a traveler. His address was the same as Owen, 5 Brighton (spelling) Hall, Sw?????. The witnesses were George Penn and Lillian Ferryman. Owen and Constance had four children,

Frederick Eli	born 1900 West Bromwich
Mildred Constance	born 1899 Aston
Gertrude Harriet	born 23 Mar 1905 Aston.
William	born 1907 Aston
Hilda Ellen	born 1903

Owen died in Birmingham on 15 April 1939 aged 66 and Constance not until 1961. In the public records her age was "61" but this could be a mistake for "91". Owen and Constance lived apart for a period, Owen in Swansea Constance in Birmingham. Owen lodged with Mrs. Harris, Mansel Street, Swansea. Owen was buried in a "family grave" at Aston Parish churchyard.

Gertrude was known in the family as *Brownie* (with a name like Gertrude Harriet, who can blame her!). Her birth was registered both in England as being born at Cannock and in Ireland as being born on 23 March 1905 at 19 Hope Street Dublin. This is probably when Owen had "escaped" to Ireland to avoid court action over his financial matters. She was bought up by Aunt Nell and Alice as she was abandoned by Owen. Brownie moved to Wilmslow Cheshire as housekeeper where she bought up a young girl called Betty, whose mother had died. Betty later married Roy Heaton. Brownie did not marry and died at the Alderly Edge Cottage Hospital, Alderly Edge, Macclesfield on 13 Mar 1979. Her address before going into hospital was 14 Pepper Court Wilmslow. Her occupation was described as Retired Housekeeper. She was cremated.

Mildred Constance or **Constance** died in 1961 at Birmingham aged 61.

Frederick lived with his father in Swansea from the age of seven and worked initially in the Butcher's Shop. He moved onto woodwork and in due course became a skilled cabinetmaker. He lodged in Mansel Street, Swansea and had a workshop at the bottom of the garden. Iris who was to become his wife was the "Girl Next Door". Before they married, Fred made all the furniture for the house, said to be a condition of the marriage set by his future mother-in-law.

Frederick married at Swansea in 1930 to **Iris Robertson**. Iris was 22 year old shop worker, born in 1908, eldest sibling of Donald Robertson who married Rosina Haskins in 1907. Donald was reported to be the first man to ride a Penny-Farthing cycle. They lived at Mansel Street, Swansea. Donald was son of Donald Alexander Robertson from Inverness and was in the whisky trade. Fred and Iris initially lodged with Mrs. Norris at 4 Mansel St, Swansea in 1931, and later moved to Bristol and worked as a pattern maker in the Bristol Aeroplane Company factory. He worked as a draughtsman and inspector on the Brabazon Aircraft and lastly on Concorde. He continued to work as a cabinetmaker in his home after he retired and was still working when he died suddenly of a heart attack while on holiday aged 83. His handiwork can still be seen at his home in Bristol. (Iris's brother M H Robertson lives at Tremorfa, Cardiff). Fred died in 1982 in West Somerset. Fred was described as a "lovely man" and very popular.

Iris still lives (aged 88 - 1997) at Bristol.

He had two children, John born 1932 in Bristol and Iris Mary born 1936 in Swansea. John trained as an engineer by his father and married Jennifer Hopton (from Bristol) in 1965 and moved to Canada. (See Chapter 13).

Iris Mary (or Mary Iris) married **Kenneth Cooper** at Sodbury in 1959 an Aircraft Technician with Bristol Airways. They still live at Bristol.

They have a son, Mark Cooper, a Technician with Rolls Royce. He married Jackie Satwick and has two children Aby (Abigail?) and Steven. They are now divorced.

William born 12 April 1907 married **Mary Phyllis Bartlam** born 23 Mar 1908, in Birmingham in 1930. Mary was a 22-year-old spinster. Her father was John William Bartram a stoker, of 82 Dean Road Erdington Birmingham. At the time William was a 23-year-old electrical engineer of 1 Frederick Street, Aston, Birmingham. His father, Owen, was a deceased butcher. William died in 1978 and Mary in 1979 both in Birmingham. William had no children by Mary Phyllis (known as Phyllis) but later in his life lived with **Barbara June Fry** clerk typist of Sutton Coldfield who changed her name to Hallchurch. Apparently Mary would not agree to a divorce.

Fred kept in touch and visited Phyllis after William had left her. (See photograph of

The Story of a Worcestershire Family

Phyllis with Fred's son John.)

William and Barbara had two daughters, **Barbara Joanne** born 5 May 1963 at Sutton Coldfield and **Sarah L J** born on 1 April 1965. Barbara Joanne lives at Sutton Coldfield Staffordshire.

In 1987 Sarah married **Geoff Humpherson** in Lichfield and they have two children, Christopher born 1989 and Nicola born 1991. They live at Burton on Trent.

Hilda married a Frank Dudley in Birmingham on 18th May 1929 in a Birmingham Register Office. Frank was a 35-year-old mechanic engineer (journeyman) of 26 Monica Road, Small Heath, Birmingham. His father was Arthur Frank Dudley (deceased), elementary school master. Hilda Ellen was described on the marriage certificate as a 26-year-old shorthand typist of 133 Leonard Road, Birchfields and her father as Owen Hallchurch, Butcher (journeyman). The witnesses were D Smith and A Osborn.

Emma daughter of Eli

Emma born 1862 married **Arthur Jukes** (1868-c1953) and had five children,

Edgar

Winifred (Winnie)

Kathleen (Kathy) 1902-1995

Marjorie Eleanor born 1897 Wolverhampton Road, Cannock died 1961

Their house was 48 Hallcount Crescent, Cannock and was next to the Methodist Church. The house number refers to the main road (Walsall Rd) and not the crescent.

Arthur Jukes was a Freemason. He was self educated and finished up as Secretary at the Colliers, T.A. Hawkins and Sons Ltd at Cannock until 1941.

A fifth child, a boy, did not survive childhood. Winifred married **John William Millar** on 22 December 1921 and had two sons, Donald and Ian and lived in Blisworth, Cannock, they needed to dig a 70ft well to obtain water, and used a steam driven drill (see photo). The latter, married to Elaine, is a retired Dentist living in Northamptonshire. John William served in WW1 in 2/5 S Staffordshire Regiment as a captain.

Winnie was famous for her lace making and was awarded the MBE for her work in the

New Year Honours list on 30 December 1978. Some of her lace was presented to The Queen.

Kathy married **John William Longson** (first cousin of Arnold Bennett), and had two children, John Bryan and Jennifer. Bryan is the keeper of the original Hallchurch documents including the Bible pages with the names of the family plus other interesting documents. John was a tax inspector who came from Grantham but moved to Cannock where he had a confrontation with the Hallchurch Cannock family over tax matters. It was also in Cannock that he met Cathy. They later moved to the Manchester area before retiring to Malvern. Cathy was a keen card player including bridge. Kathleen Hilda Longson died on 9 June 1995 of Bronchopneumonia and Carcinoma of the lung.

John Bryan Longson married Effie Austin (died 1993) and they had two children, Gillian and a boy who died aged 2/3. He was a spastic. The family lived in East Africa when John worked for East Africa Railways. He now lives at Uxbridge, Middlesex.

Jennifer Bryers born c1932 and her husband Alec now live at Malvern Link, Worcestershire.

Marjorie was also a card player and often played for money.

Eleanor daughter of Eli

Eleanor (Nell) lived to the age of 96. Nellie was a great character. She never had any money, and relied on the family to keep her in manner to which she was used to. It was said of her, that if she had been around at the time of Noah, she would have demanded her own Ark! Nell used to live at Bonnie Doon, Allport Street, Cannock and for most of her life had a uniformed maid named Gladys whom she would summon with a little brass bell. One summer's day she asked Ray (William Raymond), who also lived in Cannock, to give her a lift to the station. He had just settled down to watch a cricket match on TV and reluctantly agreed to the ten-minute drive to the local station. When Nell was in the car she barked out "Derby Station", a 60-mile round trip! In 1948 she was living at 16, Old Hednesford Road, Cannock. Nell died on 9 March 1963 at Ivy House, 202 Wolverhampton Road, Cannock. G H Hallchurch (Brownie) niece, living in Cheshire reported her death. She of course appears in the Court Rolls in 1911, in the list of Gentlemen and Landowners - *Miss Hallchurch, Allport Road, Cannock*.

There is the surviving invoice for the funeral from A J Sellman of 70 Church Street, Cannock. Total £35.9.0 (Coffin and transport £26.5.0, Church & organ fees £2.0.0, Grave Fees £5.10.0 and Press notice in Express and Star 14/-. Finally a tip of £1.0.0 for the bearers.

The Story of a Worcestershire Family

She bequeathed all her estate to Gertrude Harriett Hallchurch (Brownie)

Hallchurch names not descended from Samuel and Lydia

There are some Hallchurch registrations, not descended from Samuel/Lydia, that appear to have changed their names to Hallchurch from Allchurch for a generation and back to Allchurch.

By the 1881 census the other Hallchurch families, recorded in Staffordshire, were:

Isaiah and Mary Ann Hallchurch of 10 Cottage Street, Kingswinford - son of Samuel Richard and Maria Hallchurch of Wallace Street, Kingswinford.

Richard and Anne Maria (Walters) had two daughters, Matilda born 1868, and Elizabeth born 1871.

Frederick and Mary Hallchurch of 4 Williams Street, Kingswinford. Fred was son of Charles and Mary, son of Zachariah and Elizabeth in turn son of Richard and Tamar.

David and Lucy Hallchurch of 24 Williams Street, Kingswinford. David was son of Joseph and Anne (Cartwright). Joseph was son of Joseph and Ann.

All other Hallchurchs other than Samuel's family, those mentioned below had reverted to Allchurch by 1881.

Thomas of Ecclesfield

A Thomas, who lived in Ecclesfield West Riding in about 1890, and married **Leah Perrin**. His trade was described as Spade and Shovel Polisher. They had a daughter Florence who was born on 8 July 1892 when their address was: 100 Dykes Hill Road, Hillsboro, Ecclesfield, W Riding Yorks.

James Hallchurch

James Allchurch married Harriet Elizabeth Parks on 17 January 1859 at St Matthews Church, Bethnal Green (Shotgun Marriage!) as Hallchurch. They had a daughter Harriet Elizabeth Hallchurch born in Finsbury Middlesex on 17 March 1859, James's occupation was described as Journeyman and they lived in 2 Hill Street, Finsbury as Hallchurch. There was a James Robert born 26 October 1842 making him 17 at the time of marriage. He was baptised at St Paul's Deptford. James and Harriet had a second child John William but this time as Allchurch on 8 May 1863 and was baptised at St John the Baptist Church, Shoreditch. (See also Chapter 9 - The London Allchurch)

Joseph Holloway Hallchurch

Joseph Holloway was born son of **David** Allchurch in Stourbridge in 1859. He

married Elizabeth Betty Crowther on 27 June 1882 in Wakefield. Joseph described his father as David Hallchurch, miner. Joseph's occupation was also miner. Elizabeth was a 30-year-old spinster, daughter of Robert Crother of Northgate, Wakefield a farmer.

There are a number of Allchurch records in Wakefield, including:

David Allchurch died Wakefield March 1888 age 60, David, was born 10 February 1833 at Brierly Hill, son of Elijah and Mary (née Aston) and father of Joseph Holloway.

Elizabeth Allchurch died Wakefield December 1891 age 34 - Elizabeth née Crother was wife of Joseph Holloway.

David Thomas Allchurch died Wakefield June 1895 age 24 - possibly the third son of David and Elizabeth, born after they left Brierly Hill.

Sarah Ann Allchurch died Wakefield June 1898 age 70 - Sarah Ann (née Hill) who married David and was Joseph Holloway's mother.

Ethel Allchurch died Wakefield June 1901 age 0

Olivia Allchurch died Wakefield Mar 1901 age 49 - Olivia was possibly wife of Elijah, Joseph Holloway's brother.

Jim Allchurch died Wakefield December 1902 age 0

Joseph Allchurch died Wakefield December 1903 age 42 - probably

Joseph Holloway Hallchurch

Eva Allchurch died Wakefield March 1910 age 0

Mary Holloway Allchurch, born in Stourbridge in 1856 and was probably Joseph's sister.

The family probably moved from Brierly Hill before 1861, as they were not in the parish at the 1861 census. There appears to have been another Allchurch/Hallchurch family that moved to the area at about the same time as Joseph Holloway. It may have been Joseph's brother Elijah. The death certificates will give the details. In the mid 19th century there was a move of mining expertise from the midlands to Derbyshire and Yorkshire.

There is another record of a **Joseph Holloway** Allchurch son of William and Mary Allchurch born at Dowles, Shropshire 15 August 1770. There was an Allchurch family in Dowles from about 1740 to the end of the century. They may well have returned to Stourbridge, before migrating to Wakefield. There was a migration of miners from South Staffordshire to the new coalfields further north at this time. They may have moved from Dowles back to Staffordshire when a local pit closed. Dowles is on the River Severn near Brignorth and is the site of the Dowles Railway Bridge.

Amelia Hallchurch

Amelia was born in Brierly Hill in 1867, daughter of Isaac Allchurch and Rebecca Pearson. She married **Arthur Brown** on 20 May 1889 in Bootle Lancashire. Arthur

The Story of a Worcestershire Family

was a 26-year-old painter. Amelia's father is described on the marriage certificate as Isaac Hallchurch, labourer. The Browns lived at No 51 Queen Street, Bootle. Their son Thomas died as a child and his Hallchurch line probably ends here.

Isaac was born in the Stourbridge area in 1839 and married Rebecca Pearson daughter of William Pearson a brickmaker on 3 March 1862 from Dudley. Isaac was son of John Hallchurch, Mill Furnaceman, son of Joseph and Anne Cartwright, son of Joseph and Ann Ashton.

Benjamin Hallchurch

A Benjamin is registered as having died at Dewsbury in 1854 age 51. This means that he was born about 1803, some 30 years before the Hallchurch name was first used since. He would have probably been born as Allchurch. There is no record of a Benjamin Allchurch birth in Yorkshire in the Church Records. He was probably Benjamin son of Robert and Ann Allchurch of Ribbesford, Bewdley who was baptised on 5 May 1809.

George F Hallchurch

George died in the Medway district in 1908 age 65. There is no record of a George F Allchurch or Hallchurch born around 1843, although there were a number of George Allchurch names in a family that lived in Deptford. There was a George Henry baptised in Deptford on 11 April 1836. The only record of a birth of a George F was George Frederick born in Walsall in 1875. The 1901 census has Widower George aged 60, retired shoemaker journeyman living at Medway Union Workhouse, Magpie Hall Road Chatham, Kent and born in Gravesend Kent.

Benjamin Hallchurch

Benjamin Hallchurch lived at 293 Willenhall Road Wolverhampton from about 1888. He married **Elizabeth Hill** and they had three daughters. **Lily** Hallchurch born 29 September 1889, **Fanny** born 1894 and **Margaret Ann** born 1910. Fanny died in 1909 and her death record at the PRO spells her name Allchurch. Benjamin was an Edge Tool Maker and is likely to be son of Joseph and Ann (Tonks) Hallchurch, born 7 July 1869 at Commonside, Kingswinford. Joseph was a Mill Furnaceman.

Joseph's parents were Thomas and Sarah (Mebury) Hallchurch, who married on 24 December 1820. Thomas was son of Joseph and Ann (Aston) Allchurch.

Checking Allchurch deaths shows that there were other people that used Hallchurch at their marriage or birth but were recorded as Allchurch on death.

Mary W Hallchurch of Liverpool

Mary W Hallchurch age 15 is recorded in the 1881 census as living at 46 Bowring Street, Toxteth Park, Liverpool. She is recorded as being stepdaughter of Richard C Hewitt. There is no record of a Mrs. Hewitt, but an Aunt **Martha Davies** aged 72 was the housekeeper. It appears that Mary's father had died and her mother re-married and who may have also died. Mary could have been daughter of John and Mary Allchurch, born in Old Swinford on 1 December 1867. John died in Birmingham in the December quarter of 1869. In the census both Martha Davies and Mary are recorded as having been born in Bilston. The other children were born in Liverpool. Mary's mother must have married Richard in 1870 and moved to Toxteth, probably to get work. There is another possibility that Mary was the Mary Winefred (sic) born in 1868 in Wolverhampton. Obtaining the birth certificates would probably show her parentage.

There are other baptisms as Hallchurch in the period 1830-1890 but all seem to have reverted to Allchurch. There are no other Hallchurch names in the country, other than those listed at the end of this history of the Hallchurch family.

Owen's Family



Photograph taken at "Will's",
Gravelly Lane, Erdington, Birmingham 1933
Front Row: Owen Eli Hallchurch and
Constance Emily, his wife.
Back Row: William, Gertrude Harriet (Brownie),
Fred, Hilda



Fred son of Eli aged about 7 helping
Mr R G Lock to deliver bread.



William's first wife Phyllis with Fred's son John, Gravelly Lane Erdington 1933



Fred and Iris on holiday in London 1931

The Story of a Worcestershire Family



Fred and Iris about 1946 at Monk's Park
with John and Mary



John's family in Canada. Jennifer with Cherie, Shawn, Nigel, Grant

The family of Eli Hallchurch



Sarah and Eli Hallchurch



Alice b 1858



Annie b 1851

The Story of a Worcestershire Family

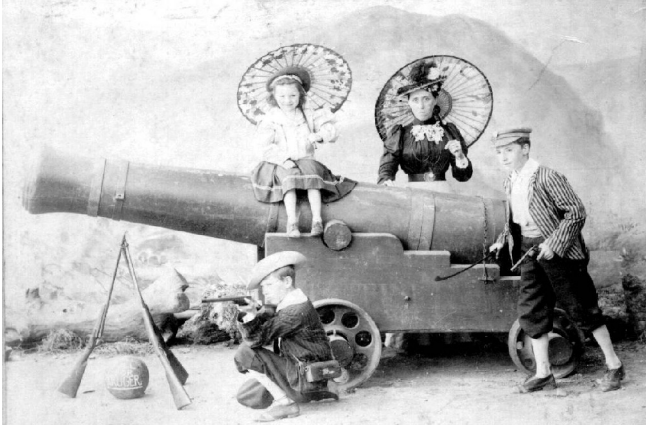

Photograph taken in the Isle of Man in about 1868. Eleanor Hallchurch b 1830 wife of Eli, with William b 1854 Alice b 1858 and Thomas b 1860



Eli b 1864



Emma b 1862



Evan b 1870

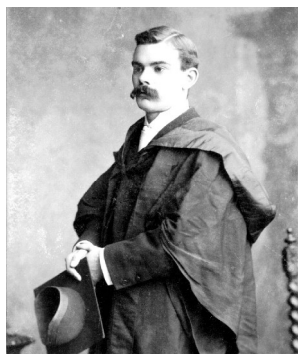

William (Bill) b 1864



Owen b 1873



Nell b 1866



Thomas b 1860

The Story of a Worcestershire Family



Family photo at William Hallchurch's House Gravelly Lane, Erdington, Birmingham.
L Back William, Harriett (Brownie), Fred and Hilda



Fred Hallchurch helping Mr R G Lock to deliver bread



Phyllis, first wife of William with Fred's son John at Grevelly Lane & Fred on holiday in London 1931



Fred and Iris c1946 front with John and Mary at Monks Park and Monica b1911 on her pony held by William Ralph b 1907 a Cannock c1916.

The Story of a Worcestershire Family



Lewis Eleanor Raymond Hallchurch and in front Janet and William (Billy)



Wedding of Ray and Phyllis Hallchurch Arthur and Marjorie Jukes standing at the back, second row Ada, Monica (square hat) centre, front row Lewis, Eleanor, Ray, Phyllis, and Nell holding handbag.



Gwyneth (Nippy) b 1918



Drilling a 70ft well at Blisworth Cannock 1924 at house of John and Winifred Millar

The Story of a Worcestershire Family



Elizabeth Hughes who married William Hallchurch in 1905 & Diana Hallchurch – Green with her husband and daughter Clover.



Lewis Eli b 1899





Alice Hallchurch wife of Evan with Elis Stanley b 1899, Evan Harold b 1901 and Margaret b 1910 & Arthur Jukes who married Emma Hallchurch.



Blisworth, Cannock home of Evan and Alice Hallchurch & Winifred Jukes daughter of Emma and Arthur Jukes

The Story of a Worcestershire Family



Emma and Arthur Jukes c 1930 with Christine daughter of Edgar

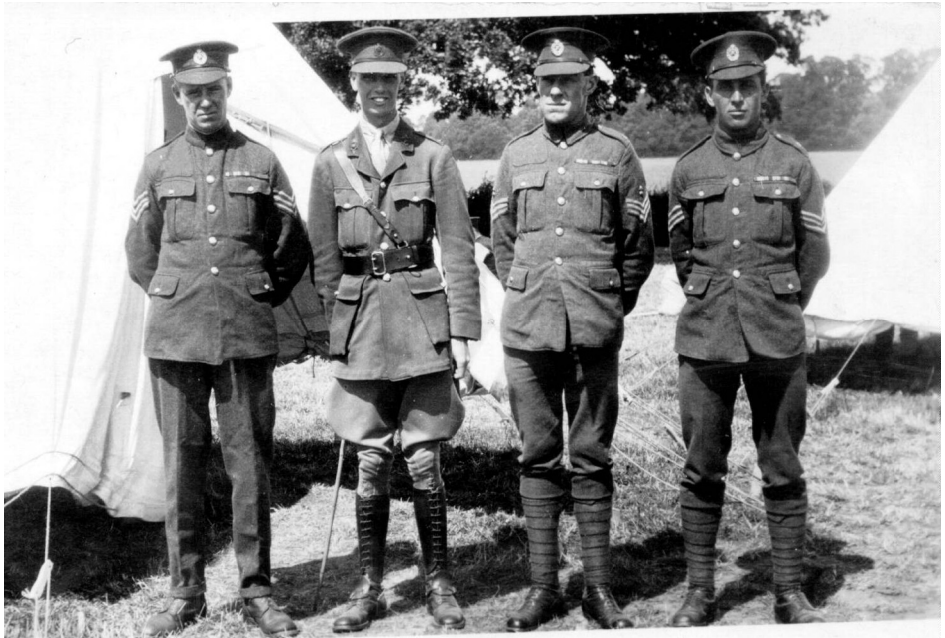

2Lt L W Hallchurch RE at camp at Aldershot circa 1924



Lt L W Hallchurch fancy dress In Aldershot c 1923



The Wedding of William (Billy) Hallchurch to Marjorie Cooper Upper Norwood, 24 June 1924.

Behind and to right of Billy – Lancelot Hallchurch. Sitting right Sarah Hallchurch, Jane Hallchurch w/o Reginald (Rex). Middle back right Thomas Hallchurch (father) and Eleanor Hallchurch on his left.

Sitting on grass right Gwendolyn and Reginald Hallchurch.

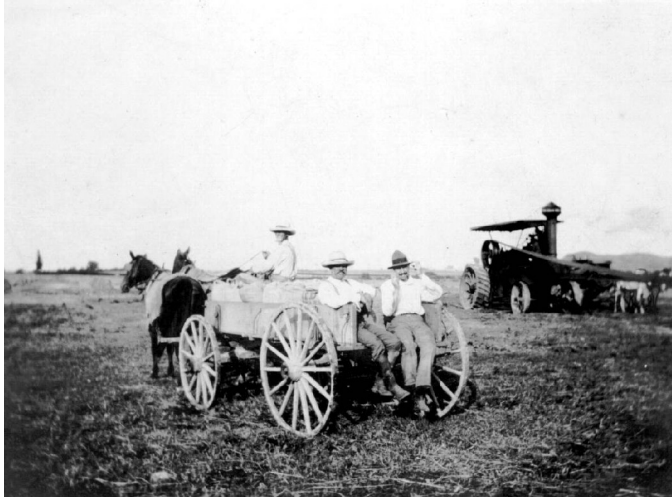

Rex Hallchurch in Texas in about 1916 helping on a farm



Lt Col Dr W W Hallchurch RAMC c1942

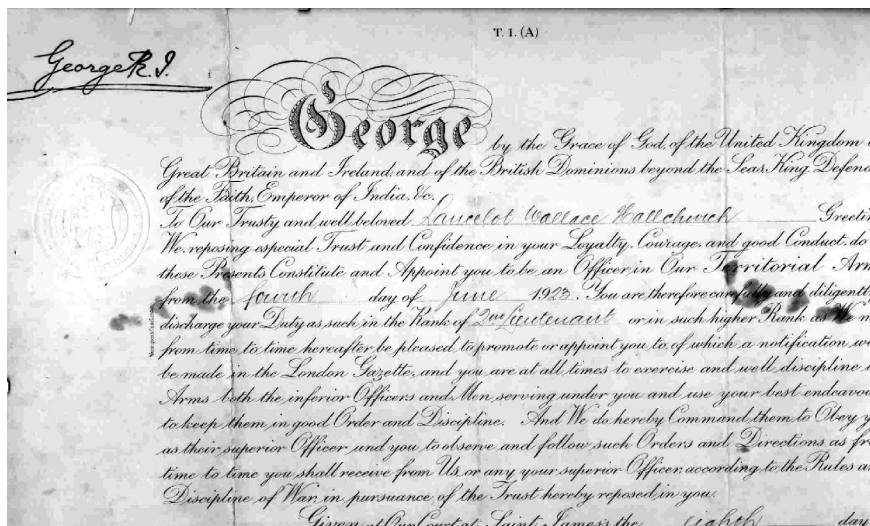

Part of Lancelot Hallchurch's Army Commission with the signature of King George V.



The brook half a mile from the Hallchurch Codsall Home about 1946. Tim left, Mother Ella, Julie Deeley (1st cousin) and the maid Joan with Richard

The Story of a Worcestershire Family



Richard J W Hallchurch c 1956 in Codsall garden. The converted invalid carriage was used to race around the garden paths.



Codsall 1947 outside LWH's home



Tim Hallchurch aged 4 at his prep school 1945. Tim is in the front middle between the two girls.



Pamela daughter of Billie Hallchurch at Compton, Wolverhampton, with Tim Ella and Richard Hallchurch circa 1958

The Story of a Worcestershire Family



2Lt Tim Hallchurch Officer's Mess Christmas Dinner 1961. He had filled a cigar tube with match heads and then put in a cork. When the end of the tube was heated over a candle the cork was sent like a missile across the room.



Lt T T Hallchurch on patrol in South Arabia 1966



. Belize 1974 Maj T T Hallchurch centre in uniform and in the Guacamano River

The Story of a Worcestershire Family

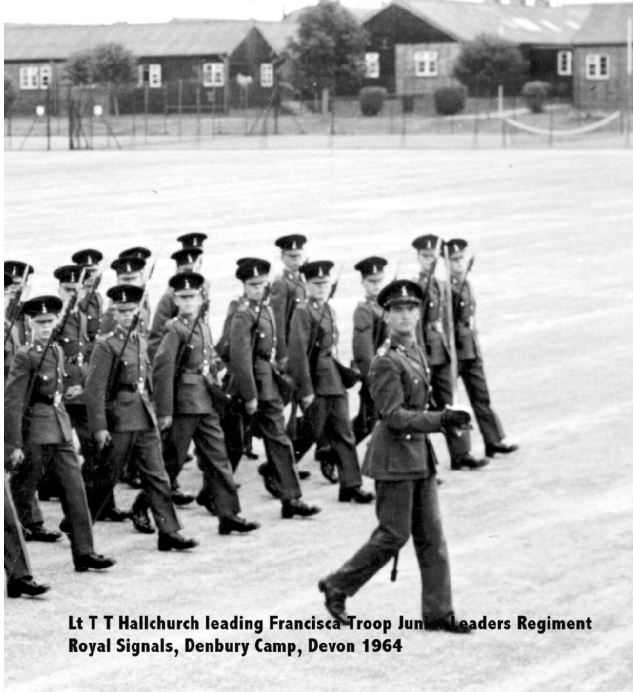

**Lt T T Hallchurch leading Francisca Troop Junior Leaders Regiment
Royal Signals, Denbury Camp, Devon 1964**



**Lt T T Hallchurch on parade in 1963 and Capt T T Hallchurch in Land Rover Soltau
Germany 1973**



Cyprus 1980. Tim with an Eleanora's Falcon that has been ringed prior to release.
With Pavlos Neophrytou , Secretary of one of the Cyprus Ornithological Societies.



Captain Tim Hallchurch, Jordan 1970 with his communications detachment
supporting the Field Hospital after Black September.

The Story of a Worcestershire Family



Ella Hallchurch, Capt Tim Hallchurch MBE and Heather Hallchurch Buckingham Palace 1971 after the award of the MBE by HM The Queen

OTEL
hampton

day)

★ ★

HARRY
P. 211
CAR PARK,
PRILEE.

OTEL
hampton

ing
midnight

Optional

Club
Phone 23419.
12th

shous resident
P. 211. Gentry
miss this night

b

TONIGHT
E ACTS
dine, Angleson
sistent. Doors
charge of door
welcome. Dining

Hallchurch— Jones

Mr. Richard Hallchurch, organist for the local group, "Walters' Walkers", was married today to Miss Anne Deirdre Jones, only daughter of Mr. and Mrs. Ewart Jones, of Hartwell, Lansdowne-avenue, Codrall.

The service, at St. Nicholas's Church, Codrall, was conducted by the Rev. Gilbert Smith.

The bridesroom is the younger son of Mr. and Mrs. L. W. Hallchurch, of Edgely, Westbush, Fattinham, and works in the family business of Frecoor, Ltd, Volechurch-ton.

The bride, who is a nursery nurse, was attended by Miss Julie Dealey, her cousin, and Miss Stephane and Miss Victoria Scott. The best man was Captain Timothy Hallchurch, the bridegroom's brother.

Given away by her father, the bride wore a redingote of Swiss ribbon lace over a white satin dress. A full-length veil was held in place with a ribbon and pearl coronet.

The bridesroom went to Bircroft and Brewood Grammar School, and while at Brewood was a founder member of the school's rugby group, "The Trade Winds". The bride was a former pupil of the Dominican Convent, Brewood.

The reception was at Wrottesley Hall Country Club, Codrall.

**Footitt —
Maddocks**

Two school teachers, Mr. Ian Footitt and Miss Andrea Lehey Maddocks, were married today at St. Mary's Church, Bushbury.

Mr. Ian Footitt, the only son of Mr. and Mrs. George Footitt, of Sierra-drive, Sheffield, met Miss Andrea Lehey Maddocks, the elder daughter of Mr. and Mrs. C. E. Maddocks, of Bushbury-lane, Bushbury, while they were training to be teachers at Sheffield College of Education.

Bridesmaids were Miss Joanne Maddocks (the bride's sister), Miss Wendy Bright and Miss Jill Robins (the bride's cousins). Best man was Mr. N. M. Garbutt.

The bride, who was given away by her father, wore an emerald line dress with a long train in champagne coloured ribbon silk.

A crochet coronet held a short veil.

Wedding of Richard J W Hallchurch and Dee Jones

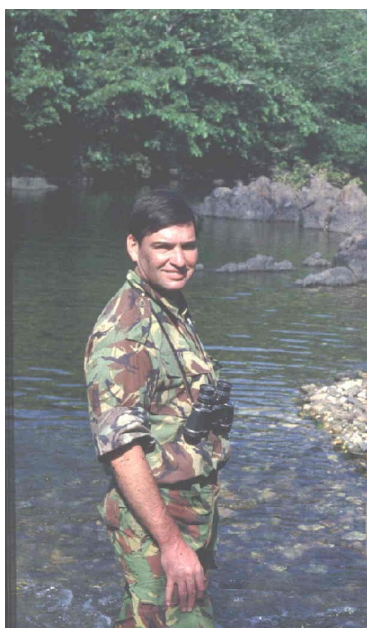

The Story of a Worcestershire Family

Major Tim Hallchurch in the Belize Jungle 1981



September 1979 – 40th Wedding Anniversary of Lance and Ella Hallchurch. L-R. Diedre (Dee) Matthew and Richard Hallchurch. Ella and Lance (Fatty). Heather holding Philip, Tim holding Andrew and Constance Annette, Ella's sister.



Heath House Wombourne. Home of Rex and Jane Hallchurch



The magnificent mahogany staircase of Heath House built in the William Kent style in the early 18th century



Ella Hallchurch in 1977

The Story of a Worcestershire Family



The Hon David Hallchurch TD inspecting the Guard of Honour on the opening of the legal year 1997 in the Turks and Caicos Islands, British West Indies.



Standard Works Cherry Street Wolverhampton as it was about to be demolished in 1982. This was Lance Hallchurch's factory where the first fiberglass swimming pool was made in c1962



L W Hallchurch's The House in Pattingham. The flat roof was designed to take a second floor. However this was abandoned when L W Hallchurch became ill.



Rare French falling ball clock at the Pattingham home of L W Hallchurch

The Story of a Worcestershire Family



Sheldonian Theatre Oxford 1992 – Philip Hallchurch performing “Es Folgt” in the Bach St John Passion with the King’s Consort orchestra.



Recording Benjamin Britten's Ceremony of Carols December 1991
Frances Kelly, Harp, Directed by Edward Higginbottom
Released on CRD Records CRD3490



Visiting Andrew when at Nottingham University 1998. Andrew, Heather, Philip and Tim with “Roly”



Andrew Hallchurch with his father on receipt of his MEng from University of Nottingham



1997 Tim Hallchurch with Douglas Hurd (now Lord Hurd) the Foreign Secretary and Shaun Woodward later MP for West Oxfordshire



Tim Hallchurch

Heather and Tim Hallchurch, Chairman Oxfordshire Institute of Directors, with Susan Greenfield (now Baroness Greenfield at the Annual Dinner 1999.



Reginald (Rex) Hallchurch with Jane Jones his fiancée circa 1920



The family of Jane Hallchurch née Jones in the USA circa 1890



Lane Hallchurch with his mother Sarah nee Pipe c 1925



Edward Pipe, father of Sarah Hallchurch c 1880

The Story of a Worcestershire Family



Thomas Hallchurch places a bet at a Wolverhampton races in c 1920



Milner Copeland, husband of Gwen Hallchurch. Milner in his uniform as 2Lt Royal Engineers



“The Hut”, L W Hallchurch family holiday home in Dorset from 1944-1964. It was located on the heath about half a mile from Clouds Hill and Lawrence of Arabia’s cottage. “The Hut” was constructed during the war when LWH’s company was building nearby Bovington Camp. The land was owned by the Moreton Estate and “The

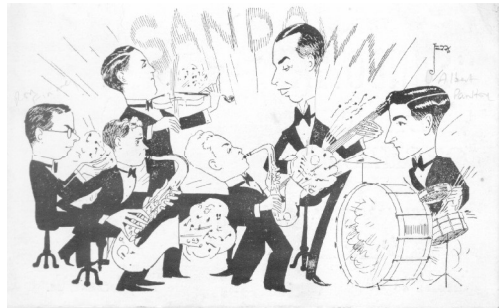

The Sandown Dance Band
Lance Hallchurch with guitar circa 1930

Hut” was demolished when the estate wanted the return of the land.



Model house and garden at the Ideal Home Exhibition, Olympia, London c 1955. The model demonstrated the use of coloured “chippings” for paths, drives and tennis courts in the Precolor Ltd stand (L W Hallchurch's company)



Gym Class, Wolverhampton Grammar School circa 1912. L W Hallchurch second row second from right

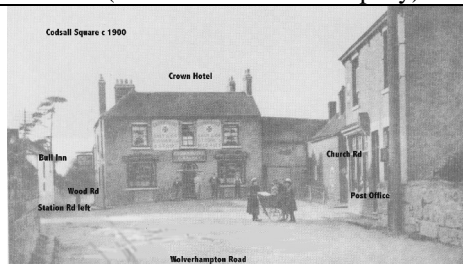

Codsall Square c 1900. Sandy Lane is to the right up Church Road past the church, about 1 mile. The building at the right of the Crown was demolished by 1945 and the No 15 bus for Wolverhampton used to wait there.

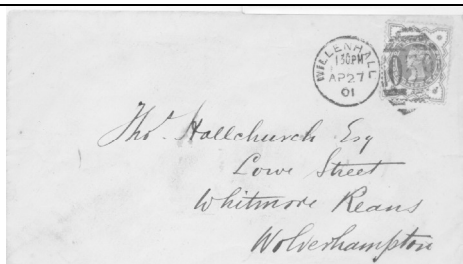

Letter addressed to Thomas Hallchurch in 1901 with a 1/2d stamp.



Thomas and Sarah's car circa 1937 with Sarah Hallchurch in the passenger seat



.....and the family caravan.

The Story of a Worcestershire Family



Richard J W Hallchurch (left) with the "Trade Winds" in about 1960 also Peter Gallen, Mo Foster, Peter Watkins
Richard still plays with a group 40 years later.



Lance (Fatty) and Ella Hallchurch at Tim's Wedding 30 Jul 1971

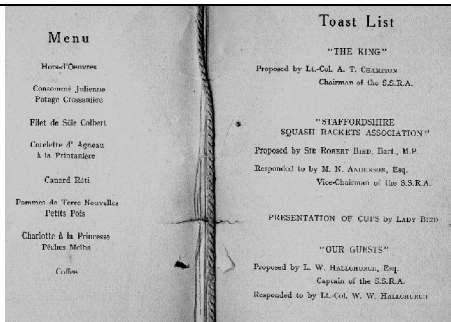

Menu from the Annual Dinner of the South Staffordshire Squash Club, 14th March 1938 when L W Hallchurch was the captain.



Thomas Hallchurch, Lancelot Hallchurch and wife Eleanor and Eleanor's Mother Jane Roberts, 1939 following Lancelot's and Eleanor's wedding on 16th September 1939.



RIDING CERTIFICATE.

This is to Certify that *2/Lt L W Hallchurch*
of the Royal Engineers, having undergone a Course of Instruction in the duties
of a Mounted Officer, has obtained the standard of proficiency in riding required
by *General Staff Regulations* Regulations for *General Staff* Army
Appendix (VIII) B. (B) (1).

H. Syne Captain, R.E.
Equitation Officer, Royal Engineers.

H. Syne Major, R.E.
Commanding R.E. Mounted Depot.



H. Syne Colonel-Commandant.
Chief Engineer, Aldershot Command.



2/Lt L W Hallchurch on Mounted Officer
Course Aldershot 1924 and the
Certificate to prove it. On Aldershot
Form 28, signed 8/11/24 by H Syne
Captain RE Equitation Officer and Major
RE Commanding RE Mounted Depot.

...

The Story of a Worcestershire Family



Diana Hallchurch Green with her husband Graham Green and Clover Hallchurch Green. Lewis Hallchurch



Elizabeth and Patrick Hesketh, Children of Janet Hallchurch. Eleanor b 1910 and Monica Hallchurch b 1911 daughters of William and Elizabeth circa 1917



Back row l to R Patrick Hesketh, Eleanor Hallchurch, Janet Hallchurch, Geoffrey Hallchurch, Front row Lynn Hallchurch (Geoff's wife) and Lewis Hallchurch

Chapter 7 - The Pipe family

It is worthwhile to divert onto **Edward Pipe's** family. Edward was father of Sarah Hannah who married Thomas Hallchurch of Codsall Staffordshire. The Pipe family has very interesting ancestors that can be traced back to Plantaganet Kings. Edward was "posted" away from the area as a customs and excise officer as his marriage was not registered locally and the search had to go into Derbyshire to find his family. I was later to discover that the family had roots in Derbyshire from previous centuries, whether Edward knew this is unknown but he could have lived at an ancestral Pipe property; as we are to learn that the Pipe family were once extensive land-owners. **Edward Pipe** was the father of **Sarah Hannah Louise Pipe** who married **Thomas Hallchurch**. Sarah was the Mother of Billy, Rex, Gwen St Clair and Lancelot Hallchurch and Grandmother of David, Pamela, Gillian, Mary, Timothy and Richard Hallchurch. The Pipe family was very prominent in Staffordshire in earlier years, according to *the "History of Bilston"* published in 1893 when the Pipes were Lords of the Manor of Bilston at Pipe Hall. The head of the family is said to have settled at Pye, and Pye Ridware in North Staffordshire soon after the Norman conquest. The family has certainly lived in the area since the time of Edward I as we will see.

It is apparent that the Pipe family was "upper class" while the Hallchurch/Allchurch families were traders and in earlier times, mainly uneducated. This may explain why Thomas Hallchurch's family at the beginning of the 20th Century, was well educated. They were the first Hallchurchs/Allchurchs recorded as having attended fee-paying school and university and who were subsequently had successful careers. There may have been a significant legacy left to Sarah Pipe by her family, she was certainly well educated.

Edward Pipe married **Margaret Mary Smith** in Leek Staffs Parish Church on 14 Sept 1841. Edward was "of Full Age" ie over 21 and Margaret was aged 19. Edward was described as officer of excise of Marston Montgomery in Derbyshire son of **Robert Pipe**, Farmer. Margaret was daughter of John Smith farmer of Park Lane, Enden. The witnesses were Thomas Heaton and Anne Smith (Margaret's mother?). The vicar was Thos Heathcote.

The 1851 census from Bagot Street, Abbots Bromley lists the family:

Edward Pipe	age 42	Customs officer	born Austrey
Margaret (Smith)	age 28	Wife	born Alton
Margaret Mary	age 8		born Marston Derbyshire b 22 May 1842
Edward Smith	age 6		born Marston b 26 May 1844

Tim Hallchurch

Robert John	age 4	born Abbots Bromley b 20 Mar 1847
Charles William	age 1	born Abbots Bromley
Also Ann Booth	age 14	servant.

+

Edward is also listed in Whites Directory for 1851 as “revenue officer” at Abbots Bromley.

The family had at least two more children, **Richard** was baptised at Haughton SE of Stafford on 1 Jan 1853, and **Sarah Hannah Louise** on 11 Aug 1865. She was probably the youngest of the family. When Sarah was born, the address was Flax-Oven, Penkridge.

By the 1901 census Richard is married to Elily and living in Church St, Birmingham with sons Charles and Lawrence and daughters Emily and Dorothy. Richard was employed as a commision agent.

Son Edward married Louisa in about 1870 and in 1881 were living at 1881 Bright Street, Stoke on Trent, Staffs. By 1901, Louisa is a widow aged 57 living with daughter Mary aged 30, unmarried Confectioner's assistant; Charles aged 25, file warehouseman; John aged 22 Grocers? Assistant; Margaret aged 19. All living 28 Upper Cliff Bank, Stoke on Trent, Staffs.

Father Edward pipe was named in the 1868 West Stafford Poll Book but did not vote, according to the book compiled 24 Feb 1869 for election 21 Nov 1868. He is listed as living in Penkridge Parish, but no address is given.

Edward died on 26 February 1871 at Penkridge aged 62. His will left all to his wife Margaret. Amount under £800. Edwards job as excise officer moved him round the area hence the frequent changes of address.

At the 1881 census **Edward** was deceased and **Hannah** (age 15) lived with her mother Margaret Mary and her brother Richard b 1853 at Penkridge Road. Margaret was an Annuitant and Richard a Colliery Agent. They also had a 31-year-old lodger, **John C Carr**, an Accountant. Margaret's birth was stated as Alton, Staffs, Richard's birth as Haughton and Sarah was born in Penkridge. **Thomas Hallchurch** b 1860 married **Hannah Sarah Louisa Pipe** at Wolverhampton on 23 July 1887 at Wesleyan Chapel Thomas's address was given as Princess Street. This is probably the address of his building company and Hannah (she was described as Hannah Sarah Louisa Pipe and not Sarah Hannah as on her birth certificate. She also signed her name H. S. L. Pipe) as living at Pipers Row, Wolverhampton.

The Story of a Worcestershire Family

Edward's eldest son **Edward Smith Pipe** is also to be found in the 1881 census living at Brighton Street Stoke on Trent.

Edward Pipe	head	age 36	Grocers	b Marston Montgomery
Louisa	wife	age 36		b Penkridge
Mary L	dau	age 10		b Stafford
Edward R	son	age 8		b Hanley
Charles W	son	age 5		b Hanley
John P	son	age 2		b Hanley

Margaret Pipe died aged 76 in Wolverhampton on 19 May 1898. It is interesting to note that Lawrence Wilkins, Vicar of St James Nottingham, conducted the funeral service. The Pipe family had lands in Nottinghamshire and there were a number of members of the family who went into the church. It is possible that Lawrence Wilkins was a relative.

The next task was to trace the Pipe family further.

We know that **Edward** was baptised on 3 Apr 1809 at Austrey, Warwickshire. He was son of **Robert (junior)** and **Mary** Pipe nee **Robertson** (Farmer, auctioneer and Innkeeper) of Canwell Gate, Hints, Tamworth, Staffordshire. His father also **Robert** first lived at Austrey before taking over his fathers interests at Canwell, Hints.

Whites Directory (1834) describes Canwell as follows "*An extra patochial estate of 400 acres, 5 miles S.W. of Tamworth. Anciently it had a small Benedictine Monastery. Seized by Cardinal Wolsey. The Manor now belongs to LORD HENLOCK. CANWELL GATE was built by Sir Robert Lawley. Near the Park is CANWELL GATE a public house occupied by THOMAS CAMMOCK.*" (sic)

Robert and Mary also had other children, **William** (eldest?), **Elizabeth**, baptised 28 Sep 1794, **Ann** b 13 May 1801, **Richard** b 17 Feb 1803 and died 19 Mar, **Catherine** born 21 Dec 1812 and **Anna Maria** who was born? and died in Dec 1811. They may have also had a son **Robert**, as there were burials of a **Robert** on 23 Apr 1797 and 23 Apr 1800. The Bishops Transcripts for the period are in very poor condition and very difficult to read.

Robert (Junior) left a mammoth Will of seven pages of closely written text and, as was the form in those days, no punctuation. He was an Innkeeper, Farmer and Auctioneer. He appointed his friends Josiah Kemp Brown of Hints, Staffordshire farmer and John Riddell of Toxall, also in Staffordshire as executors. (Hints is the village a mile from Canwell Gate and presumably the gate to Canwell Hall) He had

taken out life Assurance with Norwich Union worth £460. He was also an executor himself; that of the late George Angus and much of the Will instructs what is to happen to George Angus's money. It appears that he does not trust others involved in Mr Angus's estate. There is also mention of the estate of the late Mr William Robotham of Austrey Warwickshire who died on about 13th July 1817 that "*my wife Mary Pipe and my Children are interested in..*" . It talks of the property vested in Thomas Robotham of Coleshill, butcher, Edward Robotham of Yoxall Mill, Miller and Samuel Grimley of Austrey whom he does not trust. He is afraid that his wife and children may be considerable sufferers by their improper conduct. His wife Mary and a **Mr Tite** appear to be beneficiaries of the Robotham Will. The rest of his will involves his Inn and Farm. Canwell Gate was then a public House near Canwell Hall on the outskirts of the village of Hints. Sir Robert Lawly owns the farm and properties and he appealed to Sir Robert to let his wife continue as the tenant and then his son William. None of the other children are specifically mentioned except Ann. I presume that William was the eldest. He then gives the alternative, if Sir Robert refuses, with a sale of furniture, plate etc and the money going to his family. He even makes provision if Mary marries again with the money going into trust with her receiving the interest for ten years before receiving the balance. The measure presumably is to stop someone marrying her for her money! Robert died in 1819.

The inheritance, which was of interest for Mary Pipe, was an income from Tamworth Turnpike. Robert obtained land of 14 acres from a bankrupt, probably Mr Robotham.

We know from White's Directory of 1834 that the Pipe family had left the Inn by that date.

Austrey is about 5 miles N.E of Tamworth and Coleshill twenty miles south of Tamworth. Yoxall is about 6 miles N of Lichfield.

The next part of the Will bequeaths to his wife "*the Bed Bolster and Pillow Bedsteads and Hangings in the room I usually sleep in, together with two pairs of sheets, three Blankets and Two Pillow Cases to be selected by my dear wife and the coverlet belonging to the said Bed and also the Coverlet that has my Wife's Wedding Gown*". He also bequeaths a sum left blank. He left to his son William £30 and daughter Ann £10.

There is a burial at Canwell Gate for **Mary Pipe** aged 76 widow of **Robert Pipe** on 23 Sep 1814. This is the burial of Mary the mother of **Robert**. There is also the will of **Robert Pipe** senior registered at Lichfield for Canwell in May 1806. There was also the burial of **Mary Pipe** on 11 May 1808, this was probably a daughter of Robert junior.

There is another twist to the **Robert Pipe** junior will as Mr Hain **Tite's** name comes up again in the will of **Frederick Pipe** dated 2 Oct 1868 and who died in 1870. He

The Story of a Worcestershire Family

appoints “my dear wife *Emma* and my friend **Hain Tite Ford** of Burton upon Trent, Bank Clerk as executors of my Will.” Going by the dates it is possible that Frederick was a Grandson of Robert.

Robert was son of another **Robert Pipe senior** married to **Esther Cash** in Newcastle under Lyne on 12 July 1784. Robert and Esther also lived at Hints next to Canwell Gate. They had at least eight children. Four are recorded as baptised at Hints:

John 25 May 1785
James 18 Feb 1887 died 10 Nov 1838 aged 56
Michael 1 Nov 1789
Kitty 24 Jul 1791

Also
Isabella
Robert
Mary
Richard
Sarah

Isabella married Joseph Mayo in 1797; she was dead by 1806 as Robert’s Will speaks of Joseph Mayo widower, son in law. **John** married in 1812 to **Margaret** and they had a daughter, **Caroline** baptised at St Peter’s Wolverhampton in 1810.

Robert’s will gives an insight into the finance of the family at the time. The executors were Esther (Robert’s wife) and his brother **James of Hopwas**. And was dated *19th March in the 45th year of our Soverign George the Third, King of the United Kingdom of England and Ireland in the year of our Lord 1805.*

Richard moved to Shropshire where he lived at Spurmel Hall as a farmer. **Robert** his father left him £10 in his Will. Robert junior was at this time living in Austrey, Warwickshire. Robert senior purchased the parcel of land from a bankrupt, named Pearson, and included “a dwelling house”. There was a condition that **Robert** junior paid £150 a year to Robert senior’s executors. Robert also left his son Robert £160 in lieu of the said land.

Robert senior left his daughter Mary the sum of £100 secured upon the Tamworth Turnpike and £20 secured upon the Ashby Turnpike “*with all interest arising therefrom*”.

He also left his daughter **Sarah Draymay** living at Sutton Coldfield £100, son James £150, daughter Kitty £150, Joseph Mayo, (husband of late daughter Isabella) 1/-.

Finally Robert bequeathed Benjamin Jacobs and Benjamin Jacobs junior the sum of 5 guineas for the purchase of mourning.

Robert died on 21 Dec 1805 aged 62 and Esther on 28 Jan 1830 aged 87. Their grave is at Tamworth “*Robert Pipe died 21 Dec 1805 age 62, also wife Esther died 18 Jan 1830 age 87*”.

Robert had a brother whose will is recorded at Lichfield. **James Pipe of Hopwas** in the Parish of Tamworth, Yeoman, bequeathed to his wife Mary, a tenement of land situated at Hopwas; having paid her father Thomas Marlor £200 owed to him by James.

James also left his son **James** a messuage and tenement of land. He also left James and his four daughters **Elizabeth, Mary, Hannah** and **Catherine** an equal share in the household goods and furniture and implements in husbandry, books, and other items on the death of his wife Mary. The executors were brother **Thomas Pipe** of Hopwas and farmer friend James Wilcox of Tamworth.

There is also a will of **John Pipe of Tamworth** who died in 1798. He could be another brother. John lived at Fazely. His property included a Malthouse at Croft Close, together with adjoining land, garden and stables; plus also: “*all and singular tythes and tenths of corn grain hay wool lamb and all other tythes and tenths whatsoever yearly or otherwise arising growing renewing or increasing from in upon or out of my said messuage.* “ The Will also mentions income from land owned by two friends Ralph Dudley of Slately and Samuel Stratton of Hints, Yeomen.

The beneficiaries were **Joseph Pipe, Elizabeth, Richard, Thomas,** and **James**.

John also has messuage land tenements and real estates at Libertys of Bonehill and Wilnecote.

Robert's birth in about 1743 is not recorded. However in the will of **Richard Pipe** of Hopwas, Tamworth 1779 lists his family, with legacies:

Daughter Mary Moss wife of Robert Moss £20
Richard of Atherstone Warwickshire £10
John £10
Robert £10
Thomas £10
Fanny £10
Elizabeth £10

The Story of a Worcestershire Family

Wife **Elizabeth** inherits the remainder of the estate.

This **Robert** is almost certainly Robert of Canwell Gate as he was the only recorded Robert from the Tamworth area at the time.

The next step was to trace **Richard's** birth. We know that Humphry Pipe = Grace Bott bore a son **Richard** born in Tamworth,. The other family in Tamworth at the time was that of **Samuel**, brother of **Humphry** but no Richard is mentioned in Samuel's will.

Other Pipe Families in the area.

There was the Pipe family headed by Samuel living at Tamworth at the time with siblings, namely:

Samuel	baptised 17 Dec 1734	Tamworth
John	1746	
Sarah Grace	baptised 19 May 1752	Tamworth
Elizabeth	baptised 1 Aug 1753	Tamworth
Humphrey	b 15 Oct 1754 baptised 19 Oct 1754	Tamworth
Thomas		
Joseph		
James	died 19 Nov 1838	

John bore a son Thomas who also lived at Tamworth. Thomas's son **Charles Joshua** married **Jane Leonard** from Worcester. Charles's son **Charles Edwin** married **Lucy Elgar** from Worcester, sister of **Sir Edward Elgar**, in 1881. Charles Edwin was born in Lichfield in 1853 his father, Charles Joshua died in 1861 and Charles Edwin endured the rough life of a "Charity Brat" at The London Orphan Asylum at Clapton, On 2 January 1868 was sent to be apprenticed by his uncle, **Edwin Leonard** in Broad Street, Worcester. Mr Leonard was "lame" and Charles Pipe spent most of the time driving his employer in a pony carriage between the Board Street shop and Bath Road house. Mr Leonard owned a "Provision Merchants Shop". Charles Pipe earned £8 per year until he was aged 20. Following the death of Mr Leonard on 24th March 1873, Charles Pipe became a partner in the business in Broad Street, known as **Browne and Pipe**. Charles Edwin Pipe died 1938 aged 85. He had been a prominent member of the Glee Club, the Worcestershire Naturalists Club and was keenly interested in the music festivals. He had also been Governor of the Hop Market. His memoirs were serialised in the Worcester Barrow's Journal in 1972.

Samuel b 4 Jun 1716, was son of another **Samuel** who married **Jane Spateman**. They first lived at Walsall and later at Stafford (Tamworth may been in the registration district of Stafford). Finally Samuel became vicar of nearby Croxall on 1 Nov 1763 until his death in 1779. There are eight recorded sibling baptisms:

Mary	4 Jun 1713	Walsall
Jane	12 Nov 1714	
Samuel	4 Jun 1716	
Howard	26 Dec 1717	
John	1 Nov 1720	Stafford
James	20 Nov 1721	
Anne	20 Oct 1722	
Elizabeth	15 Jul 1726	

Samuel was son of **Samuel** of Bilston who died in 1706.

The Pipe and Pype family are then described in “History of Bilston” published in 1841.

Back to the family line.

Humphrey married **Grace Bott** on 23 Sep 1717. There is a large marriage agreement drawn up before the marriage. Grace was daughter of John Bott of Dunstall in Tatenhill. She was born in about 1684 and died on 1 September 1747 and buried on 3rd September in Tamworth. The dowry was £800 with an agreement to pay back £2000 but this not clear why. **Humphrey Pipe** was educated at Oxford and with a BA and MA. **Samuel** had saved £223 1s 6d while at Oxford for seven years probably from his father. Samuel kept a diary that still exists at Statfold Hall. (*Fosters Alumni Oxonienses 1500-1886* quotes: **Humphrey son of Samuel of Bilston. Pembroke College, matric 9/7/1700 aged 18. B.A. from New Inn Hall 1704, MA from Pembroke 1712.**)

From *History, Gazetteer and Directory of Staffordshire*, William White, Sheffield, 1851 - Statfold

"Statfold is a remarkably small parish and manor, three miles NE of Tamworth, containing only five houses, 45 inhabitants, and 450 acres of land, all belonging to Stanley Pipe Wolferstan, Esq, who resides in the Hall, a handsome brick manor, erected in 1571, and having an observatory which commands an extensive prospect. The Wolferstans obtained this manor in marriage with the heiress of the Stanleys, in 1590. The two farms are occupied by the owner, and James Chiswell

The Story of a Worcestershire Family

is the farming bailiff." Church History - "The church is a small neglected structure, containing some ancient monuments, but it has no minister, the parish being too small for the maintenance of one."

All Saints church, which stood in the grounds of the Hall, was used as a mortuary chapel by the Wolferstan family for many years. It was restored and refitted in 1906 for use as a parish church. Location or existence of any register is unknown

Humphrey and **Grace** bore at least two children, another **Samuel** born 7 August 1719 and **Richard** father of Robert.. Samuel was to marry his mother's niece, Dorothy.

Grace was daughter of **John Bott** (1641-85) and **Elizabeth Wolferstan** (1637-1711). Elizabeth was daughter of **Francis Wolferstan** (1612-76) who married **Frances Middlemore** (1607-76) of Statfold Hall. (The current incumbents of the Hall are now also Francis and Frances). Francis's son Stanford (1651-1698) had a son Stanford (1689-1772) who married Sarah Littleton (1691-1775). It was their daughter Dorothy (1715-1754) that married Samuel Pipe (1719-1779) son of Humphrey (1682-1725) and Grace Bott (died 1747).

Humphry's son **Samuel** was also at Oxford:

Samuel son of **Humphrey of Birmingham**, cleric, *Pembroke College Matric 26/3/1736 aged 16, B.A. 1739, M.A 1742.*

Samuel son of **Samuel** father of **Humphrey**, who was to become vicar of Croxall was also at *Pembroke Matric 3/4/1767 and James also son of Samuel of Stafford gent. B 1722. Matric Pembroke College 18/5/1739, B.A. 1742, M.A. 1745.*

James Pipe stayed on at Pembroke College as he was still there in 1759 as "Batchelor of Arts". He made a will on 11th February 1749, but does not mention his position in the College.

He appears to be unmarried and leaves his estate to John Clements Vicar of Coleworth in the county of Stafford and to his daughters Elizabeth and Mary. The sisters were left £500 while "*All and singular my Manor of Bradley in the said County of Stafford and also all my freehold messuages Lands Tenements??? amounts and premises siluate? Lying and being in the corous? Fields Libertis and Pratuits? Of Bilson and Bradley in the said county of Stafford and also all my Suasiholds? And copyhold messuages Lands tenements and accoutrements with the appurtenances in Bradley and Bilston aforesaid to have and to hold the said manor freehold and copyhold*

messuages lands tenements” He goes on to say that John Clements wife Mary shall hold the Manor after the death of John.

James had a sister Mary, and she was probably the wife of John Clements.

Humphrey became under-master of Wolverhampton Free School was buried in the south Chancel of Wolverhampton Collegiate Church in 1716, being a Deacon in Holy Orders. Wolverhampton registers state:

“Humphry Pipe MA, under-master of Wolverhampton Grammar School and youngest son of Samuel Pype Esq of Bilston: buried August 23rd 1705 aged 43 years”. In Bilston Registers the entry reads “1705-6. Tis said yt Mr Humphry Pipe has, by his last will and testament, left a considerable sum of money to be laid out in charitable uses in Bilston, in case his son Samuel die before he comes of age. His sister Mrs Sarah Pipe has ;likewise by her last will left £40, after her decease to be also laid out in some charitable uses at Bilston, if she do not alter her will in this particular. Ideo Quare. Sarah died on 20 September 1732. A memorandum in the records states: It is also unanimously agreed that from Michaelmas next (1754) the interest of Mrs Sarah Pipe’s legacy shall be applied for the schooling of poor children, pursuant to the recommendation of Mrs Pipe’s executors.” Signed Ed. Best, Minister, Rd Careless, Chapelwarden and others.

Humphry’s son Samuel married **Dorothy Wolferstan** of Statfold on 23 Sep 1749. In 1776 **Samuel** assumed the surname **Pipe-Wolferstan** by Sign Manual. They had one recorded son Humphrey who carried on the surname Pipe-Wolferstan. This family perpetuated to the present day. Major Egerton Pipe-Wolferstan who was adjutant of the 4th Battalion the North Staffordshire Regiment until he retired in 1902. There are a number of the families still surviving in 1998 as **Pipe-Wolferstan**. They included **Keith F Pipe Wolferstan** of Stowmarket, wolferstan@aol.com and a cousin Francis and wife Frances, still living at Statfold Hall, near Tamworth.

Samuel Pipe MA became Rector of Walton on Trent and Vicar of Croxall Derbyshire.

There are a number of recorded Pipe events from Croxall:

Ann = Robert Earp 16 Jan 1826
Ann = William Coleman 12 Dec 1875
Catherine do of John & Ann Pipe 1811
Elizabeth do of John & Ann Pipe 27 Dec 1818
Hannah = James Markland 11 May 1869
John so Benjamin & Hannah Pipe 22 Jan 1832
Mary = John Camp 23 Nov 1812

The Story of a Worcestershire Family

Mary = Thomas Woodward 18 Jul 1870

A volume by the name of “**The Plantagenet Roll of the Blood Royal**” a table of all living descendants of Edward 3rd compiled by the Marquis of Ruvigny in 1907” stated that there were an estimated 100,000 descendants of Edward 3rd living. There is a line from **Dorothy Wolferstan** through the Littleton family to the Devereux/Essex family. The Devereux family is descended from Lady Isabella Plantagenet. There is also a line via Humphry Pipe b 1682 who married Grace Bott on 22 Sep 1713. Grace was daughter of John Bott and her mother was Elizabeth Wolferstan.

The Devereux family was very influential in English politics from the Norman conquest up until the English Civil War in the 17th Century. Our modern Pipe family is directly descended from the early Devereux line. The earliest Devereux record is for the Norman, **William De Eveux** who born about 1019. His son **Walter De Eveux** who was born about 1033 in Rosmar, Normandy, was probably a member of the Norman army of 1066. His son **Edward De Eveux** of Salisbury who was born about 1060 and lived in Salisbury, Wiltshire, England, and who had died in 1130 and is buried at Bradenstoke, Wiltshire, England. After that the family were granted lands in Herefordshire. The Norman family leading up to the Littleton connection was:

Reginald DEVEREUX, Born: about 1099, Hereford, England married in Cornwall and died about 1140.

His son **William DEVEREUX** was born about 1129, Hereford, England and died about 120. He married, Heloise De LACY in about 1159. They had two known children **Eustace and Walter DEVEREUX**.

Eustace DEVEREUX was born about 1160, Hereford, England and died after 1204 He married the daughter of **LONGFIELD** in about 1190.

His son **Stephen DEVEREUX**, born about 1195, Kington, Herefordshire, England, married: Isabel CANTILUPE about 1218, Kington, Herefordshire, England

Son **William DEVEREUX** Born 1219 / 1229, Hereford, England, Died: 4 Aug 1265, Evesham, Buried, 4 Aug 1265, Married: **Matilda GIFFORD** about 1239

Son William DEVEREUX, Born, 1240, Lyonshall, Herefordshire, England, Died: about 1314, Married **Alice GRANDISON** about 1259, Herefordshire, England

Son Walter DEVEREUX, Born: about 1261, Lenhales, Herefordshire, England Married: **Margery De BRAOSE** about 1281, Hereford, Herefordshire, England

Son Stephen DEVEREUX, Born: about 1281, Bodenham, Hereford, England
Died: about 1350, Married: **Cicely ?** about 1301

Son John DEVEREUX (Sir Knight), Born: about 1320, Bodenham, Hereford, England, Died: 22 Feb 1392/1393, Buried: Grey Friars, London, England.
Married: **Margaret De VERE (B. Beaumont)** about 1355, Hereford, England

Son William DEVEREUX (Sir), Born: about 1332/1340, Whitechurch, Hereford, England, Died: 1376, Married: **Anne (Margaret) BARRE** about 1356, Hereford.

Son Walter DEVEREUX, Born: about 1357, Hereford, Herefordshire, England
Died: in 1402/3, Married: **Agnes de CROPHULL** (m. 2 **John Parr of Kendall**)
about 1383/4, Herefordshire. Walter died fighting Owen Glendwr who declared himself the first Prince of Wales.

Son Walter DEVEREUX, Born 1387, Died 1420. Married: **Elizabeth BROMWITCH** about 1409, Herefordshire.

Son Walter DEVEREUX (Sir), Born: 1411, Bodenham, Herefordshire, England
Died: 22 Apr 1459, married: **Elizabeth MERBURY** about 1425/1432, Herefordshire.

Son Sir Walter DEVEREUX (1st Baron Ferrers of Chartley), Born: 1432, Carmarthenshire, Wales, about 1443, Weobley, Herefordshire, England, Died: 23 Aug 1485, Bosworth Field, Leicestershire, married **Anna (Agnes) FERRERS (8th B. Ferrers of Chartley)** before 26 Nov 1446 and she died on 9th January 1468/9, at Carmarthen Castle, Wales. Anne was only about seven years old when they married. Anne Ferrers father William Baron Ferrers died without a male heir and the title was passed to Sir Walter Devereux. After Anna's death, Sir Walter married again to Jane?. Walter died on the battlefield at Bosworth in the Wars of the Roses. Sir Walter sided with Richard III (York) who was defeated by Henry Tudor. Baron Ferrers was also Earl of Derby and is descended from another Norman Walkelin de Ferrieres of Ferriers-St Hilaire, France. His son, Henry de Ferrieres, Sire de Ferrieres and Chambrais, Normandy, Lord of Longueville, 1st Earl Ferrieres is thought to have fought at the battle of Hastings, and whose name appears on the Battle Abbey Roll. He was a domesday commissioner in 1086 and held some 210 Lordships and manors, mostly in Derbyshire but also in 14 other counties by gift of William the Conqueror. He was buried at Tutbury.

Son John DEVEREUX, KG, MP. (2nd Baron Ferrers of Chartley), Born: 1463, died: 1501, married **Cecille BOURCHIER (B. Ferrers of Chartley)**.

Son Walter DEVEREUX (1st Viscount Hereford), born: 1488, Chartley, Staffordshire,

The Story of a Worcestershire Family

Acceded: 1550, Died: 17 Sep 1558, Chartley, buried: Stowe Church, Chartley, Shropshire, England. Married 1: **Mary GREY** before 15 Dec 1503

Son William DEVEREUX (Sir), born: about 1525, Chartley, Staffordshire, England, acceded: Mirevale Abbey, Warwickshire, died: before 2 Nov 1579. Married: **Jane SCUDAMORE** (daughter of **John Scudamore** and **Sibyl Vaughn**) about 1578, Chartley, Staffordshire, England.

Daughter Margaret DEVEREUX, Died: 23 Jan 1625, Lichfield, Staffordshires, England, married: **Edward LITTLETON** before 8 Jul 1574, England.

1. **George LITTLETON**
2. **Jane LITTLETON**
3. **William LITTLETON**
4. **Marie LITTLETON**
5. **Edward LITTLETON**
6. **Thomas LITTLETON**
7. **Anna LITTLETON**
8. **Margaret LITTLETON**
9. **Ellen LITTLETON**
10. **Eleanor LITTLETON**
11. **Constance LITTLETON**
12. **Gilbert LITTLETON**
13. **Leticia LITTLETON**

Dorothy's uncle Richard was father of Walter Deveraux first Earl of Essex.

Details from Chart condensed by W.H.Probus-Pleming from charts by M.H.Gayer & Rev W.M.H.Milner. Queen Elizabeth Descendant of King David.

Back to the Pipe history:

According to a note in Ruvigny *“Samuel Pipe Wolferstan was a distinguished antiquity and associate of Stebbing Shaw the Staffordshire Historian.”*

Humphry baptised in 1682, son of Samuel Pipe and Howard Prince. **Samuel** married **Howard** (sic) aged 22, daughter of **Sir Richard Prince** of Shrewsbury, in 1664. Her mother was Mary Wrottesley daughter of Walter Wrottesley in Tettenhall. Samuel registered the family Coat of Arms. The family lived first in Bilston and there are eight recorded baptisms at St Peter's Church, Wolverhampton plus two other children:

James (heir)	
Elizabeth	20 Apr 1664 (or 31 Jan 1664 baptised 23 April 1664 according to SHAW History of Staffordshire)
Sarah	8 Jun 1665 died Wolverhampton 20 Sep 1732 unmarried.
Dorothy	8 Dec 1667 married Samuel Davies of Chester.
Philip	18 Aug 1669
Samuel	23 Jun 1670 died in infancy.
Samuel	17 Dec 1672
Mary	20 Sep 1674 married Edward Perry of Birmingham 1701.
Richard	20 Nov 1677 married Margaret 5 August 1724 in Wolverhampton
Humphrey	20 Jul 1682 Wolverhampton.

The father of **Samuel** was **Sir Walter**. From about 1669 **Samuel** lived in Bilston, and lived at Bilston signing the earliest preserved page of Bilston's Chapel Warden's Accounts in 1669, holding the post several times and dying in 1706. The death is recorded in Bilston Chapel records written by Rev Richard Ames, Curate "*Nov 2 1706 On ye same day, about seven o'ye clock in ye morning, Samuel Pipe Esq, died of a cholic, or such like acute illness, having reasonably hearty ye evening before aged as I take it about 65 years. He left ten pounds to ye poor.*"

Walter Pype was son of **Samuel of Bilston**, who had another son **Walter** who died as a youth and buried in Wolverhampton and a daughter **Elizabeth** who married **Thomas Jevon** of Sedgley.

Walter was fined £12 in 1631 for not appearing to be knighted. However he must have later withdrawn his objection, as there was a plaque in Wolverhampton Church to the memory of Sir Walter Pipe.

This **Samuel** b 1559, was son of **Sir Richard Pipe**. **Sir Richard** was first married to **Margaret Moseley** daughter of Nicholas Moseley of Bilston, when aged 25 and then to **Elizabeth**, daughter of **Humphry Luce** of London on 24 May 1546 at St Lawrence Jewry. Finally he married **Jane**, widow of Henry Beecher who left a Will dated 1588. Together they bore at least seven children including:

Johan or Jo'nes	baptised 21 May 1551	London St Stephen, Coleman Street
Elnor	12 Nov 1551	Wolverhampton St Peters
Mary	5 Jan 1554	St Lawrence Jewry, London
Mary	16 Jan 1555	St Lawrence Jewry, London
John	12 Aug 1558	St Lawrence Jewry, London
David	8 Jan 1558	St Lawrence Jewry, London
(Drapers give bap	22 Jan 1557)	
Samuel	19 Jun 1559	St Lawrence Jewry, London

The Story of a Worcestershire Family

Richard of London	Married Elizabeth daughter of Humphrey Luce
Joanne	Married Richard Boylston of Derbyshire
Susan/Susanna	Married William Munsey
Rose	Married Henry Sperry in Staffordshire
Alice	Married James Duce of Staffordshire

Elizabeth Luce's father **Humphry Luce** leaves a will dated 1549. Susan appears to have married twice. First to **William Munsey** who leaves an interesting will, making their two sons **William** and **Richard** executors.

He leaves " cousin Boylson a ring and gown valued at £6 and to my mother one also and to her £20 in money. To my wife all the plate this day in my house. The rest to my children equally. If it please God to send that the debt of Stafford's causes may be recovered then I will that there may be given the debt of Stafford's causes may be recovered then I will that there may be given to the Town of Cambridge £10 that the Mayor of the Town & his bretheren mat put it to three men, 5 marks apiece, to have it upon good surities for two years; and so others after to have like from time to time. Also I give 5 Marks to the Mayor to make dinner to the chief of the Town; also £10 which the Mayor or Brethren shall cause 20 sermons to be made & allow 10/- for every one: also £20 to the Town which I have promised them. Also I give £10 for a Dinner at Iremongers Hall and to the Hospital £5. 40s to the poor of this parish. This is to take effect if that money which I have disbursed for Stafford's cause may be recovered, or but the half thereof." Also in the will he says that "I hadd greate losse"

There were two children from the marriage between **James Ducey** and **Alice**, the daughter of Sir Richard Pye. One named **Richard Ducey** who then immigrated in 1620 to Ireland, where he was called **Capten Dowse**. the second son was **Henry Ducey** who went to London about 1580 and married **Mary Hardy**. They had seven children, Robert, John, Henry II, James, Jane married **John Bott**, Anne married William Gilstop, and Ellen married William Rawlins. John Bott may have been the grandfather or other relation of **Grace Bott** that married Humphrey Pipe in 1717.

The Ducey family chart states that he, **Capten Dowse** was the grandfather of **Dennis Ducey** who immigrated to New England in 1736. **Dennis Ducey** had 3 children, Patrick of Ballinstray or Balllmantra, William of Dungarvan and John of Ballyduff.

Sir Richard Pype went to London becoming a rich merchant. He was elected Alderman of Bishopgate in 1570 and then Sheriff in 1572 when he represented the City Council before Queen Elizabeth I. He became **Lord Mayor of London** in 1578. The History of Bilston relates:

“ Richard, after receiving an education worthy of his position, displayed a strong inclination for commercial pursuits, and he was accordingly placed with a wealthy London mercer, of high reputation, names Wallingford. Here he displayed such excellent business qualifications, and at the same time such superior literary tastes, that he became known to so of the most prominent scholars and merchants of the time; associating with some of Shakespeare’s contemporary dramatists; if not with Shakespeare himself, although such prudence that it never injured his commercial reputation with the grave and prejudiced City fathers. He was elected a councilor for his ward in Bishopsgate, so well did he look after the welfare of the citizens that he was in 1570 elected Alderman of the ward. His house became a resort of many of the most eminent men I politics, literature and commerce, for he was skilful in conversation, eminent in tact and judgement, gay and witty, grave and venerable, wise and learned. He encouraged the arts, patronised literature, helped the needy and fed the poor. In the year 1572, he was elected sheriff, and had the honour of representing the City before Elizabeth, when business or policy induced the City Council to appeal to the Queen. In 1578, he was raised to the highest public dignity, and on several occasions showed his will and power to benefit the citizens not only generally, but those of his ward particularly. During his mayoralty a dispute occurred respecting the boundaries of Aldgate and Bishopsgate wards, Sir Rowland Heyward, alderman of the former ward, claiming certain houses of considerable value as belonging to his ward. The contention Sir Richard Pype resisted and challenged proof of Sir Roland’s claim. The matter was argued on several occasions before the court of Aldermen, with the result that Sir Richard Pype secured the disputed houses for his own ward, by the admirable way in which he searched for proofs and placed his facts before the court. A striking proof of the esteem with which he was regarded in the literary world is afforded by the fact that Stephen Gosson dedicated his book “A short apology for the School of Abuse, 1579, the Right Honorable Sir Richard Pype, knight, Lord Maior of the Citie of London, and the right worshipful his brethren continuance of health and maintenance of civil government.”

On 14th April 1578 **Sir Richard Pype**, Lord Mayor of London, to Burghley, Requests licence to transport 500 quarters of damaged wheat, belonging to the City of London. This is according to the Harlean Manuscripts in the hand of Nicholas Charles who died in 1613.

The Story of a Worcestershire Family

Sir Richard died 1587 and was buried on 19 September 1587 and left a will dated 22 Jun 1587. He also had lands in Nottinghamshire and is described as Richard Pipe of Mullingwell in the County of Nottingham, knight. He divided his estates “*equally into three partes*” . “*to Jane my wyfe one equal parte according to the laudable custom of the city of London... I give my children hereafternamed that is to saye Humfrye Pype Richard Pype, Samuell Pype Margaret Chamberleyn and Suzan Smith and the third part of my fair goods chattels and debts hereafter specified .. to my sonne Humfrye and his wyfe my sonne Smith (son in law) and his wyfe and to my coson (Cousin?) Boilson to carfe? Of them a .. of Ffiftye Shilling.... And I will that there be giben to the company of Drapers a guilt copp of the value of twenty shillings mark. I will that my executors shall give out of my third parte to Margaret Mamisye when she shall come to one and twenty yearsor be maryed thirty pounds and to the poor at my buriall tenne pounds also for my sonne Richard Pype my house in Lawrence Lane (London?) called the Myter that one Claytondwelleth in with the rent To have and to holed the same to him and to his heirs for ever Jane my Wyfe and Humfrye Pype my sonne my oyornfo?. And I give to Jane my Wyfe the bason and silver that I had with her and a rest of the best gilte bonolles?. And to my sonne Humfrye Pype my a bason and pewter passol gilte. And I mase my sonne Samuell Pipe and sonne Chamberleyn my oversuers of this my saide will and testament. And I gyve to either of them for their paynes therein five pounds Hand written this with my owne hands as my full minde and deede ...*”

The Drapers’ Company at Drapers’ Hall, Throgmorton Avenue, London have no record of the cup ever having been received. Sir Richard translated to the Drapers’ Company from the Leathersellers’ Company on 2nd October 1571. Such a move was necessary so that he could become Lord Mayor in 1578 since the ruling at that time was that a Mayor had to be a member of one of the Great Twelve Livery Companies. (Drapers are number three and Leathersellers fifteen)

Sir Richard was elected Master of the Drapers’ Company three times – in 1573, 1577 and 1581. He was followed by his son David, who was admitted by Patrimony on 10th January 1581. David made free of the Company, one apprentice Henry Ince in 1591.

The records of the Drapers’ Company gives the following other information:

Knight before 11 Feb 1579

Alderman Bishopsgate 1570-87

Sheriff 1572

Mayor 1578

Master Leathersellers 1566

Merchant Adventurer (Johnson ii. 459)

Will 22 Jun 1587
Proved 4 Nov 1587
Died 19 Sep 1587

Stowe. 146. Decision regarding boundary between Lime Street and Bishopsgate 1579
Boyd Roll: son DAVID (P.1581) bap 22 Jan 1557
Vis. Lond. 1568. P 10.; Drake's Hundreds of Blackheath p. 121.; He & Gen VII.35&185
Marr Twice (i) 24 May 1546, S, Lawrence Jewry, Elizabeth Luce, dau. Of Humphry LUCE (26406)
(ii) Jane, widow of Henry BEECHER (8797), Her Will 1588 PCC ii Leicester

Johnson ii, 156. Was Mayor in 1578-9 when Casiaus Count Palatine paid a visit to England to answer a charge of having used forces against the Netherlands. The Drapers had to contribute £28 towards the entertainment.

Vis.Lond.10. Gives his mother as Margaret, dau of Wakelyn of Derbyshire.

He was appointed Lord Mayor on 26 September 1570 and sworn on 5th October. He was nominated by Aldermen Beecher, Bonde J Harvey. He was knighted in 1579.

The first Lord Mayor of London was Henry Fitz-Elwyne in 1189.

Sir Richards will mentioned lands in Nottinghamshire. In 1591 there is a record referring to Welbeck Abbey now a school but owned by the Duke of Portland. The record says that Richard Whalley, the holder of the de Rye moiety of the manor of Whitwell, offered to sell his holding to the Earl of Shrewsbury for £2000. It is evident that the offer was not acted upon, for, two years later, Sir John Manners purchased not only Whalley's holding, but another portion of the manorial holding, which had descended to the Pype family. By his purchase, Sir John became manorial lord of Whitwell. The present Whitwell Old Hall dates from about this time, and it is likely that Sir John embarked upon a rebuilding scheme for the manor house when he took over. Sir John's son, Sir Roger Manners, inherited the Whitwell estate, and it is his elaborate tomb of 1632, which can be seen in the north transept of the Parish Church.

The mansion, at **Welbeck**, the Nottinghamshire seat of the Duke of Portland, occupies the site of an abbey of Premonstratensian canons, founded by Thomas de Cuckney in 1140, and dedicated to St. James. On the dissolution of the monastery, the site was granted by Henry VIII. to Richard Whalley, of Screveton, and his heirs, and after passing from them to other owners, it came into the hands of Sir Charles Cavendish, youngest son of the Countess of Shrewsbury, whose son entertained James I. there, and was raised to the peerage.

The Story of a Worcestershire Family

Sir Richard was son of **Richard and Margaret** daughter of Wakelyn of Derbyshire. **Richard** died in 33rd year of Henry VII (1542) and was buried in our Lady's Chapel in Wolverhampton Church. He left a widow who was **Alice** daughter of Ralph Baron Ducie and two sons, **John** his heir and **Richard** an infant. Alice was likely to have been his second wife. **Richard** and his brother **John** were sons of **Thomas de Pype of Billestun**, who died the fifth year of Henry VII (1490). **John** died without issue so **Richard** became heir.

Thomas was son of **William** son of **Walter de Pype**. **Walter** was in turn heir of **John de Pype**.

The History of Bilston states "*In the 20th year of Richard II. Gwalter de Pype was witness to the will of John de Byllestone in which John gave certain lands in Bilston to his children, John, Margaret and Joan. In the 36th of Henry VI William Pype is described in an old deed as son and heir of William Pype. This William and his brother John were two of the landowners in Bilston who agreed in 1548 to surrender certain land lying in the "Windmill Fields" in Bilston, and in the crofts called Prison Croft, Pagebirch Croft, and Moxall Croft, to the use of Sir Thomas de Edrington for the purpose of founding a chantry in Bilston chapel, called Erdington's Charity, to be held by the priest for the time being on condition he prayed for the repose of the souls of the founders. The deed is still preserved in the muniments of the Wrottesley family and was exhibited in the last Wolverhampton exhibition. (It is believed that the document was destroyed during a fire at Wrottesley Hall (now a Hotel)*

John Pype was a witness to a deed signed *apud Darlaston dies Petrius ad Vincula 1339*. **John** became vicar of Bradley in North Staffordshire. He married a daughter of Hugh Mollesley, by whom he had several children among them **Walter** their heir, and **John**. In 1415, John Pype and a number of Bilston men at his instigation were presented in the Hundred Court by Sir Hugh Burnell "*for that they had broken into his closes at Willenhall, trespassed upon his lands, and committed damage to a grevius extent, in defiance of the law*". What led to this riotous conduct and the verdict arrived at, is not recorded.

The History of Bilston then reports:

In the early 15th Century Iron Pipe (sic) owned 15 tenements and in 1458 a Chantry was founded. John and William Pipe being two of the founders who gave land lying in Windmill Field. In Elizabethan times Sir Richard Pype paid an Easter Tithe of 13 ½ pence in lieu of hay! During the same period John Pipe paid an ancient "quit rent" to the Lord of the Manor for pasture ground adjacent to Stow Heath. The holder of Hume's Tenement in 1699 was Samuel Pipe, Esquire, who may have been the person

given as a Bailiff within the Constablewick of Bilston, in the Manor of Stowheath", 1716. The original seat of the **Pype** or **Pipe** family was at Pype, then Pipe Ridware, mentioned in the 20th year of Richard II.

Thomas Pype father of **Sir Richard**, was son of **William Pype** who succeeded **Walter Pype**. **Thomas** married **Alice Ducie** daughter of **Ralph, Baron Ducie**.

*Thomas's son **Richard Pype** was a juror at inquisition 42nd year of Henry III reign (1262). Next was **Robert Pype** attorney to Bishop Alexander in 1286, succeeded by **Randulph Pype** in 1293, whose son **Robert Pype de Bilston** succeeded in 1342. This **Robert** had two sons **John** and **Thomas**. **Thomas** became Chantry Priest in Lichfield Cathedral, his brother **John** succeeding to the estates, his heir was **Walter** and other son **John** was Vicar of Bradley, subsequently Archdeacon of Coventry, dying in 1374. In the 36th year of Henry VI (1468), **William Pipe** was the son and heir of **Walter Pipe** the elder, he and his brother **John** being the ones mentioned earlier who gave lands in "Windmill Fields", later given more in "Prison's Croft", "Pagebirch Croft" and "Moxall Croft" to "Erdington's Charity".*

Robert was son of **Randulph** bore **Sir Robert** and **Sir Thomas Pype**. **Robert** had two sons: **John** and **Thomas**. **Thomas** married **Margaret Bassett** (see page 282 for her interesting ancestors) born in Drayton and bore a daughter **Margarett**. **Margarett**, married Sir William Vernon and produced at least three sons, **Henry**, **Richard** and **William** plus daughters. The Will of Sir William Vernon dated 1468 still exists, leaving his Manor etc to his sons. The tomb of Sir William Vernon is in Tong church in Shropshire and his coat of arms on the tomb incorporates the Pipe coat of arms. The Pype arms were the Azure crusilly or a fesse or (1308-13) (2) Azure fitch or a fesse or (3) Azure crusilly or two organ pipes pileways (1354)

Despite phone calls to all the Pipes in the local telephone directories, no living members of the Bilston/Tamworth Pipe family have been found. However two Pipe-Wolferstan families have been contacted. There is another ranch of the Pipe family that come from East Anglia. Members of that branch say that they are descended from the same roots but the connection is back in the 16th century. The Pipe families currently living in Lichfield are descended from the East Anglia family. There appear to be more Pipe families in USA and Canada, than there is in England. Some day I will check to see where they came from.

There are also a few Pype families in France and Belgium. There seems to be no relationship between the Pipe/Pype families and the Piper name.

One record shows Margaret as daughter of William Pype:

"Margaret PYPE

Father: William PYPE

Mother: SPERNORE

The Story of a Worcestershire Family

Family 1: William VERNON

1. Henry VERNON “

This indicates a second marriage to Henry!

Sir Robert de Pype Kt. A witness at proof of age of Edm. Baron of Stafford, 30 Jy 1294 (Inq).0. Com^r in Staff., Derb., and Lei., 23 Aug 1295, and re Magna Carta in Staff. 10 May 1300. Assessor, etc., of subsidy there, 1 Nov 1301, and 1302 (P.R.). Sum^d from Staff. To serve agst Scots 25 May 1298 (P.W.). Outlawed with Rog. And Thos de P. for the unlawful assemblies, but pardoned 16 Apr. 1326 (.R.).

The life of **Sir Thomas** is quite well documented.

Thomas de Pype held Bradley Manor, Bilston in the year of Edward II, & marched with him against the Scots in the previous year. The History of Bilston states “ Thomas Pype according to the Assixe Rolls for the 17th of Edward II (133) was on Wednesday December 7th of that year before John de Stonore and other of the King’s Justices and the Jurors of the various hundreds in the County of Stafford held at Tamworth, when certain present were made to the effect that Sir Tomas Pype, Knight, and Philip Lutteleye, who had lately acted within the said Countrey as the principal Taxers and Collectors had within the last ten years taken great sums of money from various viles under cover of their office and appropriated the same for their own use. They appeared before the court and pleaded guilty; but prayed that the Justices would mulct them in a fine for their transgressions. Thomas de Pype got off with a fine of £40. The fact that Thomas had just returned from serving the King against the Scots was probably taken into account.

Thomas sat as a juror on an Inquisition held in the Michaelmas Term in the 44th year of Henry III (1262) at which Margaret de Bromwyche sued John Wygot for the imprisoning her against the King’s peace.

The entry in the Harleian Society 1930 – Knights of Edward I reads:

Sir Thomas de la Pipe Kt, Dasure c^ussile d’or a une fesse dor. Staff.(Parl). Holds lands at Draycote, Staff, late of P. Edm., 3 Jy. 1297 (Inq.). He has married sine lic. Margaret, wid. Of Edm., Baron of Stafford, 26 Aug. 1308 (C.R.) . Sr Thos de P. acknowledges 1 ½ Kt. Fee, and will serve per 3 serjeants, 10 Sep 1310 (P.W.). Having served in 4 Ed II, has his scutage. In divers counties, 20 Jy. 1319. (S.R.). Protection for him and w. Margaret, going

over seas, 24 Feb 1311. Pardon re Marchinton under Nedwode. Staff., to the Parson of Hambury, 3 Nov 1313 (P.R.). Hw and w. Margery hold lands in Warw. Formerly of Edm., Baron of Stafford, 20 Feb. (C.R.), and he is lord of Madeley and Bradley in the Moors, staff., 5 Mar 1316. Sum^d to serve agst, Scots 30 Mar. 1314 and 1316 (P.W.). Sr Thos. De P., Kt., witnesses deed of Guy, E. of Warwick, 12 Mar, 1315. Assessor etc., of subsidy, Staff., 2 Dec 1322. Supervisor of Array there 1 Aug. 1324, Warw, 1325, Conservator of Peace, Staff., 5 Jy 1324 (P.R.). Made Custos of Kinver Forest 7 Aug. 1322 (F.R.). Sum^d as a Kt. Of Staff. And Warw. To Gt Council at Westminster 9 May 1324 (P.W.). He and w. Margaret, with Rob. And Rog. De Pype, Ralph de Stafford, and others were outlawed for unlawful assemblies, but forgiven, as they are in company of the Const. Of Dover Cas. And for K., 16 Apr. 1326 (C.R.).

Sir Thomas's father was **Randulph de Pype** son of **Roger de Pype**. **Randulph** who died in 1342, left as his heir **Robert**, brother of **Thomas**.

Thomas had a brother **Robert**. He, with William de Stafford and William de Wrottesley by letter Patent, dated from St Edmund's, on 10th March 1300 was appointed a justice for the County of Stafford for the due observance of the Articles of the Great Charter and Statute of Winchester. This **Robert** had a son **Thomas** Pype who in 1318 served under John de Somery, Baron of Dudley. (See also the Allchurch family and their connections with the Dudley family at this time.)

Roger, father of **Randulph** was chosen by Alexander, Bishop of Lichfield, as his attorney to appear on his behalf in a charge that he, the Bishop, had without warrant, made a **saltatorium** or deer leap, against the boundary of Cannock Forrest in the year 1286 whereby the King's deer had frequently escaped or had been driven by the Bishop's men into the Bishop's land and could not return, wherein ye Chief Forester claimed restitution.

Roger was son of Sir Robert who died in 1293. In 1286, Sir Robert was appointed as attorney to Bishop Alexander of Lichfield. He married Maud Thamethorpe.

Sir Roberts father was another Ranulph, who was son of another Robert de Pype. born c 1190. The History of Bilston states "[The Pypes] a knightly race of Norman extraction and of military celebrity; once the associates of Kings and nobles who's connections with Bilston dates back in an unbroken line to the twelfth century. ... The head of the family is said to have originally settled at Pype. Pype Ridware, in the north of the county, soon after the Conquest, on lands bestowed upon them by the Conqueror, for military services. Shaw, in his History of Staffordshire, tells us: "*that the Pipes of Bilston were an offshoot of the Redware Pypes abd came here [to Bilston] when the family divided. Whether that be an actual fact or not little matters; but it is certain that a regular succession of Pypes have resided here since the time of Edward*

The Story of a Worcestershire Family

*I., as documentary evidence amply proves. But it is almost a matter of certainty that the date of their settlement here was many years earlier. One member of the family fought under the King's banner against the Scots under Sir William Wallace, and in the reign of Edward II.; for according to the **Normanorum Villorum** Roll for Staffordshire of the 9th year of that King's reign (1281) Thomas de Pype was Lord of the Manor of Bradley in Bilston. “*

Pipe Ridware was originally Parve Ridware on the River Trent and covered 770 acres. In the time of Henry II the land was held by Bishop Sir Robert de Thomenhorn but gained by Robert de Pype by his marriage to Matilda daughter of Thomas de Thomenhorn. Matilda may also have been spelt as Maud Thamethorne as written in other sources.

Another member of the Pipe family also researching the family believe that the original family name in Norman times was **La Feber** and that the first Robert's father was **Richard La Feber**.

Pipe Hall

The Pipe Hall of today is a sad ending to a great estate. It is now by the side of a railway bridge facing St Leonard's Church. The Hall was built before the church as earlier Pipe baptisms, marriages and burials were held in Wolverhampton. The Hall was built in Hall Street that took its name from the Hall.



29. The "Pipe Hall" Hotel in Hall Street was probably the best-known establishment of its type in the town. The building is unrecognisable on this picture compared with today's building. The facia has completely altered and has a large open frontage at the entrance. It is now a night club and since its original form in the eighteenth century, it has undergone many changes. The Pipe Hall was once the residence of a well known Bilston family of the same name.

The existing Hall is a replacement from the 18th century. The original Pype Hall was built as a half timbered building from possibly Norman times and at least from the 12th Century. It is reported to have been built of great strength at a time when the country was in conflict between the Saxons and Normans. Documents exist connecting the family with Bilston from the time of Edward I.

The History of Bilston reads:

"Sir Richard Pype heads the list as principal landowner. He built a splendid mansion near the present Pipe Hall, and here he spent most of his time, when he could release himself from the cares and anxieties of his business and public duties in the City. (other records suggest that he rarely returned to Bilston as he also had lands in Nottinghamshire)."

James b 1721 son of **Samuel** lived at Pype Hall, Bilston when not in Oxford, but did not have any children. He sold the Hall in 1748 to Captain Barber of Summerfield. Barber's heir then sold the Hall to James Wilkinson, the famous iron-master. It later became a private school then a pub and nightclub.

The family tree is probably as follows:

Thomas Hallchurch m Sarah Pipe 1887

|

The Story of a Worcestershire Family



The Pipe and Pipe Wolferstan Connections

The Hallchurch / Pipe family is related to the Pipe Wolferstan family of Statfold Hall, Tamworth.



Pipe memorials and Graves

Tamworth Roll of Honour from WW1 includes A J Pipe & C T Pipe of Hopwas.

Local Graves:

Tamworth

1. John Pipe of Wylde Green father of Ann Barton died 16 Nov 1839 age 73 also Elizabeth his wife died 3 Oct 1845 aged 80
2. Ann Pipe died Feb 1767 aged 20
3. James Pipe died 10 Nov 1838 aged 56
4. John Pipe died 8 Mar 1807 age 61
5. Sarah Pipe died 18 Jul 1789 age 40`
6. Joseph Pipe died 3 Sep 1807 age 33
7. Elizabeth wife of John Ashmally & Dau of John & Sarah Pipe died 21 Mar 1807 age 32.
8. Marianna, Emily, Elizabeth, Thomas, children of Thomas & Joanna Pipe
9. Richard, Elizabeth James, & Jane Elizabeth, children of Richard and Mary Pipe.
10. Mary Ann Pipe died 25 Feb 1873 age 68 & Elizabeth Susannah Pipe died 5 Jul 1909 age 61
11. George Pipe died 11 Apr 1849 age 30.
12. James Pipe of Tamworth died 19 Nov 1838.
13. Joseph Pipe son of John & Sarah Pipe of Fazeley died Sep ? age 33
14. James Pipe died 27 Oct 1841 age 55. Also Sarah Wheatley Pipe who died 12 Aug 1855 age 69

15. Richard Pipe d 11 Feb 1846 age 68 also Mary died 20 Jun 1859 age 77.

16. Robert Pipe died 21 Dec 1805 also Mary died 20 Jun 1859 age 77.

17. Robert Pipe died 21 Dec 1805 age 62, also wife Esther died 18 Jan 1830 age 87.

There is a record of a Pype family in Belgium in the 17 Century

Rogerious PYPE born 7 MAR 1679, Geluwe (Belgium), son of *Judocus PYPE* and Antonia LOUAGE

And in the 18th century:

Petrus Pipe, born Zedelgem 12 Aug 1702 and died Zedelgem 2 Dec 1736, married **Cecilia Folliau**, Zedelgem

Children:

1. **Maria Catharina Pippe**, Zedelgem 6 Oct 1778 - 17 Mar1704, ,
2. **Jacob Martelee, Joannes Van Maele**, 20 May 1706 -13 Mar1759,
3. **Joannes Pippe**, Zedelgem 4 Oct 1706
4. **Cornelia Pippe**, Zedelgem 23 Mar1709, m **Juliaen Thielens**
5. **Rosa Pippe**
6. **Joanna Pype**, Zedelgem 24 Nov 1715 - Zedelgem 23 Nov 1748, m **Pieter Colpaert**
7. **Petrus Pype**, Zedelgem 12 Oct 1718
8. **Anthone Pype**,
9. **Anna Pype**,
- 10.

There is a Cafe Le Pype on the Van Der Helst Plein in Amsterdamm.

There is still a family in Belgium today one record is for **Etienne Pype** born 22 JUN 1993, Hornu (Belgium), son of **Patrick Pype** and **Ingrid Lievens** .

There is a record of a **Margaret Basset** born about 1280 who first marries Edmund Stafford in Drayton in 1298 and then **Thomas de Pype** in about 1320.

Ancestors of Margaret Bassett who married Thomas Pype

Father Ralph born Saturday 14 March 1299, Drayton, Staffs
(First Baron Basstett of Drayton)|

Son of Ralph born 1242

|
Ralph married Margaret De Someri b 1229 Dudley, Worcs

|

The Story of a Worcestershire Family

Ralph b 1160 about married Isabel

Margaret De Someri was daughter of Roger de Someri born about 1208 Stafford

Roger was son of Roger de Someri born about 1182 in Warwick

John de Someri married Hawise

Stephen de Someri

Hawise daughter of Gervase born 1138

Sir Robert Earl Beaumont born Beaumont Leicester 1104

Robert Beaumont born Pontaudemner, Beaumont, Normandy about 1046

Roger de Beaumont born Pontaudemner, Beaumont, Normandy about 1022, married
Adeline daughter of Waleran

Humphry Pont Audemer born Pontaudemner, Beaumont, Normandy 980

Turchetil born Normandy 951 married Wevia daughter of **King Harold VIII of
Denmark and Cyrid of Sweden**

Torf born Normandy about 928 married Ertemberge Normandy 930 father Lancelot de
Brioquibex

Bernard de Harcourt bNormandy 898 married Sprote de Bourgoyne

King Harold VIII was descended from other ruling families of Europe. He was son of Del Gammel Gorm b 884 who was son of King Harold Parcus of Denmark who was born in England in 846 and married Elfgifu daughter of Ethelred II “The unready”
The tree was then according to **“Our Noble & Gentle Families of Royal Descent Together with Their Paternal Ancestry by Joseph Foster”**:

Ethelred II b 962 d Monday 22 April 1016
 |
 Edgar “The Peaceable” b Wessex 943 d Thursday 8 July 975
 |
 Edmund I b Wessex 921 d Saturday 26 May 946 Pucklechurch, Gloucestershire
 |
 Edward I married 893
 |
 Alfred “The Great” b Wantage Berkshire (Now Oxon) 848, d Wednesday 26 October
 901 in Winchester
 |
 Ethelwulf “Noble Wolf” b 817, d Saturday 13 January 857, Married
 |
 Egbert b 775, d Saturday 13 January 836
 |
 Ealhmund b Wessex 775, d after Friday 19 November 838
 |
 Eaba b Wessex, 706
 |
 Eoppa b Wessex 708
 |
 Ingild b 676
 |
 Cenred b Wessex 644
 |
 Ceowald b 622
 |
 Cuthwulf (Cutha) b about 600
 |
 Cuthwine b 564
 |
 Ceawlin b 547
 |
 Cynric b About 525
 |
 Crioda b 493
 |
 Cerdic b about 467 Antient Saxony, Germany. D 534 Wessex
 |
 Elesa b Antient Saxony 439
 |
 Esla b Antient Saxony 411
 |
 Gewis Antient Saxony 383

The Story of a Worcestershire Family

Wig b Antient Saxony 355

Frithogar b Antient Saxony 299

Beldeg b Antient Saxony 271

Odin b Antient Saxony 215

Fredalaf Fruwald b Asgarth Eastern Europe 190, married Beltsa

then a line of Eupean/Asian males:

Hwala, Bedweg, Seskef, Magi, Moda, Vingener, Vingthorr, Baridi, Hloritha, Vingener, Thor, Memnon who married the daughter of Priam, King of Troy.

Priam

Laomedon

Ilus

Tros Troy

Erichthonius married Astvocho Ilium

Darda Dardanus b 1710 BC married Batea Asia Ilium

(Zara) ZARAH b Hebron,Canaan, about ABT 1738 BC, d ABT 1638
Rameses,Goshen,Egypt, married ABT 1715 Electra One of The PLEIADES

Judah b 1793, Hebron,Canaan,Palestine, d after 1693BC Rameses,Goshen,Egypt

Jacob Born: 1862 BC at: Haran,Padan-Aram married: 1798 at: Haran,Padan-Aram
Died: 1715 BC at: Rameses,Goshen,Egypt. Married Leah, daughter of Laban, born:
1829 BC at Haran,Padan-Aram, died 1745BC at Hebron,Canaan,Palestine.

Isaac married Rebecca born 1912BC at Haran,Padan-Aram

then: , Abraham , Thara , Nachor , Saruch , Ragau , Phalec , Heber , Salah(Shelah) ,
Cainan , Arphaxad , Shem , Noah , Laznech , Methuselah , Edna , Daniel , Mahalalel ,
Cainan , Enosh , Azura

Azura married **Seth** , son of Adam and Eve. Seth was born 3870 BC in Olaha ,
Shinehah. He died 2978 BC in Cainan , Ease Eden.

They had the following children:

Edna.

Enosh was born 3765 BC and died 2860 BC.

Noam

Note Seth Lived 912 yrs (ca 3870 - 2958 BC) Seth was 105 and begat Enos.
b. Olaha, Shinehah, d. Cainan, East Eden.

Ref Mat: KJV-Holy Bible,RL Gen 4:25,5:8, Luk 3:38, Chart compiled by
A.F.Schmuhl,Ped.Chart of the Campbell Family.

A direct line from 2002 back to Adam and Eve, although one has to have great faith to
believe all the earlier ties.

The Story of a Worcestershire Family

WOLFERSTAN, LITTLETON EDWARD PIPE, B. A. (CANTAB). FORMERLY,
MALAYAN CIVIL SERVICE; BORN: LONDON, AUG. 8, 1866;
SON OF THE FRANCIS STAFFORD PIPE-WOLFERSTAN, STAFFORD, TAMMOUTH,
EDUC; ETON AND CLARE COLLEGE, CAMBRIDGE; B. A. 1888;
APPOINTED CADET, S. S., JULY 1891; ACTG. PRIVATE SECRETARY
TO SIR C. SMITH, JAN. - APRIL, 1890; HELD VARIOUS ADMINISTRATIVE
APPOINTMENTS IN SERVICE; ACTG. SECRETARY TO HIGH COMMISSIONER,
F. M. S., MAY 1901; DISTRICT JUDGE AND FIRST MAGISTRATE,
SINGAPORE, OCT. 1909; RESIDENT, MALACCA, JULY 1910, AND DEC.,
1915; ACTG. BRITISH ADVISER, KEDAH, JUNE 1914 - APR 1915;
TITLE OF APPOINTMENT ALTERED TO RESIDENT COUNCILLOR,
MALACCA; MEMBER OF EXECUTIVE COUNCIL AND OFFICIAL MEMBER
OF LEGISLATIVE COUNCIL, S. S., JAN. 1921; RETIRED, MAY 1922
Private secretary to the Governor and as District Officer at
Bukit Mertajam and Balik Pulau. In 1897 he acted as Second
Magistrate at Singapore, and in 1900 became Sheriff and Deputy
Registrar of the Supreme Court. The principal positions he
has held subsequently are Secretary to the High Commissioners,
Federated Malay States, and Senior District Officer, Province
Wellesley.

There's also had Wolferstan Road in Malacca during
British colonial times. But now, the road names had
changed to another names.

Figure 5 Letter received from Malaysia in 2002



Welbeck Abbey c 1890. Part of the estate was probably owned by Sir Richard Pype in the 16th century



Robert Devereux, Earl of Essex related to the Pipe family

Pipe (Pype) Arms and Crests.

Pipe of Pipe in Lichfield Staffs (Staffordshire)

ARMS: (1) Azure crusilly or a fesse or (1308-13) (2) Azure crusilly fitch,e or a fesse or (3) Azure crusilly or two organ-pipes pileways or (1354)

CREST: The account is unclear.

Pipe of Bilston Staffs

ARMS: (1)Azure crusilly or two organ-pipes pileways or (2) Vert crusilly or two organ-pipes pileways or

CREST: A lions head erased affront,e argent crowned with an earls coronet or issuing therefrom a plume of five ostrich feathers argent

ARMS: Azure a fesse and two bars gemelles between six cross crosslets or [VIS.LONDON.1568 10]

CREST: A demi-pegasus wings expanded argent

Pipe of Statfold Staffs

ARMS: Azure two organ-pipes pileways or between ten crosses crosslet or

CREST: A leopards head erased

From an "Ordinary of British Surnames"

(These entries are descriptions of Coat of arms or ordinaries. Each one describes the heraldic insignia as it was defined for that person. They use a language with many old terms and starnge definitions. Some

words describe the colors used, such as Az being Azure blue. Some colors describe background and others foreground. Words like Crusily and Chevronwise describe the location of the item on the background. Items on the arms are typically animals such as lions, or crosses or pipes or fifes or objects. The important things here are the names and dates and places. Also notice that two of the entries are for Knights of the Templar order. The abbreviation used is Temp.)

- Az. Crusily two pipes chevronwise ordinary. **Pipe**, Lord Mayor of London 1578, V.
- **Sir Robert De Pipe**, temp. Edw. I . *Erdeswick*.
- Vert crusily two fifes or sackbuts ordinary. **Pipe**, Bilston, County Stafford.
- Arg. two pipes conjoined in obey. gu. between ten crosses crosslet sa. **Pipe**, County Stafford.
- Az. two organ-pipes in chevron Gu. between ten crosses crosslet ordinary. **Pipe**, County Stafford. *Erdeswick*.
- Az. semy of crosses crosslet and two organ pipes in chevron ordinary. **Delapipe or Pipe**, County Derby.
- Az semy of crosses crosslet or two shepards pipes chevronways of the second. **Pyke**, Temp. Henry VI
- Sa. Three pipes arg. **Piper**. V. Rose V.

From "Dictionary of English Surnames with Special American Instances" by Charles W. Bardsley, 1967

- Definitions:
- Baptized, 'The son of Pipe'. A personal name in Domesday Book (lower)
- Local, 'of pipe', a parish in County Hereford, about three miles from Hereford.
- Name entries:
- Alicia Pipe: County Hunts. 1273
- Harvey Pippe: County Cambridge 1273

The Story of a Worcestershire Family

- Margery Pipe: County Somerset, Edward I; Kirby's Quest pg. 130
- John Pype: County Somerset, Edward III

Chapter 8 - The Allchurchs' of South Worcestershire

There are a number of families living in Worcestershire and adjacent counties that have not yet been considered. They were mainly in the villages of North and South Littleton, Badsey and Bretforton in the extreme South East of the county. There were others scattered in Pershore and south into Warwickshire as far as Stratford upon Avon. One family even went as far as Bristol.

The villages of North and South Littleton, Badsey and Bretforton are a few miles to the east of Evesham. The men of the family were stonecutters and stonemasons from about 1800 to about 1890.

Allchurch families first appeared in the area in about 1754 with the marriage on 1 August 1756 of **John** Allchurch and **Mary (Hunt)** at North and Middle Littleton. The family were known locally as *Church*.

Where John came from is not possible to state for definite, but there is one clue. At John's death in 1818 aged 81 (born circa 1737) he was recorded as Papermaker. Papermaking was carried out in Kidderminster. However there is no record so far found of a John born circa 1737 anywhere. There was also a John born in 1731 at Hanbury near Droitwich son of Thomas Allchurch. Although there is no proof of connection. Worcestershire is well served with a thorough birth and marriage index and there are no records of other Johns who might fit and it is likely that the Hanbury John is the correct person.

John and Mary bore at least six children:

Betty	born 1758 married John Porter 1793
Thomas	born 1760 buried 1768 as Thomas Church
John	born 1763
Mary	born 1766
Ann	born 1769
Thomas	born 1773

John married **Margaret Williams**, probably outside the village. Their daughter Elizabeth was baptised on 22 February 1796. The family name was written at **AlChurch** in the Parish Register. John and Margaret then bore **Mary**, baptised on 12 October 1800 and **John** baptised 27 June 1803 as **Church**. There is a note in the parish records "*The above family are called per nomen tantum CHURCH*" (ie that is what they are commonly called). Margaret was probably born **Margaret Williams**.

There is a possibility that there are **Church** families living today that have the same origins of the **Allchurch/Hallchurch** families.

Another **John** Allchurch was married to **Elizabeth Tunks** of South Littleton (by

The Story of a Worcestershire Family

licence) on 9 November 1794. As there are no further references to John and Elizabeth (Tunks). Elizabeth could have been John's first wife who died soon after their marriage.

Thomas Allchurch (no Church spelling) married **Catherine**? Circa 1800 and bore about four children:

Mary	born 1804
Sarah	born 1808
John	born 1814
William	born circa 1800

John became a Stonemason and married **Martha Baylis** on 22 March 1836 at South Littleton. They bore seven children:

Charles	born 1838
Catherine	born 1839
Wilson	born 1843
Enos	born 1845
Sophia	born 1848
Ellen	born 1857

And possibly William 1844, born in London.

The Stone Mason trade was jealously guarded with a seven-year apprenticeship followed by two years as a Journeyman, after which a man could apply to be a Master Mason. A Master Mason could take on apprentices provided he paid a fee to the local trade society. Master Masons sometimes had to produce an "Essay" or Masterpiece to prove his competence. They also usually had to register their "Mark", which they subsequently used to mark some of their work. It is not known whether the Allchurch Stone Masons were Master Masons as no local records have yet been found.

In about 1830 an Allchurch family from the Bewdley and Littleton area of Worcestershire moved to London. They were the children of two sons of **Thomas** and **Catherine**. Although not positively proven, at least eight sons and daughters of either William or John Allchurch moved to the area:

Charles Allchurch in the Worcestershire Directory of Trades for 1855 - Pershore - Charles Alchurch Shopkeeper, High Street. Other trades directory entries are:

1873 - Bretforton	Alfred Allchurch, Butcher
	John Allchurch, New Inn

1851 Census.

1851 census gives details of the family in South Worcestershire:

New Inn , Bretforton

104 New Inn,

John Allchurch	head	Widower 47	Inn Keeper born Worcestershire,
South Littleton			

John Allchurch	son	U 19	Masons	Assistant	born
Worcestershire Bretforton					

Sarah Allchurch	daughter	U 17	House Keeper	born	Bretforton
(Baptised Sally)					

Alfred Allchurch	son	U 14	Butchers	Assistant	born
Bretforton					

Son John was later to become a stonemason. New Inn is now a private house, but still has a Moorlands sign on the front. The Inn was built in the 19th century and John may have been the first resident.

Bretforton

	James Holliday	Head	63	Chelsea	Out	Pensioner
	Godstone, Surrey					
106	William	Son in law	20	butcher		
	Bretforton					

Williams's wife Sarah née Holliday is not to found in the county. Their son James Holliday Allchurch born in 1850 is also missing. They were to have two more children at Preston Lancashire. Sarah may have already moved to Preston. The village butcher's shop near to the church is now a house called Myrtle Cottage and the shop door has been closed to form a window.

On searching the Warwickshire 1851 census we find

Brailes, Shipston on Stour, Warwickshire:

Sarah Allchurch	visitor	26	butcher's Wife	Brailes
James H		5 months		Bretforton

Hill Court Farm, Grafton Flyford, Pershore

John Gerrard	Head	52	farmer 209 acres
Elleston, Staffordshire			
Mary Anne	Wife	44	Rocester Staffs

The Story of a Worcestershire Family

	3 sons					
	Samuel Knight	servant	52	pauper	ag	labourer
	Grafton Flyford					
	William Knight	servant	18	carter		
	Bretforton					
496	George Allchurch	servant	23	cow herd		
	Bretforton					
	Mary Hands	servant	17	house servant		
	Naunton Beauchamp					

George was son of George and Sarah from Bretforton and brother of William the butcher. Grafton Flyford is about ten miles to the west.

Village of South Littleton

40	George Alchurch	head	40	stone cutter	South Littleton
	Sarah	wife	30		Grafton
	Major	son	6	scholar	South Littleton
	Mary	daughter	4		South Littleton
	Author (Arthur?)	son	1		South Littleton
	Julia	daughter	4		South Littleton 5
31	John Alchurch	head	36	stone cutter	South Littleton
	Catherine	daughter	10	scholar	South Littleton
	Martha	wife	41	gloveress	North Littleton
	Sophia	daughter	3		South Littleton
	Charles	son	12	scholar	South Littleton
	Enos	son	5		South Littleton
	Wilson	son	7	scholar	South Littleton

Wilson was to emigrate as a pioneer to Canada

36	Robert Alchurch	head	69	linen weaver	South Littleton
	Ann	widow	67	linen weaver	Bidford
	Sarah	daughter	27	gloveress	South Littleton
	Elizabeth	grand daughter	11	scholar	Harvington

Widow probably should read wife.

32	Thomas Alchurch	head	77	stone cutter	North Littleton
----	-----------------	------	----	--------------	-----------------

High Street

159	Charles Allchurch head	35	miller	South Littleton
	Mary wife	40		Abbots Morton

Badsey

055	William	head	54	stone cutter	South Littleton
	Charles	son	24	farm labourer	Badsey
	Ann	wife	56	dress maker	Badsey
	Mary	daughter	15	gloveress	Badsey
	George	son	17	stone cutter	Badsey
	Elizabeth	daughter	13	scholar	Badsey

William's son Frederick born 26 April 1832 had moved to London see London Family.

106 James Holiday Head Widower 63 Chelsea Out Pensioner born Surrey Godstone

William Allchurch Son in Law 20 Butcher born Bretforton

William had married **Sarah Holliday** on 29 November 1849 daughter of **James Holliday**, Army Pensioner. Witnesses: George Smith and Salleay (sic) Allchurch.

Sarah had died in 1847 aged 48 and John re-married on 4 January 1866 when he was aged 66 to Mary Jones née Hunt 51-year-old widow and daughter of Samuel Hunt, Labourer. William Allchurch was a witness.

John the publican was originally a mason until 1831, died at Union House, Evesham and was buried on 8 February 1881 age 79.

William re-married to **Mary Ann** possibly in Birmingham in 1857. William and Mary Ann Allchurch lived over the border into Gloucestershire at Welford-on-Avon. William died on 4 May 1909. Probate granted to William Allchurch, Commercial Traveler. Effects £593.9.1d. Mary Ann died in 1913. Probate proved in London by William Shelswell, farmer. Effects £702.0.10d

1851 Census Warwickshire

Thomas	head	41	gardener	Littleton
Esther	wife	39		Badsey
Fanny	daughter	8	scholar	Wellesbourne Mountford
Ann	daughter	6	scholar	Wellesbourne Mountford
Martha	daughter	4	scholar	Wellesbourne Mountford

Thomas and Esther Savage were married at Badsey on 28th May 1840. They moved to Wellesbourne Mountford, near Stratford on Avon where Thomas worked as a gardener, maybe at nearby Charlecote Park House.

The Story of a Worcestershire Family

Wellesbourne Mountford is about five miles east of Stratford and about twenty miles from Badsey.

William	head 24	gardener	Wellesbourne Mountford
Leah	wife 31	dressmaker	Bortforten sic Bretforton)
William	son	2 months	Wellesbourne Mountford

William was the brother of Thomas above. He married Leah Weaver on 29th April 1850. Despite the census details he was born at South Littleton and baptised on 18th March 1827. William may have worked at the same house as Thomas.

The 1881 census lists the families that had moved out of the area and living in London:

Emma	born 1831, Housekeeper, Bromley by Bow living with Frederick, born Badsey Worcs
Frederick	born 26 April 1832 , Foreman Housekeeper, Bromley, born Badsey
John	born 1845 Bewdley, Worcs, Storekeeper, Westminster – married Frances Martha son John born 1880 born Pimlico.
Harriet E	born 1858, General Servant with Isaac Foster, Islington,
born Bewdley	
Enos	born 28 May 1845 in South Littleton, (Evesham 18, 349);

In 1881 the family lived at 47 St George's Road, St Pancras, Marylebone in the Parish of St Marks.

Enos was son of **John** and **Martha** Allchurch. John was a Stonecutter by trade and was baptised on 20 March 1803 son of John and Margaret Church (see above).

Enos became a Police Constable and lived in St Pancras area of London with his wife Priscilla born 1842 Huntington St Gidders, They married December quarter 1871 (Pancras 1 b226). They bore four children:

Selina	born 1873
Enos	born 1877
Arthur	born 1878
Walter	born 1880

The 1881 Census for London also lists:

Ellen born 1858 in South Littleton was also living in London in 1881 with her brother **Frederick** and working as a Housemaid with Laura Olliffe in Chelsea. **Frederick** who

married **Clementina** lived at 44 Teviot Street, Bromley by Bow, London. They were both siblings of **William** (originally butcher of Bretforton) and **Mary Ann Allchurch** from Badsey.

Robert (see 36 above) was son of Arthur and Ellen from South Littleton. Robert and Ann married at Honeybourne church on 18 Aug 1807. They bore seven children:

Thomas	baptised 5 May 1809
Maria	baptised 5 May 1811
Elizabeth	baptised 15 April 1815
Charles	baptised 7 January 1817
Anne Maria	baptised 28 February 1819
Sarah	baptised 1 December 1823
William	baptised 18 March 1827

William married **Leah Weaver** on 29 April 1850 at Stratford on Avon Parish Church. They bore no children and after Leah had died he married **Mary Ann Stranks** on 13 November 1890 at St John's Church Leamington Spa. William was then aged 63 and Mary 62.

Mary was a spinster who had had an illegitimate son William Shanks living in Australia. Her will gave £25 to William Shelswell, farmer of Hampton on the Hill and makes him executor. The rest of estate to William Shanks unless her husband William survives her having use of the cottage and garden at Welford on Avon.

When William and Mary married, Williams's address was Shrubland Lodge where his occupation was gardener, Leamington and Mary lived at Shrubland Hall daughter of Simon Stranks, farmer. One can speculate that son William Shanks was William's Allchurch's son, and that he married Mary as soon as possible after Leah had died. Could it have been a reallife Lady Chatterley situation? The witnesses to the wedding were William Shelswell and Jane Caple.

Charles became a bricklayer and married **Eleanor Jones** on 10 September 1859 at South Littleton. They bore fourteen children:

John	baptised 15 April 1860
Ellen	baptised 18 August 1861
John	born 18 October 1863
Kate	baptised 24 December 1865
William	baptised 15 December 1859
Charles	baptised 1 September 1869
Enos	baptised 25 September 1870
Emma	baptised 8 September 1871
Harry John	baptised 25 November 1873
Wilson	baptised 26 December 1875
Albert	baptised 17 February 1877
Frank	born 11 December 1879

The Story of a Worcestershire Family

Oliver	born 11 December 1881
Florence	born 24 November 1884

Charles married at Aston, Birmingham in 1889 and had eight children.

Enos moved to London and became a policeman (see London family).

Harry married **Emily Susan** and bore three children.

Wilson married on 24 February 1900 to **Sarah Jane Jones** at Bramley, Evesham. They bore **George Gilbert, Wilson** and **Anne**, all born at Evesham.

Oliver may have emigrated to the USA as there is an entry in the US Social Security records:

“ALLCHURCH, OLLIE

Social Security Number: 023361093, Date of Death: Jan 1974 Date of Birth: 19 Nov 1886 Residence (2/88 and prior): Florida Last Residence (Zip): 33705 Saint Petersburg, Pinellas, FL.”

There are no other recorded Oliver or Ollie births in the 19th century.

From the mid 19th century we see a decline in both the stone industry. Members of the family have to look elsewhere for work, some going to London. It had become the fashion to build houses and other buildings out of brick and it is not until the mid 20th century that we see the return to the use of stone. Hence the hideous Victorian and Edwardian brick buildings that scar the lovely stone built Cotswold villages.

The **1881 Census** lists the South Worcestershire families.

North & Middle Littleton

Arthur	head	31	South Littleton	
Ellen	wife	27	gloveress	North Littleton
George	head	71	stone mason	South Littleton
Sarah	wife	61	laundress	Reckford
John	son	29	agricultural lab.	South Littleton

Middle Littleton has one of the finest tithe barns in the country, dating from the 13th century and is still in use as a farm building. The barn is currently owned by the National Trust and open to the public. This barn and attached farm is possibly where John and other members of the family once worked.

South Littleton

Charles	head	42	stone mason	South Littleton
Elenor	wife	41		South Littleton
William	son	13	agricultural lab.	South Littleton
Emma	daughter	10	scholar	South Littleton
Henery	son	7	scholar	South Littleton
Wilson	son	5		South Littleton
Frank	son	1		South Littleton

Wilson is later to become a pioneer in Canada

Bretforton

Alfred	head	44	inn keeper	Bretforton
Hannah	wife	40	inn-keeper's wife	Mickleton
William Righton	son	9	scholar	Bretforton
James Alfred	son	7	scholar	Bretforton
Albert John	son	5	scholar	Bretforton
Edith	daughter	10	scholar	Bretforton
Julia	daughter	6 months		Bretforton
Harry	head	23	bricklayer's lab.	Bretforton
Sarah Ann	wife	22		Bretforton
George	son	1		Bretforton

Harry's family still live in Bretforton, see below.

John	head	48	sawyer	Bretforton
Sarah	wife	48		Bretforton née Field
Mary	daughter	25	servant (out of parish)	Bretforton
Wilson	son	19	sawyer	Bretforton
Catherine	daughter	13	nurse servant	Bretforton
Fred	son	10	scholar	Bretforton
Sarah	daughter	7		Bretforton

Wilson was baptized Wilson David and Fred was baptised Fred Tasker see below for details of his family.

There was also another son Harry William born in 1858. Sarah was baptised **Sarah Sabina Field** daughter of William Field. Sarah had a brother Charles Tasker Field. It is likely that *Tasker* was Sarah's mother's maiden name.

Church Lench

Major	head	36	parish clerk	South Littleton
Hannah	wife	43		Wick
Annie	daughter	3		Church Lench
Edith	daughter	5		Church Lench
Ellen	daughter	4		Church Lench

Church Lench was a small Worcestershire village about four miles west of the Littletons towards Worcester on the far side of Cleeve Hill.

The Story of a Worcestershire Family

Chaddesley Corbett

Charles	head	53	gardener	Badsey
Elizabeth	wife	51	laundress	Bengworth
Sarah A	daughter	19	dressmaker	Badsey
Emma	daughter	14		Badsey
Clara J	daughter	11		Badsey

Chaddesley Corbett is between Bromsgrove and Kidderminster and is near to Harvington Hall where Charles may have been a gardener. It is about 25 miles NW of Badsey.

Kidderminster

Elizabeth	servant	17	general servant	Badsey with George Kingham
-----------	---------	----	-----------------	-------------------------------

Mary Elizabeth was baptised on 10th May 1864 in Badsey Church, daughter of Charles and Elizabeth Allchurch.

Evesham

Kate	servant	15	general servant	Littleton with Richard L Dingley
------	---------	----	-----------------	-------------------------------------

Kate was born in the December quarter of 1865 at South Littleton, daughter of Charles and Eleanor Allchurch. She died in 1938 as a spinster.

Worcester College

Fanny	servant	38	lady's maid	Wellinham
-------	---------	----	-------------	-----------

Fanny's birth is registered in Stratford for March 1843. There is no record of the parish of Wellinham but there is a parish of Wellesbourne (see 1851 census). Fanny was daughter of Thomas Allchurch and Esther Savage who were married in Badsey Parish Church on 28th May 1840.

Fanny's sister **Martha** was already dead. She died on 17 July 1878 recorded in Bewdley. She had been a domestic servant at Kinlet Hall in Shropshire and died of bad back, an abscess and exhaustion age 31.

Hagley

James Mercer	head			
William	visitor		blacksmith	Badsey

Hagley is between Kidderminster and Dudley and about 30 miles from William's birthplace.

Bromley London

Frederick Allchurch	head	48	Foreman House Joiner	Badsey
Emma	sister	50	Housekeeper	Badsey

There are a number of families still living in the Evesham area directly descended from John and Mary who married at North & Middle Littleton Church in 1756.

The descendants of John Allchurch and Sarah Sabina née Field

John was born in Bretforton in 1832 (see above) son of John and Sarah née Hayes (died 14 October 1910 aged 79). He married **Sarah Sabina Field** on Monday 9 August 1852 at Worcester St Peters. John was a market gardener, tree feller and hauler and at his marriage lived at Wylde St, Worcester but had returned to Bretforton before their first child was born. Sarah was daughter of William Field. Her mother's maiden name was probably *Tasker*. Sarah's brother was Charles Tasker Field.

They bore (all at Bretforton):

Albert on Friday 12 May 1854

Mary Priscilla born 1855

Harry William born 1858

Wilson David born 1862

Catherine Field born Monday 10 May 1869, married **Charles Henry**

Knight on 24 September 1887.

Fred Tasker born 1871 and died Thursday 8 February 1951 in Honeybourne Church.

Sarah Agnes born 1874 and baptized on Friday 17 April 1874. She married

Arthur Plummer on

Sunday 14 March 1897.

Harry William married **Sarah Ann Belcher** born about 1858, on Saturday 9 November 1878. They bore ten children:

George William born 1879 died Evesham 1958. Married **Frances Elizabeth Pratt** with children

Kathleen born in 1916 but who drowned as a child; and **Geoffrey Charles** born Tuesday 17 April 1917 in Bretforton who was a Market Gardener in Bretforton. He married **Lola Mary Tomkins** in 1939 in Bretforton. Lola still lives in the village. Their children were **Frederick Geoffrey** born in 1939 and married in 1983 in Pershore to **Lynn**. They have a daughter **Stephanie Jane** born 1984 in Cheltenham. The other son was **Maurice Charles** born in 1941 and married **Joan** in 1968. They do not have children. All the family

The Story of a Worcestershire Family

still lives in Bretforton. Lola also lives a few yards from her son Frederick and a mile from **Maurice**, who is married but without any children.

Charles Tasker (Charlie) married **Beatrice Ellen Salter** at Badsey Church on 22 August 1909.

Charles Tasker (Charlie) born Tuesday 19 December 1882. He was a market gardener and

married **Beatrice Ellen Salter** (born 14 May 1890) on Sunday 22 August 1909 at Badsey

Church. They moved to Pontypool, South Wales in about 1920. See South Wales

Families for further details.

Ellen born 1884 and married **Mr Gilbert** in 1906 in Evesham.

Harry John born 1886 in Bretforton and married **Miss Walters** in 1914. They bore a daughter

Margaret in 1930 and she married **Leslie John Chamberlain** on Monday 26 March

1951. Margaret Chamberlain lives in the village.

Alice Dinah born 1887 and baptized on Sunday 16 October 1887 in Bretforton.

Wilson David baptized Sunday 5 June 1892. He was killed on Tuesday 24 May 1917 when

serving with 1/7 Battalion Worcestershire Regiment (Private 203812) his grave is at

Lebucquiere Cemetery Extension, Pas de Calais.

John born 1894 and died on Thursday 25 January 1973 (Grave stone at Bretforton Churchyard)

He married **Annis Carter** (1891 – 9 March 1979) in Worcester in 1925. They bore one son **Leslie John** in 1926. Leslie married

Dorothy in 1956 and they bore two two sons, **David** in 1961 and **Alan** in 1966.

Arthur James born 1904. He married **Muriel Jelff** in Sheffield? in 1935. They bore two children

in Bretforton. **Michael James** on Thursday 28 November 1940 and

Anthony David born

on Saturday 4 September 1943. Michael married **Marlene Elizabeth Lampitt** in 1962

and they have two sons **Paul James** born in 1967 and **Martin John** born in 1971.

Rose born about 1906 and who married **Mr Johnson** with a son Robin.

Wilson David born 1862 and died Sunday 5 March 1939 in South Littleton aged 77. He married **Sarah Ellen Caldicot** (1866-28 June 1941, South Littleton aged 75) in 1884 in South Littleton. They bore two children. **Albert** on Tuesday 20 May 1886 and **Amy** on baptized on Sunday 27 June 1886 at Bretforton.

Albert (died 1974) married **Hilda Louisa Bayliss** (died 1958) in 1907 in Stow in the Wold. They had two children: **Iris Louise** born in 1915 and died in 1997 in South Littleton and **Wilson John**.

Wilson married **Phyllis Ballard** in 1941 in South Littleton. They have a daughter Rosalind Mary in 1942.

Amy married **Federick Halford** on Thursday 4 October 1886.

Catherine Field was born on Monday 10 May 1869 in Bretforton. She married **Charles Henry Knight** on Saturday 24 September 1887.

Fred Tasker was born in 1871 and was buried at Honeybourne Church on Thursday 8 February 1951. He married **Rosa Ellen Knight** in 1896 in the Evesham area. He was a market gardener. They bore six recorded children:

Constance Lilian Elizabeth born Friday 5 July 1895 and died on Monday 16 August 1915. She married **William Henry Battcher** on Monday 16 August 1915. They bore three children:

Ronald born on Tuesday 2 November 1920, **Denis Alan** born 6 July 1926 and

Margaret Ann born Sunday 1 July 1934. Margaret lives in Broadway, Worcestershire.

Alan lives in New Zealand where he married **Mola Henderson** on 23 June 1956.

Edith Daisy May born Wednesday 13 April 1898 and died in 1981. She married **George Harris**.

Albert Edward born 1904 and died in 1965. Albert Edward first married **Rosie Keen** who died in 1935 soon after the marriage. He then married **Betty Gould** in 1940 North Cotswold Region. They bore two children:

Kathleen born 1940 and died 1987. She married **Brynley Shakleton** with sons Leon born 1970 and Neil born 1973

The Story of a Worcestershire Family

John N R born in 1941, North Cotswold district. John married **Shirley Keitley** with two children,

Robert Lawrence born 3 March 1971 and **Nicola** born 1974 in Sodbury.

Robert (Rob) married on 12 Jul 1997 at St Thomas' Church, Ashton-In-Makerfield to **Karen-Ann Pilling**. The reception was at Haydock Park Racecourse. They are living at Culcheth - a smallish village near Warrington in Cheshire. Rob is a Senior Business Analyst with

Reginald born Tuesday 25 October 1910 in Stourbridge and died in 1983. (The bithplace may be

a mistake in the GRO records as the family believe he was born in Evesham area.)He married **Annie Hands** on Monday 18 April 1938. They bore two children **Suzanne** on Monday 9 October 1939 and **Victor** on Monday 29 September 1941 in Birmingham. There is no record of a marriage for Victor.

Suzanne married **Peter Hale** on Saturday 17 September 1960 with two children: Karen

born 1961 and Nicola born 1965.

Godfrey Vernon born Friday 6 October 1916 in Bretforton. He married **Lillian Betty Webb** in 1946 in Wickhamford. They bore a daughter **Sheila** born in 1948. She married **Keith**

Taylor on 12 June 1965 with three children Sharon born 1965, Julie born 1969 and Christopher born 1975. Godfrey also had a son **David C** in 1953. David married **Jayne**

Wade on Saturday 28 June 1975. They bore two sons: James born Monday 1 August

1983 and Jack born Monday 17 June 1991.



Descendants of George Allchurch born 1810 in North & Middle Littleton.

George is another member of the family that who has a large number of descendants. George was the last of the Stone Masons and Sarah was a laundress. Before about 1830, most of the male members of the family were stonecutters and stone masons but from about 1830 onwards became market gardeners and tree fellers. There were probably a number of reasons why this happened. The improvement in transport with

Tim Hallchurch

the coming of the railways meant that the local produce could be sent to the newly emerging industries in the Midlands to the north and even to London. There was also a period in Victorian England when stone for building went out of fashion, replaced by brick building. Hence the hideous brick buildings that can still be seen in some of the lovely Cotswold stone towns and villages in the area.

George married **Sarah Dyer** from Grafton, on Thursday 26 October 1843 in South Littleton Church. George was buried on Tuesday 26 October 1894 and Sarah on Monday 21 February 1910 both in North & Middleton Church. Sarah was aged 90.

They bore six recorded children:

Major Charles baptised in South Littleton in 1844. George married Violet in 1874. Violet was born in Begworth in about 1830. They bore three daughters:

Edith at Church Lench in 1875 and who died on Friday 23 March 1917 in Seaton Devon. She

may have been in Devon to recover from an illness and her address was given as Birlingham,

Pershore, Worcestershire.

Ellen born 1886 in Church Lench

Annie born about 1879 in Church Lench. She married William Burt.

Julia Sally baptized on Sunday 28 March 1847 in South Littleton and married in Dudley in 1890.

Margaret baptized on Sunday 28 March 1847 in South Littleton. She had a daughter Ada Allchurch born in 1864.

Arthur born 1850 in South Littleton and was buried on Wednesday 5 May 1926 in North & Middle

Littleton Church aged 76. He married **Ellen Bayliss** in 1871. They had five children:

Minnie born 1870

Katie born 1870

Robert born Tuesday 5 December 1871 in South Littleton and who was buried in the same church on Tuesday 19 July 1955.

Colin baptized on Sunday 3 October 1875 in South Littleton and who died on Tuesday 13 October 1953 and buried at North & Middle Littleton church. Colin married

Kate Florence in 1898 She died on Thursday 30 June 1938. They bore a daughter **Winifred** in 1904 who married **Horace**

The Story of a Worcestershire Family

Eden Moore on Monday 17 December 1934 in South Littleton
Sydney baptized Sunday 29 November 1882.

John born 1852 in South Littleton. He married **Alice Parker** daughter of Benjamin Parker – Gardner of Cowley St John, on Monday 29 May 1882 in Cowley, Oxford. John was also a gardener, and his address given as Cleeve Prior, Worcestershire. This must have been where he was living prior to

coming to Oxford. The witnesses to the marriage were John Looney? and Elizabeth Gregory. They bore a daughter Dorothy Mabel in Headington, Oxford in 1896.

Ernest born 1861.

Descendants of Robert Allchurch born 1781 South Littleton

Robert married Anne Gary born in Bidford in 1784, on Tuesday 18 August 1807 at Honeybourne Church.

The family moved to Wellesbourne Mountford, Stratford on Avon and the descendants dispersed all over the country and abroad. By the 1881 Census they were living at 24 West Street, Warwick St Mary, Warwick plus Thomas Jeffrey 35, born Sherbourne Warwickshire.

They bore seven recorded children:

Maria baptized Sunday 5 May 1811 at South Littleton.

Elizabeth born 1813 at South Littleton.

Thomas born 1809 and married Esther Savage at Badsey Parish Church on Thursday 38 May 1840. Esther may have been the Esther who died in 1885 at Aston near Birmingham.

Their children were:

Fanny born 1843 at Stratford on Avon and became a Domestic Servant.

Ann born 1844 at Stratford and married Mr Rawlings.

Martha born 1847 at Wellesbourne, Stratford and died in 1878.

Martha was a domestic servant at Kinlet Hall and died of bad back, an abscess and exhaustion age 31.

William born 1851 at Wellesbourne and married Harriett A Pitts in Sheffield, Yorkshire.

Thomas Savage born 1852 at Wellesbourne. He married in Headington, Oxford in 1894 (See Oxfordshire Families). His descendants now live in Reading, Ealing, and King's Norton near Birmingham.

Charles Savage born 1855 at Warwick (presumably at West Street).
He married at King's Norton in 1883 with a daughter **Margaret** born 1894.

Charles born 1817 at South Littleton and married on Saturday 10 September
1859 at South

Littleton to **Eleanor Jones**. She died on Wednesday 14 September 1904 in
Evesham area.

They bore thirteen children all at South Littleton:

John born 1860

Ellen born 1861

William born 1865

Kate baptised Sunday 24 December 1865 and died at
Evesham Hospital in 1938.

Charles born 1869 and buried on Thursday 9 July 1908

Emma baptized on Friday 8 September 1871

Albert baptised on Saturday 17 February 1877

Frank baptised on Thursday 11 December 1879

Anne Maria baptised Sunday 28 February 1819

Sarah born 1823

John baptised Sunday 18 October 1863 and died in 1915 at
75 Vincent Square

London. He married Miss Robinson in 1885 and
they bore three

children **Frank Robinson Allchurch** born 1886
in Islington, London (See London family), **John** 1886 in
Pimlico and **Elsie Matilda** born

Poplar in 1895 and married Mr **Spoor**.

Enos baptised 25 September 1870.

Harry John born 1873 and died 1967. He married Emily

Susan Walters in 1914

with three children:

Eileen M (Muff) born 1914

Charles (Charlie)

Harry.

Wilson baptised on Sunday 26 December 1875 and
married **Sarah Jane Jones** on Saturday 24 February 1900
at Bramley near Evesham. They emigrated to Canada (see
Canadian Families)

William born 1827 and married **Leah Weaver** on Monday
29 April 1850 at Stratford on Avon. William was buried at
Welford on Avon on Tuesday 4 May 1909.

Roberts descendants are now spread across Canada, in London, Birmingham, Reading
, Essex

Descendants of Thomas Allchurch married North and Middle Littleton Church in 1799

Thomas married Catherine in 1799 and was buried on Wednesday 23 July 1851 aged 78. Catherine was buried on Saturday 2 August 1823 at South Littleton. They bore four recorded children:

William born about 1800

Mary born 1804 in South Littleton and who married William Foster on Monday 9 September 1833 at South Littleton.

Sarah born 1808 in South Littleton

John born 1810.

William married **Ann Higgins** on Thursday 23 December 1824 at Badsey. They bore seven children:

Mary born 1825

Charles born 1829 and died 1908 at South Littleton

Emma baptised Friday 1 May 1829 at Badsey

Frederick baptised 26 April 1832 and died 19 April 1894 at 44 Teviot Street,

London

George born 1833 at Badsey

Mary born 1835 at Badsey and was married on Saturday 12 October 1865 at Badsey to Daniel Greenway

Elizabeth born in 1837 and died in 1898 aged 62 as a spinster.

Harriet E born 1858.

Charles married **Elizabeth Holeyoke** on Saturday 28 June 1856 at Badsey. They bore four children in Badsey:

William born 1859

Sarah Ann baptised Wednesday 12 March 1862. She married on Saturday 12 April 1884 at St Georges Kidderminster to **George Wait**.

Mary Elizabeth born 1864

Emma baptised Sunday 21 October 1866.

Frederick moved to London about 1852 and married **Clementina Florence Green**, daughter of George William and Emily Bertha Green, Master Marriner of 119 Turner and was born in Melbourne Australia and baptised on Saturday 19 January 1884 at St Paul's, Bow Common. Frederick died 19 Apr 1894, probate 26 Jul 1894. Administration

of the personal estate of Frederick Allchurch of 44 Teviot Street, Bromley-by-Bow, Middlesex, granted at London to Clementina Florence Allchurch, widow. Effects £329.

Clemmentina died in June 1926 at 44 Teviot Street, Bromley by Bow, London. (See London Family). In the 1901 census Clementina a 41 year old widow and 'needleworkwoman' lived at 88 Tudor Road, Poplar, London with son Frederick aged 16, carpenter worker, Florence aged 13, William aged 12 and Rose aged 7.

John born 1814 married **Martha Bayliss** on Tuesday 22 March 1836 at South Littleton. Their six recorded children wee born in South Littleton:

Charles born 1838 and married **Hannah** (Anna) at Kidderminster in 1868.

Their son Frederick died in 1858 in Badsey aged 1 year 11 months.

Catherine baptised Friday 22 November 1839 and married **William Wheeler** on Saturday 21 April 1860.

Wilson baptised Sunday 14 May 1843

Enos born 1845 (see London family)

Sophia baptised Sunday 24 September 1848

Ellen born about 1857 and buried Thursday 21 October 1926 at South Littleton.

There are a number of monumental subscriptions on the gravestones of the local parish churches. These include:

Bretforton:

*In affectionate memory of **John Allchurch** who died 1.4.1910 aged 78, also **Sarah Gabina** (sic - should be Sabina) his wife who died 14.10.1910 aged 79. Thy will be done.*

John was son of John and Sarah baptised 29 April 1831 and who married Sarah Sabina on 5 August 1850 in Worcester. John was stated in 1869 to work as a "sawyer", someone who saws timber.

*In loving memory of **John Allchurch** who died 15.1.1973 aged 78 years. At rest. Also his wife **Annis Allchurch** who died 9.3.1979 aged 88 years. Re-united.*

This John was probably son of Harry William and Sarah Ann (Belcher), baptised on 24 April 1894 at Bretforton.

North & Middle Littleton

*Sacred to the memory of **Kate Florence** who died 30.6.1938 aged 36 years. The face of Jesus ... Also of **Colin Allchurch** who died 13.10.1953 aged 68 years. Resting.*

Colin was probably son of Arthur and Ellen Allchurch baptised on 3 October 1875 at South Littleton. This would make his age at death about 78. However there is only one Colin recorded in the birth indexes for the country in the 19th century. Colin's marriage is recorded in Evesham area in 1898. Presumably Kate is his wife.

The Story of a Worcestershire Family

*In loving memory of **Arthur Allchurch** who died 11.1.1894 aged 84 years. Also **Sarah** wife of the above who died 18.2.1910 aged 90 years and of **Sidney** their grandson who died 19.11.1873 aged 2 years. At rest.*

Arthur's baptism is not recorded in the area although Sidney's birth is recorded. Arthur is not listed in the 1851 census probably lived outside the area although his son and father of Sidney was living in the Evesham area by 1871. There is another explanation. There was an Arthur baptised in 1850 (Married **Ellen**) and bore a son Sidney in 1882. This Arthur's father was **George** who married **Sarah** born about 1820. George could have been **George Arthur** and **Sidney** 's baptism in 1882 should be 1871 and has been transcribed incorrectly.

South Littleton

Sacred to the memory of Emily Susan beloved wife of Harry Allchurch who departed this life on 29.9.1930 aged 53 years. To dwell with Christ in a better life.

Harry was son of Charles and Eleanor (Jones) who married on 10 September 1859. Harry John was baptised at South Littleton on 26 November 1873. Again the age does not tie up exactly with the date of birth. Harry John married Lilian Mary and bore a son John in 1920 who was killed on the beaches at Arromaches in the Normandy Landings on 30 July 1944. He was serving as a Private in 1st Battalion the Worcestershire Regiment as a part of 5-th Division. His grave is in the Ryes War Cemetery, Bazenville, Calvados, France.

*In loving memory of **Wilson Davis Allchurch**, who died 5.3.1939 aged 77 years? Also of his wife **Sarah Ellen Allchurch**, who died 28.6.1941 aged 75 years. At rest.*

Wilson was son of **John** and **Sarah Sabina** from Bretforton and was baptised on 15 June 1862. (See the death of John and Sabina above)

*Cherished memories of a dear wife & mother **Hilda Louisa Allchurch** entered into rest 21.11.1958. Peace after pain.*

This death is too recent to be able to obtain the death certificate to determine who was her husband. The certificate would be available to a close member of the family.

John Allchurch also **Mary Rene** 1815. John was the papermaker who was the first Allchurch to move to the area from possibly Hanbury in about 1756 when he married **Mary Rene Hunt** on 1 August 1756 at North & Middle Littleton church.

There is another family that lived at Pershore from about 1728. The family was that of **Joseph** and **Mary**. The Joseph may have been son of **Richard** Allchurch from Kingswinford. Joseph was baptised at Kingswinford on 18 August 1705 and married Mary about 1727. They bore about five children but not all appear to have been

baptised. Richard was born about 1928 and buried in St Andrew's Church, Pershore on 7 April 1728. The next was a daughter **Sarah** who was baptised and buried in 1728. Another Sarah was buried in 1745. **Mary** the wife was buried on 4 April 1745 but another daughter was baptised on 13 January 1748/9 aged 13. Another **Sarah** daughter of Joseph and Mary was baptised on 29 August 1780 and buried next day at Holy Cross, Evesham. This may be daughter of another Joseph and Mary or more likely she was baptised on her deathbed.

Joseph and Mary may also have had a son **Jonas**. A **Jonas** and **Betty** bore a son who was baptised at Pershore Holy Cross on 27 January 1770. Betty was buried on 2 July 1773. There is also a burial of Elizabeth, widow of Joseph on 25 April 1775. It is likely that Joseph re-married to Elizabeth.

There is no evidence of any near relationship to the families at Evesham ten miles to the east.

Wilson born 12 September 1875 in South Littleton, who is later to become a pioneer in Canada, married **Sarah Jane Jones** who was born on 7 August 1874 at Chinfield in Berkshire, the daughter of **George** and **Martha Jones**. They were married on 24 February 1900 at Bramley, Hampshire. Their three children were all born in England, **George** on 23 July 1903, **Gilbert** on 7 September 1907 and **Anne** on 14 March 1910. They sailed to Canada in 1911. See Chapter 12 for their story.

The Story of a Worcestershire Family



Badsey Church



Bretforton Church



Middle Littleton Church



Myrtle Cottage, Bretforton,
once a Butcher's shop where
Allchurchs worked.



Tythe Barn, South Littleton



New Inn Bretforton



Bretforton c1810 with Myrtle Cottage
(2 chimneys)



John Allchurch b1886 in the Fleece
pub in Bretforton c1950



Harry William and Sarah Allchurch with
their daughter's car



John son of Harry William



Harry and Sarah Allchurch



John & Harry Allchurch c1914

The Story of a Worcestershire Family



John Allchurch with his apple pickers c 1910



Fred Tasker Allchurch with
Rose Ellen



Fleece Bretforton



New Street Bretforton c1910 with Sarah
Allchurch in black



Badsey Church where Thomas Scallow alias Allchurch was vicar 1557-1559



Bretforton Parish Church

The Story of a Worcestershire Family



Fleece Inn. Was a medieval Farmhouse until 1848 when it became a Public House. It remains virtually unaltered since then.



Tim Hallchurch

Church – North – Middle Littleton



Church – North – Middle Littleton



Elizabeth Allchurch b 1900 and Robert Fryer



Tithe Barn at Middle Littleton one of the largest and finest Tithe Barns in England dating from the 13th Century and still in use as a farm building.



New Inn Bretforton now a private house. Note “Moorlands Brewery” sign above front door. John Allchurch was Landlord in the 1870s.



Harry William with daughter's car



Fred Tasker Allchurch and Rosa Ellen with their Asparagus crop about 1910



John Allchurch (army folded), Bretforton circa 1910 with his fruit pickers

The Story of a Worcestershire Family



John Allchurch born 1886, in the Fleece Public House with the publican, 6 September 1972



Tim Hallchurch

John Allchurch son of Harry William

*G. Reeves Wilson Allchurch Harry Allchurch
J. Allchurch G. Carter my Nieces*

OLD MEMORIES—BRETFTON OLD BOYS F.C. 1913-14



This week's Old Memory is of Bretforton O.B., champions of the North Cotswold and Vale of Evesham League and the Bidford and District League and winners of the qualifying rounds of the Evesham Hospital Cup. Back row (left to right): G. Reeves (treasurer), A. Hall, F. Tomkins, Wilson Allchurch, G. Hall (secretary). Second row: J. C. Perkins, A. Haines, J. Hall, junior, W. Tomkins, C. Hall, J. Ashwin (President), J. Knight, C. Peats, H. Vicarage, R. Harris (Assistant Secretary), and H. Allchurch. Front: Arthur Jelfs, J. Allchurch, G. Carter, L. Jelfs and W. Carter.

<p>IN THE VALE OF EVESHAM</p> <p>By "Robin"</p>	<p>SPORT AT HEREFORD</p> <p>By "Cantilupe"</p>
--	---

Wilson, John and Harry Allchurch from Bretforton

The Story of a Worcestershire Family



John son of Harry William
Tim Hallchurch



Harry and Sarah Allchurch



Myrtle Cottage once the Butcher's Shop in the mid 19th Century. The right hand window was once a door, and the "new" brickwork can be seen below the window. The meat hooks can still be seen in the house.

The Story of a Worcestershire Family



New Street Bretforton circa 1910 with possibly Sarah Sabina Allchurch born circa 1832 with hands folded. Many older women at thye time had lost their hair due to the poor diet.

Chapter 9 - The London family

In the 17th Century there were also a number of Allchurch families appearing in London with addresses in Clarkenwell, Shoreditch, Stepney, and Deptford and later in Westminster, Strand and Kensington.

The family first moved to the City from Birmingham where their children were baptised at St Michael's Bassishaw to the South of Holborn. The first baptism was in 1629. The family had moved down the river to the docks area by 1657 and established, mainly in Stepney, where they lived until about 1750. They then crossed the river to Deptford and they remained until the closure of the dockyard at the end of the 19th century. They were mainly employed in shipbuilding as Caulkers and Shipwrights. Some became merchant seamen or joined the Royal Navy. There are at least two Allchurch's that married girls from Southampton and Gosport, indicating that they may have been to sea, or travelled to the area to work on ships.

The evidence for the move to London from Birmingham is that, firstly the family disappears from Birmingham and secondly three families appear in the London area with Thomas son of **William** baptised in 1629, **Ann** married in London in 1635, **Joseph** son of **George** baptised in 1639 and Edward son of **Edward** baptised in Surrey in 1670. **Samuel** who married **Alyce Perks** in 1578 bore children with names Edward, William, Ann and George, with no records of their marriage or death in Birmingham.

The first family for which records exist is that of **William** and **Jane** Allchurch who lived in the Bassishaw area and their children were baptised in St Michael's Church.

St Michael Bassishaw was built in Cornhill in the City of London in about 1540 and destroyed by the Great Fire in 1666 but re-built by Wren 1669-1672, with a tower added by Hawksmoor in 1781. Their records started in 1546 so any earlier births would have been recorded.

Thomas	born 15 September 1629
Jane	born 7 January 1638
John	born 2 October 1631
Samuell	born 23 June 1633
Nicholas	born 10 July 1636
Leonard	born 20 December 1640

William Allchurch married **Jane Drewrye** in Birmingham on 29 January 1625. This could be the same William but we will probably never know for certain. He was the only William to marry a Jane in that part of the 17th century that is recorded. William

The Story of a Worcestershire Family

died in 1679 in the Parish of St Bartholomew the Great, administration to his wife Margaret and **Leonard** Allchurch his son. William must have re-married. St Bartholomew the Great was situated at Smithfield. The church was established as a Priory in 1123 and was beyond the Great Fire.

Thomas son of **Samuel** died in 1650 and the PCC Administration is for December that year. This Thomas was probably son of Samuel and Alyce Perks from Birmingham, further evidence of the link back to Birmingham. Thomas was baptised on 17 August 1611 St Martin's Church Birmingham. There is also a will of **Thomas** Allchurch of Birmingham dated 1658, this will probably have been a different Thomas. Samuel's son **Edward** baptised 16 July 1614 married **Elizabeth** and **George** baptised 16 May 1624 who married **Hannah Elizabeth** also moved to London. George bore a son **Joseph William** who was baptised at Deptford St Paul on 4 August 1639. George may have been the first Allchurch ship-builder.

There was another Allchurch family who married at St James's, Dukes Place. This church was rebuilt after the Great Fire but demolished in 1874. Records start in 1664.

10 January 1679 **Mary** Allchurch spinster married Stephen Fenn, Widower. James Denham witness.

4 March 1679 **Joanne** Allchurch Spinster married Christopher Tayelour. Richard Shepherd witness.

31 December 1691 **Benjamin** Allchurch bachelor married Martha Barnard spinster. William Barnard witness. Benjamin Alchurch of Stepny (Stepney) died in 1702 and the PCC Administration is for July of that year. (written in Latin)

Also at All Hallows London Wall

27 May 1671 **An** Hallchurch married **Gyles Wilkinson**. This was the first recorded use of the Hallchurch spelling.

28 October 1679 **Mary** Allchurch married **William Aldridge**

5 November 1724 **Samuel** Allchurch married **Mary Kemp**.

Allhallows London Wall situated at London Wall was another church destroyed in 1666. According to Church Records, it was not re-built until 1765-7 by George Dance jnr. Where the weddings took place is not known.

Anne Allchurch, Widow married Hans Nichollson of Wapping on 13 December 1712 in St Dunstan's Stepney. There is no indication of who was her previous husband.

There are then further marriages at St Dunstan's, possibly children of Samuel. **Margaret** Allchurch spinster married **John Hadsley** of Limehouse, Shipwright on 5

Mar 1712/13 and another **Samuel** Allchurch of Limehouse a Ship Caulker, married **Lettice Barnard** at St Dunstan's. **Rachel** Allchurch married **William Mugford** of Ratcliff, Shipwright on 1 March 1701/2 and finally **Susanna** married **Samuel Allen** of Limehouse, Shipwright, on 17 November 1700. Susanna was daughter of **Leonard** Allchurch. They bore at least three children **Leonard**, **Susanna**, and **Anne Allen**. (See below)

In 1722 there was a will of **Barnard Allchurch** of Poplar in the Parish of Stepney. He could have been son of Samuel and Lettice (Barnard). **Barnard** was another Caulker. He left "lands contents goods and chattels" to William Mugford of Poplar, Caulker. William Mugford was married to Rachel Allchurch. Rachel was possibly Barnard's sister.

Leonard Alchurch died in 1721 in the parish of St Dunstons Stepney. He was a shipwright. He left his freehold dwelling house situated in Lymehouse to his daughter Susannah Allen for her natural life and then to his three grandchildren **Leonard**, **Susanna**, and **Anne Allen**. He also bequeathed to his daughter Rachell Mugford the south part of his dwelling house and then to the above grandchildren. He also left to Susanna his "freehold sheds and piece of ground lying and being at the lower ends of whites rents in Lymehouse aforesaid. and to my son Samuel Allchurch the sum of ten shillings to buy him a gold ring." The goods and household implements also go to Susanna with all his Temporall? Estate

There was also a **Richard** whose son **Richard** was baptised at St Giles Cripplegate on 18 April 1651. There is evidence of people being baptised at 20 years or older but it is likely that Richard senior and William were related. There was a will proven in 1666 of Richard Allchurch, Citizen and Weaver, of St Mary Mat? This may be one of our Richards.

St Giles Cripplegate was situated in Fore Street. Records start in 1551. It survived the Great Fire but was badly damaged in World War II but since re-built.

Rebecca Alchurch died in 1679 leaving her estate to Sarah Wilmott wife of John Wilmott. Rebecca was the wife of **Robert Allchurch**.

The Will leaves his estate to his daughter Anne Alchurch and possibly other daughters. The will is very difficult to read.

*"I will order give and bequeath my??? sucstance? Whether movable or imovable alive or dead in what hands and in ??? place ... to my ??? daughter **Anne Alchurch** and ??? my Daughter to be full and ?? executrix of this my last will and testament. I do intreat my ??? brother John Brackman citizen and weaver of London to go over? Of this the performance of this my last will and testament and he To take all my goods and estate for safe .. hands custody and keeping for ??? executrix ??? not take from*

The Story of a Worcestershire Family

into her mindfes.”

Presumably John Brackman was his brother-in-law.

A **Samuel** married **Mary Lockwood** in St Dunstan's Stepney on 3 October 1687. Samuel lived at Poplar. Samuel married again on 2 October 1690 in the same church to **Mary Conaway**. Samuel's trade was Shipwright. He died in 1729 administration to his wife Maria (Mary).

Stepney included Limehouse and Shadwell

In 1689 **Edward** Alchurch wrote his will when living in Ripley Surrey. It appears that he had no family and had connections with the sea. His will states:

“weak in body but sound and mind ... I bequeath unto Elizabeth Alchurch my mother the rest of my estate with is due to me I give unto George Morris one shirt and one wastcoat item I give unto John Podiouns ?all the rest of my cloaths and my chest and what money is due to me by some of the shippes company this was the will of Alexander Folds whith whith (sic) was given to me by him for my task of looking after him I his post of infollowing him I for give it to Mr Christophr Sharklork Chyrurgton of the ship Diana Item I give unto William Kew Chyrurgton one King of twenty shillings pritt to bee given to him att the payment of the said Will I have set my hands and stast? This sixth day of January 1689 Edward Allchurch signs and seals in the presence of John Austin, Wirharll Glydy John Poort.”

It is probable that **Edward** left London or the sea to recover from an illness. He died by October that year in London. His mother, Elizabeth may have been the wife of **Richard Alchurch** senior (see above).

In the 1650's there were other baptisms at Rotherhithe, Surrey, including:

Elizabeth Alchurch (daughter of **Thomas**) = *Nicholas Sandford of Birmingham Will of brother Thoas 9 January 1657* (what this means is a little obscure but it shows a connection with the Midlands and possible connection with the will of Thomas dated 1658)

There are also references to Allchurch in the registers of St James Dukes London and Limehouse.

Rotherhithe is only a five-minute rowing boat trip across from Stepney and Limehouse.

Some of the London Allchurchs were shipwrights. . In 1701 **Rachel Allchurch** a 21 year old spinster, married **William Mugford**, Shipwright of Schoolhouse Lane Stepney a 22-year-old bachelor. In February 1709/10 **Abraham Allchurch**, Shipwright, married **Sarah Gibbs** at St Paul Shadwell. Abraham was a 27-year-old bachelor and Sarah probably under 21 as it was by consent of her parents. They obtained a Bishop of London Marriage Licence. Sarah died and he re-married on 29 May 1718 to **Esther Elliott** of St John Wapping. His address was then St Paul, Shadwell. Abraham may have been the son of **Abraham** and **Hannah** Allchurch. Hannah died in 1747 at Deptford Kent.

In the 1740's the families moved across the River to the South Bank of the Thames. They lived in the Deptford, Greenwich area, which was then in the County of Kent. Rotherhithe was just across the Thames from Stepney and Lime House, and Deptford is adjacent to Deptford.

It is worth looking at life at Deptford when our families lived and worked in the area.

Deptford Strand

Deptford was originally called West Greenwich was at the end of the 18th Century a large town about three miles from London. According to the Universal British Directory 1793-98.

“ It is remarkable for its noble dock, in which a vast number of hands are employed. It has a wet dock of two acres for ships, and another of an acre and a half, with quantities of timber, and other stores, and extensive store-houses and offices, besides dwelling houses for the officers who were obliged to superintend the works. Here the royal yachts were generally kept; and near the dock is Say's Court which was the feat of John Evelyn, Esq., the celebrated natural philosopher, and author of “Sylva, or, a Treatise on Forest-trees” In this house, the Czar Peter the Great resided for some time, and in this yard completed his knowledge in the practical part of naval architecture. By an order from queen Elizabeth, the ship Pelican, in which Sir Francis Drake sailed round the globe, and laid up in the mast-dock belonging to this yard. Out of her remains a chair was made, and presented to Oxford University..... “

The Meeting Place of Kings Queens, and Sailors

Deptford is a part of Greenwich. As well as being the centre for international time keeping it houses the

Royal Observatory, the Cutty Sark and the Royal Naval College. As far as the business of shipping is concerned, however it is Deptford that has historically been the centre of attention. Deptford was the site of the first Royal Dockyards and the founding place of the Corporation of Trinity House in the early 1500s.

Deptford Creek has always been the centre of attention for any true seafarer of the south, even into the twentieth century.

Cook, Drake and Peter the Great visit

Deptford's nautical connections can be traced back to at least the fifteenth century. To the west of Deptford Creek is the Church of St. Nicholas, which has been on this site since at least the twelfth century, if not before. As the patron saint of sailors, St. Nicholas was a crucial figure, not only for the Corporation of Trinity House, but for such great travelers as Sir Francis Drake and Captain James Cook who been visited the church before their world-wide expeditions. It is even suspected that the church became the possession of Sir Francis Drake's descendants sometime in the eighteenth century.

To the north of the church along the south bank of the Thames was land owned originally by the Bridge House Estates, which was set up for the maintenance of the original stone London Bridge. In the fifteenth century, the Deptford shipyards area would have been used for little more than shipbuilding and repairs, but early in the sixteenth century.

Henry VIII set up the Royal Dockyard, at the same time as Thomas Spert was forming the Corporation of Trinity House. This was the beginning of a royal connection that includes a visit by Queen Elizabeth I to the Golden Hind in 1581 in order to knight Drake, and the infamous visit of Peter the Great of Russia in 1698 to learn the art of shipbuilding from the English.

It is said that the Russian Tsar was one of the hardest workers in the shipyard, despite his drunken destruction of Sayes Court, rented to him by its owner, the diarist John Evelyn. Although this was the administrative centre of the area, the Tsar and his aides, over many alcoholic nights, wrecked the interior of the house and ruined its gardens by riding wheelbarrows through the hedges!

Trinity House

Although the headquarters of the celebration of Trinity House finally left Deptford for Stepney in 1618, its Almshouses remained well into the nineteenth century, and the annual Trinity Monday meetings effectively maintained its close links with the area. These meetings brought such figures as Samuel Pepys, William Pitt the Younger and the Duke of Wellington to Deptford, and to this day, the Corporation's Royal connections are intact, its present Master being Prince Philip. The Trinity Monday meeting of 1853, at which Queen Victoria's husband, Prince Albert, was appointed as Master of the Corporation, was the last time such a ceremony was to be held in Deptford, but Trinity House returned to Deptford in 1958 for the rededication a St. Nicholas' church. This was necessary after the church was closed for major internal rebuilding due to incendiary bomb damage in 1940. It was at this event that the Duke of Gloucester, then the Master a Trinity House, presented the church with a Bishop's

Chair.

Formation of the East India Company

The Royal Dockyard at Deptford was more than simply a symbol of England's naval superiority. Whilst the Admiralty and Navy board was set up in the area in 1520, the early seventeenth century saw the rise of the Honourable East India Company, whose occupation of the west side of the Creek represented the rapid expansion of the shipping trade. With exclusive trading rights in the East Indies, and an Indian Empire that was to be passed on to Queen Victoria in 1858, the East India Company had built 10,000 tons of shipping in the first twenty years of its tenancy of the Bridge House lands. Even the Company's departure in 1643 did not prevent it using the site, on a contractual basis, for a considerable amount of shipping manufacture until the nineteenth century. After the eventual decline of the East India Company, however, the land was still able to avoid becoming an industrial ruin. In 1820 the General Steam Navigation Company was set up alongside Deptford Creek, challenging the Clyde Shipping Company as the first steamship company to enter commercial trading, with the advantage that the G.S.N.C. were to employ ocean-going steamships. By 1840, the Company owned forty of these ships, and it continued to prosper well into the twentieth century, despite the shift of emphasis in the area from shipping to the production of electric power.

The World's First Power Station

Since the sixteenth century, Deptford had provisioned all vessels associated with pioneering voyages. Sir Francis Drake departed from its banks in the Pelican, and James Cook set sail with the Endeavor in 1768 to chart the coasts of New Zealand and Australia. In 1889, however, it was Sebastian de Ferranti who became Deptford's latest pioneer, with the first ever large-scale power station in the world. Ferranti's Power Station on the west side of Deptford Creek was the original building from which the modern power station of Deptford East grew. The Ferranti building was eventually decommissioned in 1957. The remaining buildings were closed in 1983, and finally in 1992. After this, and for the first time in several centuries, there was little left to symbolise the greatness of Deptford's success.

Chaucer, Marlowe and Pepys

Chaucer's pilgrims crossed Deptford Bridge in *The Canterbury Tales* and the playwright Christopher Marlowe is buried somewhere in the churchyard of St. Nicholas'. Marlowe, probably government agent for the Walsingham family, is said to have had close connections with Sir Walter Raleigh.

The Deptford Steps, removed for the construction of the Pepys estate, were returned in 1991, albeit without their original pillars and gates. The steps are associated with the knighting of Francis Drake as well as being the place where it is thought that Sir Walter Raleigh laid down his cloak for Elizabeth I. The shipyards themselves impressed Henry VIII enough for him to set up the Royal Dockyard at Deptford. Throughout history, the Deptford shipyards have been the residences of colourful and dynamic characters. This is still true today and, with the approach of the Millennium,

The Story of a Worcestershire Family

with the Millennium Dome being constructed in the area.

The Royal Navy

Deptford was the home of the naval yard. Recruiting was a problem as pay and conditions in the navy were generally bad, so men were abducted and forced onto ships by press-gangs.

Robert Hay, Landsman Hay:

"I was... accosted by a person in seamen's dress who tapped me on the shoulder enquiring in a familiar and technical strain 'What ship?' I assumed an air of gravity and surprise and told him I presumed he was under some mistake as I was not connected with shipping... He gave a whistle and in a moment I was in the hands of six or eight ruffians who I immediately dreaded and soon found to be a press gang. They dragged me hurriedly through several streets amid bitter execrations bestowed on them, expressions of sympathy directed towards me..."

Fitness for service was not always taken into account by the press gangs, especially during the Dutch War of 1664-67:

England in the Reign of Charles II by David Ogg:

"... never did the English Navy have such motley crews as during that war; for several consignments of pressed men were said to be fit only for spreading vermin; some were composed of mere children; many were in rags, others were sick, with the marks of the Plague on them. An observer noted, after the Four Days Battle of June 1666, that many of the Englishmen seen swimming or floating in the water were dressed in the black Sunday clothes worn by them when captured by the press outside the church door."

The food was terrible, usually poor quality salted beef or pork with peas and biscuit, washed down with stale beer or brackish water. The bread was often contaminated with insects. Clothing was in short supply and had to be paid for. Men who'd been press-ganged into the navy wore their own clothing - whatever they'd been abducted in. As a result, much of the fleet was dressed in rags. Lice and diseases were common.

Song by an anonymous seaman:

*"Our beef and pork is very scant,
I'm sure of weight, one half it want:
Our bread is black, and maggots in it crawl,
That's all the fresh meat we are fed withal..."*

Typical penalties for misdemeanors in the Stuart navy:

For swearing and drunkenness, forfeiture of one day's pay.

For telling a lie, able-bodied seamen and inferior ratings will be hoisted on the main-stay with a broom and shovel tied to their backs; they shall remain in this posture for half an hour while ship's company cries out "A liar! A liar!" For ratings above that of able-bodied seamen, forfeiture of one day's pay.

For theft, the culprit is to be towed ashore and the amount made good from his wages.

For going ashore without leave, two days' pay.

Neglect of watch, one day's pay.

Defiling the decks, not more than twelve lashes.

More serious crimes were punished with a ducking at the yardarm or hauling under the keel of the ship, both of which gave about a fifty per cent chance of survival. Capital offenders were hung from the yardarm.

On the other hand, women friends were not only allowed on board warships, they often remained as passengers, sometimes sharing a hammock with their husband or lover. When they finally disembarked, it was to musical accompaniment from the ship's band, playing such strains as "*Loath to Depart*", or "*Maids, Where are your Hearts?*"

There were also several almshouses at Deptford, run by Trinity House (a corporation founded during the reign of Henry VIII) as retreats for "*old and indigent masters of ships and their widows*". Those who were able to work were supplied with oakum to pick, at the rate of one shilling per hundredweight. (The East India Company cared for its old seamen at an almshouse in Poplar.)

At least three Allchurch men died at sea or in foreign ports, but the majority of the records show that Allchurch men were mostly involved in shipbuilding rather than as sailors.

Abraham bore at least six children:

Elliott, William, Rebekah, Abraham, Margaret

plus a daughter who was married to William Clement. Elliott, Rebekah and William were probably sons from the first marriage while Abraham and Margaret were only children in 1751.

Abraham left a will dated 1751 leaving his estate to his family:

"I Abraham Allchurch of the Parish of St Paul Deptford in the County of Kent Calker

The Story of a Worcestershire Family

(Caulker?) being sick and weak but of sound disposing mind to be buried in the same manner my last dear wife was and to lye in the same grave with her ... I bequeath to my son Elliott Allchurch my best Clark Coat silk waistcoat and velvet breeches and wig bought of Mrs Curtin. Item I give and bequeath unto my son William Allchurch my light coat waistcoat and breeches my cut wig and sooland shirt one mourning ring which was my wife's. Item I give unto my son in law William Clement my other Clark coat waistcoat and shark leather breeches and my other long wig one holland shirt one mourning ring and bequeath to my son Abraham Allchurch my watch? My silver shoe and knee burbles? And his mother's wedding ring. Item I give and bequeath unto my daughter Margaret Allchurch my India Gilt my Spire ? box wick I made myself and all her Mother's cloaths which are left and her mother's little stone ring. Item I give and bequeath unto my daughter Rebekah Allchurch forty shillings .. towards mourning if there should be sufficient and enough left to defray all other necessary expenses. Item I give unto my daughter in law Catherine Parsons and to my sister in law Ann Brown twenty shillings each to buy them a ring. Item I give and bequeath unto my sons Elliott Allchurch William Clement Abraham Allchurch and my daughter Margaret Allchurch all my books to be divided by lott amongst them and out of them to use for the children ... Item I will to my daughter her mother's Sable Ruff and the rest of my wearing apparel to be equally divided my other apprentices. Item I give to all that are nominally above mentioned clothes? And to the ??? scatbands? Likewise. Item I give and devise amongst my two youngest children Abraham Allchurch and Margaret Allchurch aforesaid all the right title interest and profit I have in and to all and every one of my apprentices for the time which shall be then to rone? And unexpired of their apprenticeships towards the support and bringing up my said children together with all my household goods chattels and the money arriving from the sale thereof I give and devise to my said son and daughter Abraham and Margaret Allchurch to be equally applied towards the bringing them up to whom I do give and devise to be equally divided between them the rest residue and remainder of my estate both real and personal and do hereby appoint my son Elliott Allchurch William Allchurch and my son in law William Clement aforesaid joint executors of this my last will and testament and lastly I do hereby revoke Former wills .. this ninth day of October in the twenty fifth year of the reign of our sovereign lord King George and in the year of Our Lord one thousand seven hundred and fifty one. Signed by Abraham Allchurch. Witness William Newton, Richard Simons Ashurst? Schoolmaster in St Mary Rotherhithe."

Abraham signed the will himself in neat writing but the will itself was written in another handwriting. Presumably the apprentices were Caulkers Caulking was the method of sealing ship timbers "by driving in oakum or the like melted pitch being afterwards poured ion to prevent leaking." OED.

Abraham was a successful businessman who was able to employ apprentices and dressed like a gentleman.

On another occasion before 1750 but no date given, **Samuel** Allchurch, Shipwright and widower aged 50 + married **Mary Kemp** of St Mary Whitechapel a spinster aged 21+ at St Benet Wharf. They had a Bishop of London Marriage Licence. Whitechapel borders on Stepney.

In 1750, **Richard** Allchurch, Mariner wrote his will “ *I Richard Allchurch Mariner, residing at East Stonehouse in the County of Devon and now belonging to his Majesties Ship Princess Mary being in Bodily health and of sound and disposing mind and memory and considering the perils and dangers of the seas ... give .. unto my loving friend Ambrose Olds Beer Brewer. Present William??? Sarah Cusmo? Joseph Turbutt.*”

Stonehouse Barracks, Plymouth is still the home of the Royal Marines.

The will was proved in London on 22 June 1750.

The family Caulking business was still going in Deptford in 1814. **Thomas** and **Ann** Allchurch lived at Dowling Street, in the Parish of St Paul Deptford. Thomas was a Caulker. Thomas may have been son of one of Abraham's sons, either **Elliott** or **William**. Thomas and Ann bore a daughter **Elizabeth Ann** on 15 July 1814 and who was baptised at St Paul's Deptford on 21 August.

The Church of St Paul was consecrated on 30th June 1730. Before 1730 the original church was dedicated to St Nicholas.

There were other Allchurch baptisms recorded at St Paul's Deptford between 1822 and 1837:

Children of George & Hannah	Elizabeth Allchurch of Tanner's Hill, Caulker
Amelia Ann	born 15 September 1822, baptised 20 October 1822
Elizabeth Mary	baptised 23 July 1827 now living at Flood St
Rosina	born April 1829, baptised 15 August 1830
Thomas Samuel	born February 1825, baptised 1 April 1833
George Henry	born 2 March 1836, baptised 11 April 1836 now at Flant?
Street	
James Robert	baptised 26 October 1842

Kelly's Directory states that James Robert lived at 70 Wellington Road, Old Charlton. James Robert married in Hackney in 1880.

Children of **Thomas Irom** and **Mary** Allchurch of Dowling St, Caulker
Mary born 2 November 1816 daughter of baptised 21

The Story of a Worcestershire Family

December.

Caroline Elizabeth born 13 April 1820 baptised 21 December

Thomas Irom born 12 November 1823, baptised 21 December.

Thomas Irom (junior) was still alive in 1906 when Kelly's Directory gave his address as 3 Allington Square.

Children of **George** and **Anne** Allchurch of Church St, Caulker

Emma Jane baptised 2 March 1825

Children of **Charles & Mary** Allchurch, Effingham Stepney

William Edward born 1 December 1825 baptised 1 January 1826

James born 6 March 1828, baptised 2 April 1828

William Charles born 30 June 1835, baptised 2 Aug, now living at

Giffin Street

Children of **Thomas** and **Mary** Allchurch of Dowling Street

Edward born 16 November 1828 baptised 4 January 1829.

This Edward we find lodging at No 7 Friendly Street Deptford in 1851 and he later emigrates for Australia.

Children of **William** and **Mary** Allchurch, Church Street Caulker

William born 5 August 1837, baptised 10 September 1837.

The naval shipbuilding declined from 1815 and with the prosperity of the Allchurch shipwrights and caulkers. From 1793 to 1815, the Navy had 700 commissioned ships crewed by 145,000 officers and men, including 30,000 Royal Marines as they were called from 1802. When the Napoleonic War ended the Royal Navy contracted to 134 ships manned by less than 14,000 personnel and 6000 Royal Marines.

A London family emigrated to Australia in 1866. **Edward** Allchurch, baptised at Deptford St Paul in 1829 son of **Thomas** Allchurch and **Mary** who lived at Dowling Street. He sailed to South Australia on the Atlanta arriving on 9 April 1866. From KEN (Kent). It appears that all the Allchurch families in Australia up to circa 1950, have descended Edward Allchurch.

In 1875, **Mary** born in Deptford, daughter of **Edward** Allchurch, who married to **Frederick William Pelton** died in Victoria, Australia. She was aged 55. Their son **Arthur Pelton** died in 1877 aged 17.

The 1841 Census of names:

Woolwich, New Street

Adam Allchurch	20yrs	Labourer	Kent
Nancy	20		Kent

Adam was son of William and Anne née Bay.

Greenwich Church Street

Ann	20	single	Kent
------------	----	--------	------

There is no recoded birth of Ann yet discovered.

1851 Census

Deptford - 2 Friendly Place

Edward	22	Lodger	Ship Caulker
---------------	----	--------	--------------

(This is Edward who is to emigrate to Australia in 1866)

Deptford 1e Garden Row

Rosina Attwood formerly Allchurch	20	Tide waiter's wife	Deptford
Emma Allchurch sister	26	Dress-maker	Deptford

Deptford - 9 Knotts Terrace

George	head	54	Caulker	Deptford
Elizabeth	wife	50		Deptford
Thomas	son	18	at home	Deptford
Joseph	son	11	at home	Deptford
James	son	8	scholar	Deptford

Deptford - 27 Giffin Street

Charles	head	53	Caulker	Deptford
Mary	wife	46		Gosport Hants
James	son	23		Deptford
William	son	15		Deptford

Deptford - 7 Flood Street

William	head	39	Ship Caulker	Deptford
Sarah	wife	32		Deptford
Mary	daughter	10	Scholar	Deptford
Thomas	son	8	Scholar	Deptford
William	son	6	Scholar	Deptford
Henry	son	4		Deptford
Charles	son	2		Deptford

Deptford -16 Broomfields

George	serbond	14	Baker	Deptford
--------	---------	----	-------	----------

Living with Attwood family.

The Story of a Worcestershire Family

Westminster – 74 York Street

Mary	head	widow	Isleworth
James	son	16	Marble Polisher

This is Mary née Simson who married William Allchurch in 1815 with her son.

By the 1871 census the caulking trade was over in Deptford as "ironclad" ships took over from timber ships and ended the prosperous days for the London Allchurch families.

James Allchurch born 1828 son of **Charles Robert** and **Mary**, married **Harriet Elizabeth Parks** on 17 January 1859 at St Matthews Church, Bethnal Green (Shotgun Marriage) They had a daughter **Harriet Elizabeth Hallchurch** baptised St Matthews Church, Bethnal Green in June 1859, James's occupation was described as Journeyman and they lived in 2 Hill Street, Finsbury as Hallchurch. James and Harriet had a second child **John William** but this time as Allchurch on 8 May 1863 and who was baptised at St John the Baptist Church, Shoreditch.

John joined the Army as a boy soldier at 11.30 am On 7 March 1878 at Brentwood. His age was 155 and he gave his trade as a Tailor. He was sent to 16 Brigade Depot. He gave his place of birth as Hackney in the County of Middlesex. John was a small boy 4ft 7in high with a 28" chest.

His complexion was *Dark*, Eyes *Grey*, Hair *Dark Brown* and Religion *Church of England*. He had a *scar on left side*.

His enlistment was approved by Col J Rose Comd 44 Sub District.

His medical states:

Small Pox Marks - *Nil*
Vaccination Marks - *Yes*
When Vaccinated - *Childhood*
Pulse - *72 beats*
Respirations - *20 inspirations*
Muscular development - *Good*

General Remarks state - *Habits irregular, Intemperate, Conduct Good*

At the 1881 census there were four remaining Allchurch families living on Deptford:

Tim Hallchurch

341

His service took him to Chester, Manchester, Aldershot, Malta, Mooltan and Rawal Pindi India (suffered from Ague!) Tipperary and finally Ashton under Lyne There were other locations (page torn)

He remained a Private until 14 April 1884 when he became a Bandsman but reverted to Private on 26 April 1890. He was discharged on 25 March 1893.

He was charged with insubordination on 18 September 1882 and sentenced to 6 months detention.

He gave his next of kin as Brother James and Sister Hannah. He served a total of 15 years 12 days - 2 Years 362 days in England, 1 year 243 days in Malta then 7 years 199 days in India and finally 2 years 333 days back in England. He achieved Certificate of Education Second Class.

The 1871/81/91 census lists the families;

1871

11 William Street, Greenwich.

William Allchurch	age 35	born Deptford	Carman
Mary A	age 34	born Gillingham Kent	
William son	age 10	born Deptford	
Alice daughter	aged 1	born Greenwich	

William Street later called Rodmere Street was a row of tenement houses running from Woodlands Road to Trafalgar Road.

1881

London St Pancras, 47 St Georges Rd

Enos	head	age 35	born	South	Littleton
Police Constable					
Priscilla	wife	age 39	born	Great Gidders	
Selina M	daughter	age 8	born	St Pancras	
Enos	son	age 4			
Arthur	son	age 3			
Walter	son	age 1			

Enos was born in South Littleton, Worcestershire, son of Charles and Eleanor (Jones)

Hornsey Middlesex, 42 Milton Road

Mary	head (Widow)	age 35	tailoress	Westminster
George	not stated	age 18	printer	St Luke's

Mary was probably wife of William Charles. She was born Mary Pritchard. Although she is shown in at census as having been born in Westmentser, she was probably came from Gillingham, Kent. George was probably her son.

The Story of a Worcestershire Family

London, Islington

James	head	age 37	born Deptford	Cheesemonger
Mary	wife	age 22	born London	

James was son of George and Elizabeth (Arey). James and Mary married in Hackney in 1880.

Chelsea

Ellen	servant	age 24	born South Littleton with Laura
-------	---------	--------	---------------------------------

Oliffe.

Ellen was daughter of John and Sarah Sabina from South Littleton, Worcestershire.

"Hackney Union Infirmary" High Street Homerton

Mary Ann Allchurch	patient	24	Domestic Servant
--------------------	---------	----	------------------

Newington, Kent

Poplar, London, Middlesex, 142 West F Rd

Edmund Law	head	35	Labourer	at	iron	works
------------	------	----	----------	----	------	-------

London

Frank Alchurch	lodger	21	Engine	Fitter	At	Works
----------------	--------	----	--------	--------	----	-------

Brampton, Huntingdon

Frank may not have been related and may have a miss-spelt surname.

London Bromley by Bow

Frederick	head	age 48	born Badsey	Foreman House.
-----------	------	--------	-------------	----------------

Emma	sister	age 50	born Badsey	Housekeeper
------	--------	--------	-------------	-------------

Frederick was born on 26th April 1832, son of William (Stonemason) and Ann of Badsey, Worcestershire. born on 9 August 1858. They had five children:

Frederick George born 2 November 1884 and registered at St George, Hanover Square

Florence Ann born 18 June 1887

William Henry born 18 March 1889

Charles Arthur born 10 May 1891

Rose Agnes born 15 September 1893

Frederick George married **Clara Mabel Ironside** on 16 Jun 1910 at Lambeth. They bore one son, **Frederick Arthur (Fred)** at West Ham on 4 March 1911. Fred joined the Army and by 1944 was a Captain in the Royal Artillery. He subsequently worked at Lloyds. He married **Alice Gabb** in about 1939 and they bore two sons, **Peter Frederick Arthur** born on 27th April 1941 and **Derek Francis** on 8th November 1944.

Peter married **Anne Hawes** on 12 March 1966 and have four children,:

Matthew Peter born 10 March 1968

Cloe Anne born 3 June 1969

Sophie Jane born 26 September 1975

Charles Frederick born 29 March 1979

Derek married Geraldine E Hawthorne on 25th July 1970 and have four children:

James Barnaby born 28th December 1971

Emily Abigail born 17 July 1974 and is now married to **Reuben Daniel**

Pope.

Hadley Frederick born 17th March 1978

Rex Roderick born 26 December 1980

→→→

Back to the census:

London, Hackney

Mary Ann domestic servant age 24 born Newington with "Hackney Union"

There is no record of a Mary Ann born circa 1857. The nearest is Mary Ann born 1854 daughter of William and Sarah.

London Westminster St Margaret, 12 Artillery Row

John	head	age 36	born Bewdley	Storekeeper
Francis Martha	wife	age 39	born Westminster .	
John	son	age 1		

John was son of John and Eleanor (Jones) from South Littleton. Francis M was née Smellie

John and Francis had other children, not present at the census:

Edith Mary born 1881 St George Hanover Square- married at Greenwich in 1903

Amy Elizabeth born 1887 St George, Hanover Square

Frances Alice born 1882 St Plave

Gladys born 1889 St George Hanover Square

Fredrick William born 1884 St George Hanover Square

John Camis born 1880 St George Hanover Square

Frederick William married **Florence Wheeler** in 1910 who bore four children:

John Frederick Camis born 1911 and who married **Helen Crowe** in 1939 with a son **Philip John** born 1947. Philip is married on 18 February 1988 to **Maureen Jenkinson** and they live in Reading , Berkshire.

Donald born 1913, **Marjorie** born 1912 and **Florence Eileen** born about 1914 who married **William Turner** with a daughter Karen.

Donald married **Ivy Wheeler** in 1975 in Wandsworth. Ivy was the sister of Donald's mother. They lived at lived, 59 St John's Hill Rd, Battersea. Florence married **Wiliam**

The Story of a Worcestershire Family

Turner with a daughter Karen.

Donald became a Director of Stevens & Alums Ltd. John Frederick Camis wrote a letter on 30th August 1965 to Frederick George Allchurch (see above) that reads:

*151 Silverdale Road
Earley
Reading
Berks*

Dear Mr Allchurch, (Frederick)

My brother tells me that you had a visit from a representative of Stevens & Alums who informed you that at this head office was another Allchurch! Also that you would like to hear from another Allchurch to attempt to fill in some of the branches of the family tree!

My brother, Donald, was a director of Stevens and Alums until the Company merged with Vigers and, until then, was a flourishing business.

My two aunts were with us yesterday and they produced some information that may appear useful to you.

As far as they know there was a small hamlet of Allchurch in Worcestershire - that was the home of their father's father and, at that time, they believe the name was Draper-Allchurch (This is possible as William was married to Elizabeth née Draper). The "Draper" was dropped by their father's father!

The hamlet was merged with Bewdley in Worcestershire and now no longer exists (we know that the family came from Wribbenhall!)

Their father's father and his wife produced eleven children (we have traced nine) - seven boys and four girls, of which my Aunt's father was one - by name John Allchurch.

They do know that one of the brothers moved to Wales to this possibly has something to do with the famous footballer family there! (Not so Len and Ivor were from Brierly Hill)

Another brother moved to the Birmingham area - I remember seeing a shop with the name "Allchurch" on the fascia board when I was stationed at Castle Bromwich during the war.

There was another "Allchurch" who was the secretary of the Fish Freezing Association. On one occasion I was mistaken for him over the telephone until I pointed out to the caller that I didn't know anything about fish freezing!

I note that you live at Netley! I spent a month on a course at the Military HQ. In 1939/40! Extremely cold then!

Have drawn a diagram that may be of use to you.

You will note that of the eleven children we only know the name of my Aunt's father - John - who was a Staff Manager of the Army Navy Stores until his death. He and his family lived in Vincent Square, Westminster. The ancestral house is now beneath the Royal Horticultural Hall!

There was also an Allchurch who married a Tupman and lived in Bradford. The lady dies some years ago - she was an Ethel Allchurch, but neither her son, nor his son took the name.

At Banstead, Surrey, a shop bears the name Allchurch! The shop is in the High Street.

My surviving sister, Florence Eileen, lives in Durban. She married a Turner, who is Works Manager, J Dunlops Flooring (S.A.).

Trust that all this may be of interest to you, but as you will see so many of the names are missing. Have drawn a small "tree" - regret that I'm no artis!

Yours sincerely

John Allchurch (Signed)

N.B. (1) of my grandfather's father only one name of his children is known, ie. My father.

(2) Mt two Aunts, Edith Mary and Gladys (80'ish) live in Norbury.

(3) I am Frederick Camis.

(4) Camis was the name my grandmother's mother, who was French.

(5) Mt son, Philip John, is now on a course - wants to be a Land Surveyor.

(6) Michael Crowe, whi is playing in the England Hockey Trial, is my nephew.

The Banstead shop was a Boutique run by Alice E Allchurch. Her Grand Daughter Inge Endo is married to a Japanese husband and now lives in Japan. Her father lived in South Africa where Inge's sister now lives.

The Story of a Worcestershire Family

Back to the census:

51 Stanhope St , St Clement Danes, London, Middlesex

William	head	age 37	born Westminster	Bricklayer
Harriet	wife	age 41	born Westminster	Seamstress

William Ralph was son of William and Mary of 17 Dacre Street.

Rotherhithe

Frederick	head	age 28	born	Westminster
Warehouseman				
Martha	wife	age 28	born	London
Martha	daughter	age 8	born	Southwark
Emma	daughter	age 6	born	Southwark
Harriett	daughter	age 1	born	Southwark

Frederick and Martha Emma Webber were married on 29 September 1872 at The Church of St Philip, Clerkenwell. Frederick was son of William and Mary Ann (Jordanson). William was a Picture Frame Maker of 19 Upper St Martin's Lane, London. Mary Ann lived at 16 Upper St Martin's Lane before their marriage. Mary's father was John Ralph Jordanson, as tailor. William died on 7th September 1867 at 30 Bartlett's Place, Shoreditch aged 44, of Haemoptysis. William's mother Mary Ann died just before on 13 July 1867 aged 77 at 30 Earl Street, Shoreditch. Decay of nature widow of William Allchurch, Officer's Servant, Coldstream Guards.

Camberwell

Sarah	head	age 45	born	Staple	Bumpstead
Charwoman					

We know that Sarah was a widow but it has not been possible to find any other information. There is no parish listed in that name. However there is a Staple in Kent. There is no Sarah birth recorded in circa 1836 for the London area.

Newington

Sarah Boniface	head				
James	son in Law	age 50	born Deptford	Engineer	

Smith

James George was son of Charles Robert and Mary (Moreland) of Deptford. James married Harriet Elizabeth Parks in 1841. Harriet's mother may have re-married or the Marriage to James may have been a second marriage.

Charles Allchurch		age 32	born Deptford,	Shipwright of
Greenwich,				
Alice	wife	age 32	(born LEI = Leicestershire)	
Charles son		age 2.		

In 1891 Charles was a Barge Builder/ Shipwright aged 42 living at 5 Upper Tyler Street, Greenwich. Alice is aged 44. Charles R is now 12 and they have a daughter Alice aged 9 and a son George, aged 7. Tyler Street was parallel to William and George Street containing 19th century tenement housing between Trafalgar Road and Woodlands Park Road.

1881 Census

Deptford

12 Crossfield Lane

William Allchurch	age 69	born Deptford	Ship Caulker
of Deptford			
Sarah wife	age 62	born Deptford	
Thomas son	age 38,	born Deptford	Coppersmith
Henry son	age 34,		Painter
Emma, daughter	age 27		Journeyman
Bo+?			

By 1891 William was living as a pensioner, aged 79, in the Almshouses, Greenwich Road.

Islington, London, Middlesex

208 Essex Road

James Allchurch	head 37	cheesemaonger	
Deptford			
Mary	wife 22		
London			
George	nephew 20	cheesemonger's	assistant
Rotherhithe			
Thomas Morley	assistant 20	cheesemonger's	assistant
London			

7 George Street

William Allchurch	age 43	born Deptford	Carman	of
Deptford				
Mary wife	age 38	born South Wales		
Alice daughter	age 11	born Greenwich		
Edith daughter	age 3	born Greenwich.		

(William was son of William and Mary see 1851 census. His full name was probably William James). They also had a son **Alfred Charles** born in 1882 who married Alice Avery on 2 October 1909. By 1891 they were living at 39 Glenister Road. William C Allchurch was still a Carman and also in the house was his daughter **Alice** aged 21 and **Edith M** aged 13. Alice was a housekeeper.

George Street later called Columb Street was Parallel to William Street and contained similar housing put up in the 19th century to house factory and dockyard workers.

The Story of a Worcestershire Family

1881

W.R. Allchurch of Greenwich	age 21	born Deptford, Candle Packer
Anne wife	age 23	born Rowgate Sussex
William son	age 7 months.	

In the 1891 census the family were living at 51 Glenister Road, William was the head aged 30, now described as a Tallow Candle Packer (was this promotion). Annie was now 34, William T aged 10. **Alfred** was aged 9 and **Ethel** aged 5. William senior was probably son of William C the carman of George Street.

1891 Greenwich

Almshouses Grenwich Road

William	head	79	Pensioner	Deptford Kent
---------	------	----	-----------	---------------

5 Tyler Street South

Charles	head	42	Barge Builder	Deptford
Alice	wife	44		Leicester
Charles R	son	12		Greenwich
Alice	daughter	9		Greenwich
George	son	7		Greenwich

8 Eastcombe Terrace

James	head	48	Cheesemonger	Deptford
May	wife	32		London, Middlesex
May E	daughter	9		Islington, London
Violet	daughter	7		Islington, London
Lily	daughter	4		Blackheath, Kent

39 Glenister Road

William C	head	51	Carman	Deptford
Alice	daughter	21	Housekeeper	Greenwich
Edith M	daughter	13		Greenwich

William's wife Mary nee Pritchard was probably dead .

51 Glenister Road

William	head	30	Tallow/Candle Packer	Deptford
Annie	wife	34	Form/Bridger	Rogate Sussex
William T	son	10		Rogate Sussex
Alfred	son	9		Greenwich

Ethel daughter5

Greenwich

Hertford

George St, Northchurch,

Thomas Allchurch 27

Frank Moses son in law 20

Coppersmith

Deptford

Coppersmith

Paddington

Camberwell Surrey

3 Vaughan Pl

Sarah Allchurch head 45

charwoman

Staple

Bumpstead, Essex

Harry Brown son 20

carpenter

Camberwell

Jane Brown daughter 14

scholar

Rochford,

Essex

Rotherhithe, Surrey

12 Canute St

Frederick Allchurch head 28

warehouseman

(hops)

Westminster

Martha wife 28

London

Martha daughter 8

Southwark

Emma daughter 6

Southwark

Harriett daughter 1

Southwark

Alice from born 31 December 1869 at 15 William Street Greenwich and later lived at 39 Glenister Road, went to live with Henry Francis Snashall (1860-1940) a Greengrocer from 43 Selcroft Road, Greenwich East. In the 1891 census, Henry Snashall was described as a 31year old widower. Although no marriage took place, they bore five children (Allchurch). Alice died on 22 September 1905 and the children were put in care. Selcroft Road was another street of 19th century tenement houses between Trafalgar Road and Lenthorpe Road.

The children were:

Alice Lilian born 11 July 1892, 43 Selcroft Rd, Greenwich, died 21 May 1961. Married William John Wright son of a boot/shoe repairer of Dulwich village London on 24th September 1925, at St Barnabus Church, Dulwich, London.

Ernest Francis born 9 December 1894 39 Marlborough St, Greenwich, died 15 December 1916 when serving with 1st Battalion Coldstream Guards on the Somme. Marlborough Street later called Lassell Street lead from Crowley's Wharf on the river.

The Story of a Worcestershire Family

Herbert born 7 August 1897 12 Pages Av, Greenwich, died 7 July 1981. Herbert served with the Oxfordshire and Buckinghamshire Light Infantry in World War 1 and was taken prisoner in 1918. In the Second World War he served in the Metropolitan Police Reserve between 1939 and 1943.

Pages Avenue in Greenwich was only about 300 yards from the Royal Naval College and 150 yards from the dock at the end of Billingsgate Street. Herbert married Emily Sarah Carter at Lambeth Registry Office on 4th June 1921 and lives at St Louis Road, West Norwood, London.

George Baden Powell born 25 June 1900, 12 Pages Avenue, London and died 25 September 1983. George was employed as a butcher/slaughterman for a local family company CE Stevens in the High Wycombe area of Buckinghamshire. He was in the Home Guard in WWII and married at Hedsor Bucks on 26th September 1931.

Walter Charles born 6 April 1903, 18 Kirkland Place, Blackwall Lane, Greenwich, died 28 February 1968. Kirkland place was in Greenwich Marshes off Seawitch Lane that led down to the river near to Hellick's Cement Works. Walter served many years with the Royal Artillery and married Dorothy Edith Harding on 5th December 1943 at Hedsor Buckinghamshire.

In the 1891 census Henry was living with his sister Annie aged 28, sister Rachel aged 20, son **Henry** aged 5 and **Edgar** aged 1 year.

The 1901 census records:

Henry Snashall	Head	41	Market Porter
Alice Snashall	Wife	31	
Alice Snashakk	Daughter	8	
Ernest Snashall	Son	6	
Herbert Snashall	Son	3	
George BP Snashall	Son		youngster

Although the children were recorded as Snashall they called themselves Allchurch.

Alice Lilian and Ernest Francis were placed with Mrs. Fagg Croydon, Surrey; Herbert with Mrs Lacey, Little Kingshill, Missenden, Bucks

George Baden Powell and Walter Charles with Mrs Birch, Prestwood, Missenden, Bucks

George's son Eric George now lives near High Wycombe who has contributed history material and photographs on the Allchurch family to the Greenwich History Library. His son Gerald William is the Operations Director for Camberley Rubber.

Going back to the 1891 census:

Emma A Allchurch born Southwick, is a General Servant with Stephen Cox of Deptford St Paul.

William and **Charles** of 5 Tyler Street South, were the last of the family in the shipbuilding trade. The building of ships of oak in Deptford tidal creek ended with the arrival of "ironclad" ships that required deeper water and naval shipbuilding moved to Chatham, Portsmouth and elsewhere. However Charles was to continue building Thames Barges into the 20th century.

There was also a family in Kent:

Edward age 48 and **Sarah** Allchurch age 34 of Maidstone. **Edward** was a Fly Driver (drove a horse-drawn taxi) born at Maidstone and Sarah, his wife, was born in Paddington.

Charles Allchurch was still a barge builder in 1916. His Alice died on 3 July 1905 when administration was granted to Charles on 10 February 1916, he was living at 34 Tyler Street, Greenwich, Kent. Effects £194.10.4d. Kelly's Directories gives his address as 34 Tyler Street from 1892-1905.

There are wills of William and Emily Allchurch of 10 Paris Street, Lambeth Palace Road for 1897 and 1899. William could be the Caulker who had re-married to Emily. William died on 27 December 1896. Effects £3123.10.9d and Emily on 7 December 1899. Probate proved in London by Ethel Maria Tupman, wife of William Tupman. Effects £108.19.2d. Ethel may have been a daughter, but there is no record of an Ethel birth in London to William. The only recorded Ethel Maria Allchurch was the birth in 1869 at Bewdley daughter of Edwin and Harriet Allchurch.

In about 1830 another Allchurch family from the Bewdley and Littleton area of Worcestershire arrived in London. The children of the two sons of Thomas and Catherine Allchurch moved to London., at least eight sons and daughters moved to the area:

The 1881 census lists the family

The Story of a Worcestershire Family

Emma born 1831, Housekeeper, Bromley living with Frederick, born Badsey Worcs

Frederick born 1833, Foreman Housekeeper, Bromley, born Badsey – see Chapter 8

The Church is St James's

John born 1845 Bewdley, Worcs, Storekeeper, Westminster – married Frances **Martha Smellie** son John Smellie born 1880 born Pimlico.

Harriet E born 1858, General Servant with Isaac Foster, Islington, born Bewdley – see Chapter 8.

Enos born 1845 June quarter South Littleton and married December quarter 1871 to **Pricilla** born 1842 Huntington, in Pancras, St Girders. Enos was then a Police Constable. The family moved to Sheffield in about 1912. Their children were:

Selina born 1873, St Pancras

Enos born 1877 St Pancras and died in Cheltenham in 1962.

Arthur born 1878 St Pancras and married Rosina Aplin in 1954 in Sheffield, Yorkshire.

Walter George born 1879 in St Pancras and married in 1906 in Hailsham.

Arthur and Rosina bore five children:

Ethel Rosina born 1903 at Hampstead and married in 1927 in Sheffield to

Albert Barker with a son **Albert Allchurch-Barker**.

Florence Kate born 1905 in Hendon and married in 1930 in Sheffield to

William Baker. They bore two daughters, Jean and Maureen.

Arthur James born 1910 in Wandsworth and died in 1990 in Rotherham. He married **Annie Williams** (died 1967) in 1935 in Sheffield with two children, **Diane Elaine** and **Kay Marylyn**. **Violet Priscilla** born 1913 in Sheffield. She married **Frederick Goldsborough** in 1938 in Sheffield and they have a daughter Dilys who is now married to David Beckitt.

Edward Enos born 1917 in Sheffield and died in 1942. He married **Edna Green** in 1942 in Sheffield.

Mary Ann age 24 Tenant at Hackney London, Domestic Servant with Hackney Union born Newington Kent.

James age 37 Cheesemonger born Deptford with wife **Mary** age 22 born Islington and nephew **George** age 20 born Rotherhithe, Cheesemonger's Assistant. Kelly's Directory 1881 gives James's address as *208 Essex Road* and in 1892/7 gives James's address as *8 Eastcombe Terrace, Westcombe Hill*.

By 1891 they were still living at 8 Eastcombe Terrace. Mary was described as May aged 32. They now had three children. May aged 9, Violet aged 7 and Lily aged 4. May and Violet were born at Islington and Lily at Blackheath. Why the children were not born in the parish is a mystery. **May Edith** was born on 13th March 1882 at 208 Essex Road, Islington, Middlesex.

John born 1845 at Bewdley and who married Frances Martha, died at 33 Norbury Court, Norbury, Surrey on 16 September 1925. Administration on 9.12.1915 to Frances Martha. Effects £1128.8.4d

Alfred Charles Allchurch a stonemason was born at Greenwich in 1882 was son of William James Allchurch, clerk. William, at the 1881 census, was described as a Carman (drove a horse and trap). Charles married Alice Avery a 27-year-old spinster from 36 Great Lilans Street (Spelling?) at St Lukes Church Deptford on 2 October 1909. Alice was daughter of John Avery a deceased engineer who died at sea. They bore two sons, Ronald William and Alfred Charles. The latter died in 1998 but his widow Olive lives near Godalming in Surrey.

In 1881 there was also two other families south of the river.

Rotherhithe

Frederick	age 28	head	Warehouseman	born Westminster
Martha	age 28	wife		born London
Martha	age 8	daughter		born Southwark
Emma	age 6	daughter		born Southwark
Harriett	age 1	daughter		born Southwark

Frederick was son of William Allchurch and Mary Jordanson and married in 1872 in Holborn. William was son of Samuel and Mary. Martha was born Martha Emma Webber. They lived at 13 Canute Street, St Olave, Southwark. Frederick was baptised Frederick George Allchurch.

Newington

James	age 50	son-in-law	Engineer/Smith	born Deptford
-------	--------	------------	----------------	---------------

James was probably the James George baptised 2 April 1828, son of Charles Robert.

The Story of a Worcestershire Family

James married Harriet Elizabeth Parks on 1 January 1859.

There are records in Kelly's Directory for the early 20th Century in London and suburbs:

1914

Melissa Allchurch 16 Pleasant Place, Halton Road, Islington

1916

Victor Allchurch 18 Grove Hill Camberwell, Music Teacher. There is no record of any Victor birth being recorded at St Catherine's House/Myddleton Street.

1931

Frederick Allchurch of 26 Kingscourt Road, Streatham, SW16 (maybe born 14 April 1894, 44 Teviot Street and married Clementina)

William Allchurch 29 Undercliff Road, Lewisham, SE18 (maybe born Poplar 1889)

London Allchurch families today.

The London families have now spread outside London to Reading, Slough, Wimbledon, Sutton, Godalming, Merton and further a field. In 1998 only one family remains in London, in EC3.

Alfred Ernest Allchurch lived in Godalming and died in February 1998. Alfred was born in 1813 and was an accountant. He was son of Alfred Charles who married Alice Avery in 1919. Alfred Charles was born in Deptford in 1882.

Alfred Charles had another son Ronald William who has a son Alan born c 1955.

Alfred Ernest has a daughter, now Pamela Pass.

Alan Oxley Allchurch lives in Romford. (Oxley was the name of the doctor who attended at his birth). He is son of Frank Robinson son of John from South Littleton.

Frank rose to the rank of police inspector but died in his late thirties of sunstroke. He married Melissa Geisen whose sister Polly was nursemaid to FM Viscount Bernard Montgomery. Melissa died on May 1914 at 16 Pleasant Place, Halton Road, Islington, Middlesex. Her will was proved on 25 June 1914 at London by Frank Robinson Allchurch police constable & Robinson Geison, manager. Effects £355.4.10d.

Alan Oxley has a daughter Gillian Ann who is married with a son. Alan O is the last of this Allchurch line.

The Story of a Worcestershire Family

The family of Alice Allchurch and Henry Snashall from Greenwich.



Alice Wright née Allchurch
and George Wright



George Baden Powell Allchurch
and wife Amy Lucy Harding



Walter Charles Allchurch and
wife Dorothy Harding



Herbert Allchurch
and wife Emily Carter

Deptford Creek Shipbuilding late 18th Century

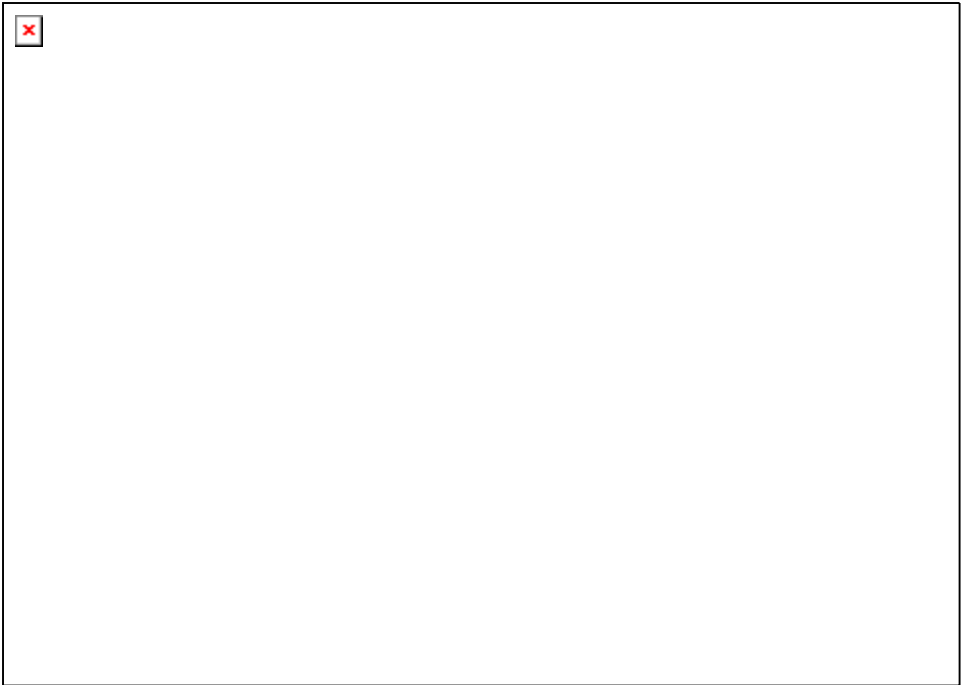

Chapter 10 - The family expands

West Country and South Coast

During the nineteenth century and into the 20th Century families spread to other parts of the country.

The main moves were:

Sydney from Wolverhampton to Portsmouth in about 1840

Noah James from Wribbenhall to Bradford and Preston in 1870

Edward moved from London to Brighton in about 1840 when he first worked as a lamplighter and then joined the police and then to Australia

The Allchurch and Hallchurch families have almost vanished from the Midlands. In the telephone Directory there are still eight Allchurch families in the Midlands area:

Mrs. A Allchurch Hill	wife of Frank died 1992, Quarry Bank, Brierly Hill
A J Allchurch	Cleveland Street Stourbridge
B J Allchurch	Hungary Hill, Lye
CC Allchurch	Orchard Lane, Lye
Allchurch	Stourbridge Road, Holly Hall, Brierly Hill
L G Allchurch	Hawthorne Heath Lane, Stourbridge
E Allchurch	Francis Road, Stourbridge
M E Allchurch	Finsbury Drive, Lye
There is also a Frank Allchurch born 1904 living in a home at Brierly Hill.	

These families are living very close to the homes of the Allchurch/ Hallchurch families in the 16-19 centuries.

M.E. (Martin is the son of E - Edward -Ted). Edward's father was a coal miner James William who died in about 1927. This family is descended from our Thomas Mole from Ribbesford. Martin has two brothers: Geoffrey and William.

Tony Allchurch is a Veterinary Surgeon at Jersey Zoo. His father was **Francis Thomas James Allchurch** a butcher from Alcester. His father **James** was son of **Alfred** and Hannah, butcher from Bretforton near Evesham and a member of the family described earlier. Tony's has two daughters and it is therefore the end of this Allchurch line as Tony only has sisters. Alfred's butcher's shop was a Mickelton about

four miles east of Bretforton. Alcester is about ten miles to the north, between Worcester and Stratford upon Avon. James may have lived at Bideford on Avon, just north of Evesham.

Alfred had another son William who emigrated to Canada about 1914 and married Isabel Hunter about 1917 in the Toronto area. (see Canada)

The West Country family.

There were a number of immigrants that sailed from Bristol to the American colonies who were apprenticed to **Edward Allchurch** of Bristol:

15 December 1668 - **Margaret Lewis** - 5 years in Virginia

17 October 1655 - **Johan Newman** - 4 years in Virginia

18 October 1665 - **Francis Underhill** - 4 years in Virginia

Edward's trade is not recorded.

Edward was probably son of Edward and Grace Gregory of Old Swinford. He was born on 26 January 1604; he married **Margaret Witton** and went to the colonies, presumably Virginia but probably returned. They bore a son **William** on 26 March 1667 in Old Swinford who in turn married Elizabeth. William died in Old Swinford on 15 August 1683, although his details are recorded in Virginia. Their daughter Sarah later married **John Bradley** in America. These American events are recorded in the Broderbond records and further details may be available in the USA. Their movements to and from the colonies are a mystery.

The London Gazette of 1712 records that **Henry Allchurch** was declared bankrupt in Bristol. The most likely birth of this Henry was as the son of Edward and Elizabeth born at Send & Ripley, Surrey on 28th October 1673. Edward was probably baptised at Birmingham St Martin in 1614, son of Samuell (sic) and Alyce Perkes.

A **Joseph Allchurch** was married on 22 July 1762 to **Mary Plumley** or **Palmer**, at Portsmouth in Hampshire. (Mary was possibly the widow of Plumley née Palmer). The birth of this Joseph is impossible to locate for certainty. However a Joseph was baptised in Kingswinford, Staffordshire on 8 March 1712 with no record of marriage or death in the area. The other possibility is that he is an unrecorded member of a London seafaring family who had met Mary while docked in Portsmouth. Joseph and Mary have one recorded son, also a **Joseph** baptised at Gosport Holy Trinity Church on 5 December 1762. Gosport is very close to Portsmouth.

Joseph married **Mary Morgan** on 27th May 1792 at Gosport Holy Trinity They bore a son **Thomas James** in about 1817, at Clifton. Bristol and **Joseph** born about 1798 in Plymouth.

The Story of a Worcestershire Family

Thomas married **Phoebe Burt** on 8th January 1838 in Bristol. Thomas died on 13 November 1836 in Bristol. Phoebe died on 14 December 1907 at Westdene, Graham Road, Weston-super-Mare.

Thomas and Phoebe bore four children:

Emily Hester (or Esther) born 1842, Bristol

Phoebe Hannah b 1839, Bristol

William John born 1843, Bristol died 1845, Bristol

Martha born 1860, Bristol

Emily married **Frederick Thomas Swanton** before 1919 and they bore a son **Herbert Percy**.

Phoebe Hannah bore two daughters in Bolivia South America, Cominita in 1885 and Feba A in 1874. Both were shown in the 1891 census named as Allchurch. Who the father was is not known, but likely to have been a Bolivian. It is known that Joseph, brother of Thomas James who married Sarah Hall (see below) was a Wesleyan minister. It could be that Thomas James was also a minister and Phoebe Hannah could have adopted Cominita and Feba while she was a missionary in Bolivia.

Joseph, born 1798 married **Sarah Hall** on 24th December 1831 at Bristol, St James. Joseph was a Merchant's Clerk when they were married. They bore three children:

Alfred Thomas b 1868 Fylde, Lancashire.

Alfred Henry b 1843, Bristol

John Hall b 1839 Bedminster died 13 October 1905, Torquay

According to probate records, **Alfred Thomas Allchurch** of 74 Union Street, Torquay, outfitter died on 5.2.1906. Probate at Exeter to **Josiah Harris**, company manager and **John Henry Allchurch**, commercial clerk. Effects £1028/9/5d

A year earlier **John Hall Allchurch** of 12 Rock View, Westbourne Road, Torquay died on 13.10.1905. Probate at London to **Sarah Allchurch**, widow and son **John Henry Allchurch** mercantile office manager, and Effects £384/6/9d John Henry had settled in Yorkshire (see Yorkshire and Derbyshire family below)

John Hall was son of **Joseph** and **Sarah Hall** who were married on 24 December 1871 at Bristol. John Hall's other son **Leonard Baldwin Evan**, born Redruth in Cornwall in 1885 had moved to Cape Town, South Africa, as a Forestry Officer, with the Cape Colony Government. He married **Mary Ann Torrance**, a widow. Mary, who was born in Sterling, Scotland on 2 October 1875, had previously married **William**

Baron Fletcher in about 1900. They bore two children: **Valerie Frances Fletcher** born 1901 and **William Baron Fletcher** born 11 December 1902. William senior died before William junior was born. Mary was later to change William junior's surname to Allchurch. See Yorkshire family for John Henry's descendants.

Mary and **Leonard Allchurch** bore a daughter **Sylvia Hall Allchurch** who was born on 23 February 1916 in Kroonstad. She studied at Johannesburg Witwatersrand University. Sylvia married an Englishman, **George Harris** and they currently live in West London, England. They have two children, Tom who is an ENT Specialist and Diana Humphreys, a former opera singer who is currently involved in the Voice Clinic for leading singers run by her brother. William's son possesses the affidavit changing the name from Fletcher to Allchurch.

William Baron Fletcher Allchurch (born Fletcher 11 December 1902 in Cape Town). William's son **William** (Bill) currently lives in Port Elizabeth, South Africa. He married **Rose-Mary Marguerite Glendining** on 10th December 1966. They have three children:

Gavin William born 16 June 1969

Nina Marguerite born 12 February 1972

Patrick Baron born 12 April 1974

As far as it is known, this family is the only Allchurch family living in Africa, although there are other descendants on the continent. William Baron died on 2 October 1979 in Port Elizabeth. There is an arbitrary find on the Internet that states:

"Born in Cape Town on 11 December 1902, he obtained his BVSc degree at the Veterinary Faculty, Onderstepoort in December 1925. After qualifying as a Veterinarian he joined the Division of Veterinary Services on 4 February 1926 and served as Government Veterinary Officer at Umtata (4 February 1926), Butterworth (19 April 1926), Port St. Johns, Ixopo (14 September 1928), Allerton Laboratory, Mafeking (from September 1933), Vryburg (from January 1934), East London (from March 1939) and Port Elizabeth (from March 1942). In November 1944 he resigned from the service and went into practice with E.T. Clemow who had resigned as G.V.O. Port Elizabeth just prior to Allchurch's posting there. He remained in practice in Port Elizabeth until May 1973 when he retired. He died in Port Elizabeth on 2 October 1979. In 1934 he married Miss Elizabeth Adelaide Gibson and they had three children - Janet Elizabeth (born 5 October 1936) who married Dr Andre Brink, Bridget Adelaide (born 4 May 1938) and William Staten who married Miss Rosemary Glendinning.

During his service in Vryburg he was involved in a Dourine Eradication Campaign and in 1937 also dealt with a campaign to keep Foot and Mouth Disease from entering his area from the Bechuanaland Protectorate. When 130 head of cattle crossed the Molopo River into South Africa he had to supervise their destruction. He

The Story of a Worcestershire Family

never got over the experience. During World War II, while he was stationed at East London, two French ships from the East were intercepted by the Royal Navy and escorted into East London harbour. On board these ships were hundreds of passengers with their pets and sufficient fowls, goats, cattle and sheep to feed them on their voyage to France. Due to the danger of these animals introducing disease into South Africa, Allchurch had to supervise their destruction and the disposal of their carcasses. This he did by dumping them at sea in the Benguella Current. Much to his horror these carcasses washed up on Haga Beach two days later and had to be finally disposed of by burial. When he commenced practice in Port Elizabeth in 1944 there was only one other veterinarian (Dunning) in the area besides his partner. Thirty years later there were ten practices in Port Elizabeth."

There is only one **Alfred Thomas Allchurch** birth recorded at the GRO; 1868 in Fylde Lancashire. This is the only record for this part of Lancashire and indicates that Alfred T's parents Joseph and Sarah were only in the area for a short time.

John Hall's birth is at Bedminster Somerset 1839 and his marriage was at Bedminster in 1866.

He was aged 66 at his death when he died at Newton Abbott in 1905, according to the GRO records.

There is a recorded birth of **Florence Emily** born 1877 at Bedminster, who was probably John's daughter.

This indicated that John's parents, probably Thomas and Phoebe moved to Bedminster in about 1838. There are no records of their death at Bedminster.

Alfred Henry was married in Bristol in 1872 to Eliza Cox. The 1881 census (actually says Alfred A) gives the family but is very difficult to read. Alfred was described as a Brass Moulder. They have four children:

Annie? (difficult to read)	aged 8 born Alderbury, Wiltshire
Stanley	aged 6 born Bristol
Florence	aged 4 born Bedminster
Walter	aged 18 months born Bristol

All stated as born in Bristol. Florence's birth is recorded as Bedminster in 1877 and Stanley's birth is recorded as Bristol in 1874. The only recorded Alice born in 1875 is a girl born at Stourbridge and the only Walter born in 1879 at Pancras London.

Stanley moved to London and his daughter Dorothy Sybil married **John Rose Battley**, (1880-1952) who was the first Labour MP at Clapham in 1945.

John's parentage is more difficult to find. However with the Bristol connection of Alfred H there are other Bristol entries:

Thomas James married **Phoebe Burt** on 13 November 1838 and lived at St James's Parade, Clifton, Bristol.

They bore

Phoebe Hannah	born 1839
Emily Esther	born 1842
William John	born 1843 and died 1845
Martha	born?? married 1860

Thomas was aged 60 at the 1881 census and living at Belmont House, Regent Street, Bristol

Phoebe Hannah had two daughters born in Bolivia, South America: **Feba A**, born about 1886 and **Cominita** born about 1885. In the 1891 census daughter Phoebe was living with her mother Phoebe at 18 Regent Street Bristol (possibly Belmont House) on return from Bolivia. She was using the surname Allchurch. It is possible that she had left her husband in Bolivia for some un-recorded reason; alternatively they could have been adopted or even staying temporarily at the house.

Phoebe and her daughter Phoebe moved to Weston-super-Mare after 1891 where they lived at Westdene, Graham Road. Their daughter Phoebe never married or re-married and lived at Belmont House, Regent Street. Phoebe lived at Prospect House, Dickenson Road. Thomas James death is recorded in 1887 at Axbridge, Somerset

The will of **Thomas James** was proved on 7 February 1887, formerly of Clifton Glos. but late of Weston-super-Mare, Somerset, upholsterer, who died on 8.1.1887 at Weston-super-Mare, proved at Wells by Phoebe, of Regent Street, widow, the relict, the sole Executrix, Personal estate £435.4.4d.

Widow Phoebe died on 14 December 1907 at Westdene, Graham Road. Will proved by daughter Phoebe Allchurch, spinster on 6.1.1908. Personal effects £557.13.1

Daughter Phoebe died in 1919 at Prospect House, Dickenson Road. Probate granted to Emily Hester Swanton, widow. Effects £169.12.1d

John Hall Allchurch bore five children:

John Henry born in 1867. His story is related below under Yorkshire and Derbyshire families. **Harold G** born about 1872

Alfred Thomas born in Fylde Lancashire in 1868. He married Susan Elizabeth Blackmore on Wednesday 26 July 1893 in Exeter. They bore three children:

Alfred Thomas in Truro on Tuesday 21 August 1894.

The Story of a Worcestershire Family

William Harold born 1899 in Newton Abbott.

Lily Winifred born 1903 in Newton Abbott, and married in 1929 in Newton Abbott.

Annie E born 1871 in Salisbury, Wiltshire and married in 1907 in Newton Abbott.

Leonard Baldwin Evan born Sunday 22 March 1885 in Manton Villas, Redruth, Cornwall see above.

The early family tree of the West Country Family may have been something like:

Edward living 1650 Bristol

/

Henry bankrupt in 1712

Joseph married Mary Plumley 2 Jul 1749 St Thomas James George married Mary Short 17 May 1764

Bristol

Bedminster

Joseph m Mary Morgan 27 May 1797 Bedminster

Joseph m Sarah Hill 24 Dec 1871 Bristol *Thomas James m Phoebe Burt*
13 Nov 1878 Bristol

*John Hall born 1839, m Sarah Alfred Henry born 1843 Emma, Phoebe born 1839,
Emily born 1842, William born 1843,*

Martha

John Henry

1885

Feba born 1884, Cominita born

The 1851 census for Bristol is as follows:

6 Hailey (spelling) Place

Thomas James Allchurch Gloucestershire, Bristol	Head	34	Cabinet Maker
Phoebe Somerset, Bath	Wife	34	
Emily Esther Gloucestershire, Bristol	Dau	9	Scholar

Hannah Jenkins	Serv	24	Servant
Gloucestershire, Tid???			
Charlotte Mills	Serv	17	Servant
Gloucestershire, Berkeley			

Daughter Phoebe born circa 1846 must have been away.

1881 census:

4 Norfolk Place

Alfred A Allchurch	Head	37	Brass Moulder	Bristol
Eliza	Wife	33		Bristol
Alice	Dau	8	Scholar	Bristol
Stanley	Son	6	Scholar	Bristol
Florence	Dau	4		Bristol
Walter	Son	18months		Bristol

6 North Street

Joseph Allchurch	Head	83	Retired	Accountant
Plymouth Devon				
Sarah	Wife	79		
Alitow? Somerset				

Belmont House, Regent Street

Thomas Allchurch	Head	60	Upholsterer	Bristol
Phoebe	Wife	60		Bath,

Somerset

1891 Census

18 Regent Street, Bristol

Pheobe Allchurch	Head	70	Fancy Bazaar	Bath Somerset
Phoebe Allchurch	Dau	45	do Assistant	Bristol
Feba A	Grand D	7	Scholar	Bolivia, South

America

Cominita	Grand D	6	Scholar	Bolivia, South
----------	---------	---	---------	----------------

America

Annie Cole	Serv	19	General Servant	Taunton
------------	------	----	-----------------	---------

Somerset

Daughter Phoebe probably married a Bolivian who may have been from a ship and had either died or left her, but had conceived two children in Bolivia.



There is a Mr **Waldo Allchurch** who lives at Cullompton, Devon. He is son of **Bertie Allchurch** from Stourbridge. Bertie was son of Zachariah and Elizabeth and was born

The Story of a Worcestershire Family

in 1881. Bertie was the organist and chorister at St Thomas Church, Stourbridge from 1916 to 1954. Bertie died in 1956. He was also choirmaster at Amblecote from 1902 to 1916.

There was an article in the Stourbridge Bugle on 10th December 1998 about how Bertie with young Waldo, age 10, in tow went by bus to Cradley Heath in 1933 so that his father could try out the new Christie organ at the "Majestic" Cradley Heath.

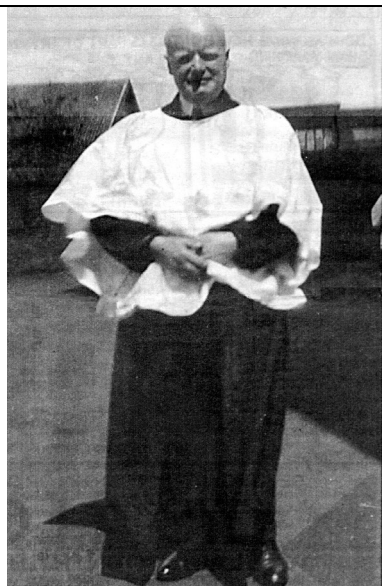

*Bertie Allchurch - organist and chorister at
St Thomas's for 38 years*

Bertie Allchurch



Percy Allchurch

The Story of a Worcestershire Family



Wilson Allchurch and family before emigrating to Canada



April 1940, Mr. and Mrs. Wilson Allchurch, Anne, George, and Gilbert.

Newspaper cutting of 1949 with Wilson and family in Canada



Ambrose b1896 and Margaret née Lee



Jennie Allchurch and husband Ambrose Yardley

The family of Bertie Allchurch from Wollaston, Stourbridge

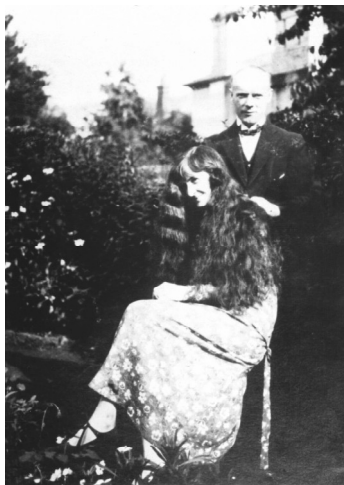

Bertie and Amy Allchurch (Née Castree) c 1915. They were married in 1911 and lived at 27, Wood Street, Wollaston, Stourbridge.



X. Wollaston,

Stourbridge.

Bertie at his parents Zachariah and Elizabeth's house in c1895. Bertie was organist at Stambermill Church from 1895-1898 then Organist and Choirmaster, Holy Trinity, Amblecote 1898-1913 and finally Organist and Choirmaster at St Thomas's Stourbridge 1913-



Above - Lawrence Granville Allchurch on his wedding day to Catherine Robinson. Granville is the brother of Waldo Carey Allchurch.

Right - Waldo & Pat Allchurch following Waldo's retirement from GPO/British Telecom in 1983 and following their move to Cornwall



Chapter 11 - The Yorkshire and Derbyshire Families

There were at least three families that moved to Yorkshire during the 19th century. John Hall from the West Country had a son **John Henry** that settled in Leeds from 1888. **David Allchurch** born on 28 September 1823 in Old Swinford. David, a coal miner who married **Sarah Ann Hill** in Dudley on 9 November 1846 his family also moved north.

John Henry Allchurch was son of **John Hall** Allchurch and **Sarah Jenkins**. John Hall was a Wesleyan Church Minister, and his ministry had taken him from the Bristol area to Sheffield where John Henry was born in 1867. John Hall also bore a second son **Alfred Thomas**, in Fylde, Lancashire in 1868, so his stay in Sheffield must have been relatively short. Why John Henry moved back to Yorkshire is not recorded but he married **Jane Richardson** in Leeds on Wednesday 4 July 1888 in the Round Hay Road Chapel, Round Hay Road, Leeds; witnesses R Hawkins & Margaret Richardson (probably Jane's mother). John was a mercantile clerk and lived at 26 St Alban St, Leeds after they were married.

They bore four children:

Joseph Henry born in Wakefield in 1906

Alice Maud born in Wakefield in 1908 and married in Stoke on Trent in 1928.

Leslie born in Wakefield in 1910

Elizabeth born in Rotherham in 1913

Joseph Henry born 1906 first married in 1927 in Rotherham producing three children:

Alan born in 1933 in Wakefield, **Raymond L** born in 1933 and **Hazel** born 1936. Their whereabouts has not been discovered. However it is thought that Alan died before 1995. There is a recorded wedding in Petersfield in 1965 of Hazel A Allchurch and this may have been the same person.

John then married Jean Smedley (died 1978) in Don Valley area in 1945.

They bore five children all in the Doncaster area:

Twins **Ian** and **Neil** born 1946

Gordon born 1948 and married **Patricia** in Devizes in 1974 with three children.

Gary born in 1956 and died in 1989. He married **Patricia Houston** with a son **Scott**.

Jeannie born 1951 died 1998

Leslie born 1910 in Wakefield and died in 1982 in Sheffield. He married Elizabeth (Bessie) Wainwright (died 1990 Sheffield) in Rotherham in 1935. They bore five children:

Maureen born in Rotherham in 1936 and married **Keith Allen** in Tinsley, Sheffield in 1957.

John Leslie born in 1937 in Sheffield St Lawrence. He married Jessie Hilda Kirk in 1960 in Sheffield. They bore three children:

Jill born and died in 1961

Andrew John born in 1966 and who married to **Lucinda Semark** on Saturday 25 July

1998 at St John's Church, Lemsford with a reception at Brocket Hall in Berkshire.

Linda born and died in 1963.

Jean M born 1937 in Sheffield and married Alan Hawkins in Sheffield in 1957.

Margaret Rose born 1942 and died in 1957 of leukemia in Sheffield.

Alice born 1944 in Sheffield and married **Keith Wheelhouse** in Tinsley, Sheffield in 1968.

David Allchurch from Old Swinford first to Chesterfield in Derbyshire between 1868 and 1871. They bore:

Elijah William Hill in 1848 in Lye, Ann Hill, 1848 in Lye

Ann Hill born and died in 1848 in Lye

Sarah Ann 1849 in Dudley married Thomas Bowen on 21 August 1869 at St George's Church, Kidderminster.

Patty Aston born 1852 in Lye, married in Chesterfield in 1870

Mary Holloway born 1856 in Old Swinford

Elizabeth in 1857 died in Wakefield in 1891 aged 34 and unmarried

Joseph Holloway Hallchurch born 1859 Old Swinford

David E born 1864, Old Swinford, married in Wakefield in 1896.

James Hill b 15 June 1868, Birmingham Road, Old Swinford

Emma born 1876 in Chesterfield Derbyshire.

This is another example of mining skills needed in the new coalmines in the north of England.

The 1871 census shows the family living at Eckington Derbyshire:

David age 45 – coal miner

Sarah A age 45

Joseph age 12

The Story of a Worcestershire Family

Lillie age 8

Daside age 6 (probably a miss-spelling of David E)

also living at Eckington Ann age 18

By the 1881 census the family was living at Normanton Yorkshire, where his descendants still live today.

David head aged 60 coal miner born Worcestershire

Sarah wife aged 58 born Worcestershire

Jos. son aged 21 coal miner born Worcestershire

David E son aged 16 coal miner born Worcestershire

Elijah William Hill Allchurch married in Chesterfield on 25 December 1869 to **Olivia Fox**. Many miners only had Sundays or Christmas Day off work when all the family could attend the wedding. The wedding was held at St Giles Church Sheffield. Elijah died in Wakefield in 1901. There bore nine children:

Elizabeth and **Selina** born 1869 and died the same year in Chesterfield.
(probably twins)

David Thomas born 1870 in Chesterfield and died in Wakefield in 1895 aged 25.

Joseph born 1872 back in the Stourbridge area

William Henry born and died in 1873 in Chesterfield

Mary born in 1879 in Chesterfield

John Henry T born 1879 in Chesterfield

Ernest born in 1880 in Sheffield and died 1881 in Ecclesall

William born 1882.

Only Joseph appears to have survived into adulthood and may have married a Miss **Deebank** in Aston, Birmingham in 1914 with five children, **Edith S** born 1914, **Nellie** born 1915, **Emily** born and died in 1916, **Joseph** born 1919 and **May** born in 1922, all in Aston. May married in 1940 in Birmingham. It is not certain that this is the same Joseph.

Elijah and Olivia must have had a very unhappy time losing most of their children and underlines the poor conditions in which they must have lived as a mining family.

Back to David and Sarah's son Joseph Holloway Hallchurch. Joseph has the largest number of descendants mostly still living in Yorkshire. He was born in 1859 when the registrars were spelling the family name Hallchurch. He married **Elizabeth Betty Crowther** in 1852 at Northgate, Wakefield. They bore six children in Wakefield:

Laura born 1883? died 1884 Dewsbury?

Malone born 1884 no record of a marriage or death.

Athelstan Walter born in 1885

Hilda born 1897 married 1918 in Wakefield to **Mr Walker**

Ethel born and died in 1901 in Wakefield

Jim born and died in 1902 in Wakefield

The only marriage recorded is that of Athelstan Walter to Miss **Howell** in Wakefield in 1906. They bore five children in Wakefield:

Frederick William born 1908

Eve born and died 1909

Royal George born 1911 and died in York in 1987. He married **Vera** at Howden Humberside in 1940 and they have two daughters, **Veronica** born 1940 at Howden, now married to **Frank Salmon**, and **Linda C** born 1944 and married to **Bernard Hunter**.

Anne E B born 1915

Gladys born 1919

Frederick William born 1908 in Wakefield married Elsie Dyson in 1930 in Wakefield. They bore four

children:

Another **Frederick William** born 1930

Ronald born 1932

Kenneth born 1936

Joan born 1939

Frederick William born on 7 June 1930 in Wakefield. Like his forbears, he was a miner and married **Jean Mavis Stanley**, born 23 June 1935, on Saturday 3 October 1953 in Normanton. They have three children:

Denis Michael who married **Carol Stoves** in Durham in 1997 with two children, **Daniel James** born Tuesday 23 September 1980 in Pontefract and **Kathryn Emma** born Thursday 28 November 1982 in Wakefield.

Jacqueline Melinda born Tuesday 27 November 1956 in Wakefield. She married Stephen Friend

In 1979 in Wakefield and they have two children, **Stuart Mark** born Sunday 1 November 1981 and **Darren Lee Friend** born Saturday 30 July 1983.

Deborah Jane born Friday 24 April 1959 in Lower Agbrigg. She married **Joseph Maguire** on Saturday 24 June 1978 in Wakefield. They have two daughters, **Vicky Joanne** born Thursday 3 September 1981 and **Melanie Jayne Maguire** born Sunday 26 May 1985.

Ronald born in 1932 in Wakefield. He married **Edith Breakwell** in 1959 in Wakefield. Their son

Martin born 1991 in Leeds, married **Deborah Caroline Hickman** in 1991 in Leeds and their son **David** born in 1966, married **Joanna McCready** from Glasgow on Friday 12 July 1996 in Luss Church, Loch Lomond, Scotland.

The Story of a Worcestershire Family

This is the only recorded Allchurch event held in Scotland. They have a daughter **Isabel May** born on Tuesday 8 December 1998 in London. Martin works for a computer company and David for Morgan Stanley plc.

Joan born in 1939 in Lower Agbrigg. She married William Brunskill in Leeds in 1960. They have three daughters including Karen and Julie.

Kenneth born in Wakefield in 1936 and married **Sheila Adey** in 1969 in Wakefield. They have a daughter **Tracey Jane** born in 1969 in Wakefield. She married **Jason Timmins** in 1991 in Wakefield and have two children, Kirby Jay and Drew Timmins.

Royal George was born 1911 in Wakefield and died 1987 in York. He married **Vera** at Howden,

Humberside in 1940 with two daughters: **Veronica** born in 1940 and who married **Frank Salmon** in 1959 and **Linda C** who was born in 1944 and married **Bernard Hunter** in 1965 all events at Howden.

The line is carried on by **Daniel James** born 1980, **Martin** born 1963 and **David** born 1966, some of which yet to have sons. All the other families have born daughters.

The family of Arthur and Rosina from South Worcestershire via London

Arthur and Rosina's family moved to Sheffield in 1910 where they bore five children:

Ethel Rosina born 1903 at Hampstead and married in 1927 in Sheffield to

Albert Barker with a son **Albert Allchurch-Barker**.

Florence Kate born 1905 in Hendon and married in 1930 in Sheffield to

William Baker. They bore two daughters, Jean and Maureen.

Arthur James born 1910 in Wandsworth and died in 1990 in Rotherham. He married **Annie Williams** (died 1967) in 1935 in Sheffield with two children, **Diane Elaine** and **Kay Marylyn**. Arthur worked in Steel with English Steel, and became draughtsman (AMIMCE). He was also very artistic and a painter. Diane was married but is now divorced and reverted to the Allchurch surname. Kay married in 1965 in Bakewell –Hathersage, Derby.

Violet Priscilla born 1913 in Sheffield. She married **Frederick Goldsborough** in 1938 in Sheffield and they have a daughter Dilys who is now married to David Beckitt. **Edward Enos** born 1917 in Sheffield and died in 1942. He married **Edna Green** in 1942 in Sheffield. Enos was an Engineer - draughtsman - area manager machine tools

Sheffield is synonymous as a steel producing city. During the 19th century, steam power replaced the water mills and between 1801 and 1901 the population increased from 46,000 to 410,00 with the population in 1861 about 185,00. The big expansion accrued in the last 50 years of the 19th century. Vast tenement housing estates were built in the period to house the new workers. Much of the housing was of poor quality and produced qualid conditions with smallpox, cholera and tubercolis spreading rapidly. Many came from the Midland who were already skilled in mining and iron and steel production, and this included members of the Allchurch family.

By the end of the 19th century, conditions had improved with better sanitation and the early 20th century workers would have lived in better conditions.

The Newcastle upon Tyne family

We know about the family of **Thomas William Hallchurch**, who lived in Newcastle upon Tyne when he had left the army in the early part of the 20th century. He was however preceded by an Allchurch family.

The first record is the marriage of **James Allchurch** to **Jane Wilkinson** at Christ Church Tynemouth on 25 April 1797. The next recorded event is the marriage of **Jane Allchurch** who married **Joseph Cross** on 24 November 1804. Jane may have been James's sister. This is followed by the baptism of **Dorothy** at All Saints Church, Newcastle on Tyne on 2 January 1831, daughter of **James** and **Dorothy Allchurch**. Christ Church was the church in the quay area of the city and indicated the possibility of James being involved with ships. It may be that James's first wife had died but no record of a marriage to Dorothy has been found.

There is a death of **Thomas Allchurch** in 1843. He was son of Samuel and Lydia from Brierly Hill. His death in Newcastle is also recorded in the Hallchurch family bible.

There are no records of the family after 1843 in the North East of England.

The Durham Family

The family of Joseph and Elizabeth nee Bampfield

Joseph Hallchurch was son of **Thomas** and **Mary** nee **Aston** and was born in about 1928 at Amblecote, near Dudley. His birth was before national records were started in 1937 and no parish records exist showing his birth. He appeared to have spelled his name Hallchurch when he married **Elizabeth Bampfield** on 5 March 1862 in Stourbridge. All the later generations used the Allchurch spelling.

The Story of a Worcestershire Family

Joseph was a coal miner at Amblecote from about 1837. They bore five children **Anne** born in 1856 and died in 1858, **Mary Elizabeth** born in 1861, **John William Henry** born on 13 March 1864, **Thomas** born in 1868 and **Julietta** born in 1870. John William Henry moved to Auckland, County Durham in about 1890 where he married Harriet Dyson on 13 March 1891 They were married in Register office by John Cary Registrar. And lived at Percy St, Sunnybrow, Auckland, County Durham.

Harriet was born in Stourbridge on 13 September 1871, and may have traveled up to Auckland by train to join John. At this time, experienced miners were in demand to work the new collieries in the north of England and many Midlands miners migrated north in the mid 19th century. John was a Furnaceman, Coal miner and colliery stoneman. He lived for a time at 25 Brindley Street, Newcastle under Lyne

John and Harriet bore ten children:

John (Jack) born 1892 in Auckland. He married **Mary Scorer** in 1945 in Medfield Church, Durham. Jack was a very good footballer and it is understood was on the verge of playing for Sheffield Wednesday FC. He died in 1976 without issue.

Daniel was born in 1893 in Durham and became a miner. He served in the Durham Light Infantry in the First World War before he married **Margaret Ann Suddes** in 1916 and bore five children:

Ernest born 1918 in Durham and became a miner. He married Edna Robinson in 1942 and bore **Alan** in 1943 and **Barbara** in 1948. Alan married **Sheila Marsden** with children **Cheryl** born 1967, **Vivienne** born 1972 and **Kirsty** born 1987. Cheryl married **Stuart Pearsall** in 1993 and Vivienne married **David Pybus** on 4 September 1999.

Myra born 1921 died 1999 in Coventry. She married **Richard Morris** in Durham with three children, Elaine, Eileen and Sandra Morris.

Hilda born 9 June 1923 in Durham and married **Leslie Sidney Howego** from Chelmsford in 1942 at Radlett Church, Watford. They bore Myra, Brian Sidney and Shirley Ann Howego.

Francis born 1925 in Durham. He married **Maureen Sample** in Medway, Kent in 1940. Their eight children are **Ian** born 1946, **Ann**

born 1955 and married in 1977, **Maureen** born 1956 and married in 1965, **Frank** born 1958 and married Christine in 1955, **Brian** born 1960 and married in 1983, **Paul** born 1962, **Trevor** born 1964 and **John** born 1965 and died 1976. All were born in Durham.

Olive born 1935 and married **Norman Cummings** in 1956. They bore five children, Fay, Norman, Denise, Kay and Lesley Cummings.

Ambrose born 1896 became a miner. He married **Margaret Lee** (known as Annie). They lived in Willington, Durham. Ambrose served in the Durham Light Infantry in World War 2. They bore **John James** in 1922 and **Margaret Elizabeth** who is married to **Norman Ayton**.

William Henry born 1898 in Auckland. He died on Saturday 27th October 1917 at Piave Spessiano in Italy as Private 78736, 11th Bn Northumberland Fusiliers. The Battalion was breaking the Austrian Line - His Memorial is at Giavera, Italy.

Elizabeth Zibiah born 1900. She married **Robert Fryer** and they bore Robert and Jackie Fryer. Before this marriage she bore a son **William** Allchurch. William was bought up by his grandparents and treated as a son. 1941 He lived at 16 Newcastle Street, Brandon Colliery. During the second World War he became a driver in the Royal Army Medical Corps (RAMC). He was wounded at Bengazi with Royal Armoured Corps in 1941. He then became a parachutist and served with the Parachute Regiment. He was taken prisoner at Arnhem on 25 September 1944 but escaped via Czechoslovakia. 1953. After the war he lived at 54 Spin Street, South Stanley, Durham He was a Durham county table tennis champion and marathon runner. He is now married to Joyce and living at Broompark, Durham.

Myra born 1902 and married in 1924 to **George Chapman** with children Eva and George Chapman.

Sarah Jane born 1 February 1905. She was know as Topsy. She died unmarried. The story is that she was jilted by her fiancé and never got over the trauma.

Frederick born 1907, married **Christine Carling** with a son **Frederick** born in 1930 and who died in 1931 They also bore two other children:

Maureen born 1937 in Durham. She married **George Burlison** in Durham in 1956.

William born Durham. William first married **Maria Gesina Bernsen** in Nordhorn N Germany in 1936. They bore:

The Story of a Worcestershire Family

Roswitha Henrietta (Rosie) 24 April 1955, Nordhorn. She first married **Marco**

Sittinggieri with a daughter Mandy, and then

Klaus Pisching on 30 December 1996 in Herford, North Rhine Westphalia. They have a son Lance and live near Bünde. Rosie used to work in the NAAFI in Herford.

Harry William Durham 9 Feb 1962 and is married lives in München, Germany

Monique Bernadette Durham 16 Sep 1969. She is married to **Andreas Elsener** and lives in Nordhorn, Germany They have two children, Madeline and

Justin.

Rita Maria is married to **Holger Musial** living in Germany with three children,

Nila, Vincent and Ivy.

Christine also bore a son Chris by another father on 24 May 1952 in Brandon in

Durham. Chris is now Corporate Director, Natwest Bank, Norfolk & Waveney

He first married **Jacqueline Todd** in 1975 in Newcastle upon Tyne and divorced in 1985. They bore two daughters:

Clare Marie born 15 September

1977 and **Michelle Louise** born on 15 January 1982 in Warrington.

Chris married to **Maureen Elizabeth Daniels** on 11 November 1989 in Gateshead, Leam Lane Estate.

William then married **Teresia Wallace** and they bore a son **David** who lives in Meadowfield.

Florence May born 1909 died 1911.

Thomas born 1913 and died of cancer in Coventry. He married Polly in 1939 with two children, Pauline born 1942 and married in 1965 in Durham and Jean born in 1945 and married in 1965.

There are other families in County Durham. David Allchurch

There are now more members of the Allchurch family living in Durham area with twelve families, more than any other area!

The Nottingham Family

William James Hallchurch was born in Bromsgrove registration area in 1884, son of **Thomas Hallchurch** born 1852 in Brierly Hill, Staffordshire. William married Mable Berrey on Monday 7 May 1917 in Nottingham. She was daughter of James Edmund Berrey.

The bore two children: **Geoffrey Berrey** Allchurch in 1918 and **Edith** in 1920. Edith married **Cyril Green** in 1951 possibly in West Bromwich.

Geoffrey worked for Commercial Union Insurance He married **Freda Smith** in Basford in 1954 and they bore three children in Nottingham:

Anne Elizabeth born Wednesday 30 January 1957 and married **Clive Jones** in 1980 in Rushcliffe with two children: Katie and Emily Jones.

Jill Diane born Sunday 23 February 1958 and who married **Christopher Birkby** in 1979 in Rushcliffe with three children: David, Andrew and James Brkby.

Steven Geoffrey born Sunday 28 February 1960 and married Julie Ewing in 1981 in Rushcliffe. They have two children: **Charlotte** born 1986 and **Jake Lawrence** born 1989.

Chapter 12 - The South Wales Families, plus Oxford & Reading

We have already dealt with the Hallchurch family that moved to South Wales in the early 20th Century. However two other families also moved to the area at about the same time.

David and **Lucy Sophia** nee **Scriven**, bore a daughter **Sarah** in 1876 at 24 William Street Brierly Hill. Sarah became a domestic servant and bore an illegitimate son **Charles Wilfred** on 27 April 1894 at Pensnett Rd, Brockmoor when she was aged 18. **Charles Wilfred** married **May Miller** at Dudley in 1916. The couple moved to Swansea where they bore eight children (all events are in Swansea except where stated):

Howard born 1917 died 1976

Arthur born 1922

Sidney born in Dudley?

Ivor J born 1930

Leonard born 1933

Evelyn married **Derek Huxtable** in 1948 with a daughter Jayne who is now also married to Steve.

Dilys married to **Herbert Rees** with a daughter **Sheila**
Charles Wilfred died on 27 August 1956.

Charles Wilfred was the son of **Sarah Allchurch** of Pensnett Road, Kingswinford and was unmarried. The name of the father is un-recorded. Sarah was the 18-year-old daughter of **David** and **Lucy Allchurch** who married in 1873. David was son of Thomas and Maria from Brockmoor. Thomas was son of Thomas and Lydia Hallchurch.

May also had a son William Miller from her previous marriage. He married Molly with a son
Keith Miller.

Howard first married in 1941 with daughter **Christine**. She is married to **Clive Thomas**.

He then married **Marion** in 1949 with a daughter **Marylyn** who is married to **Melanie Yates**.

Arthur married **Joyce Jones** in 1948. They bore two children:

Brian Cyril born in 1948 who is married to **Arianwen Linda Jones** in 1976 with a son

Paul Brian born 1980.

Linda born 1950 and married to **Brian Banfield** in 1973 with three children, Angela, Julie and Lee Banfield.

Ivor J born 1930 he became a professional footballer and received the OBE for services to football. Playing football for Wales from 1951-66 winning 68 caps and scoring 23 goals. He married Esme Thomas in 1953 and they bore:

John Stephen born 1954 who married **Patricia Williams** in 1981.

They have three children: Emma born 1984, Bethan Jane born 1990 and Lauren.

David Ivor (Di) was born in 1961 in Newcastle upon Tyne, presumably when his father was playing football for Newcastle. He is married to Emma Shellard and they have a son **Sam David Ivor** in 1996.

Sidney born about 1918 in Dudley. He married **Vera Charles** in Portsmouth in 1940 and they have twin children **Keri** born 1957 and who married in 1985 in Stockport and **Karen** born in 1957 in Swansea. Keri lives in Weston super Mare.

Leonard born in 1933 married the Betty Thomas in 1957, the sister of Esme who married Ivor. Leonard (Len) was also a professional footballer for Swansea and Wales.

They bore two children:

Martin born 1957 who is now married with four children and **Michael** who married in 1983.

Another family moved to South Wales from South Worcestershire. **Charles Tasker (Charlie) Allchurch** moved from Bretforton to Pontypool area in about 1920. Charlie was a market gardener, and was supplying the miners of South Wales with vegetables and fruit. He found that because of transport costs, it might be better to grow his produce nearer to the customer.

Charles was married to **Beatrice Ellen Salter** (born 14 May 1890) on Sunday 22 August 1909 at Badsey Church. They bore six children:

Alfred or Albert Tasker born 1911 in Bretforton. He married in 1942 in Pontypool.

Margaret E (Peggy) born 1915 Bretforton. She married in 1941 in Pontypool

Wilson E born 1919 Bretforton. He married in 1944 in Pontypool

John Henry born 1924 Pontypool and married in Chepstow in 1950

Velma born 1936 Pontypool

Hilda born about 1928?

The Story of a Worcestershire Family

Wilson E married **Vera Wells** in 1944 in Pontypool. They have three children:

Eric born Pontypool 1947. He married **Valerie Headington** with a son **Steven John** who was born in 1974 and died in 1992 in Warwickshire.

John Leah Rose born 1950 Pontypool. She married **Geoffrey Cox** with daughter Caroline and son Jonathan.

Wendy Vera born Pontypool 1955. She married **Trevor Bennett** in 1976 in Stratford on Avon.

They have a daughter Emily and a son Russell.

The Oxford / Reading Family

Thomas Allchurch was a market gardener who married **Esther Savage** in 1885. They lived in Wellesbourne, Stratford on Avon. Their son, **Thomas Savage** born 1852 moved to Headington, Oxford. He married in 1894 in Headington. The wedding was held at St Clement's Church Parish of St Clements to **Louisa Gardner**, spinster, daughter of Henry Gardener, a Carpenter from 74 Woodstock Road, Oxford. Thomas was aged 41 and a Musician and Louisa aged 32. Thomas's address was 31 Ra??ter Street, Oxford. The current Oxford A-Z does not show a street resembling the spelling that is impossible to read on the marriage certificate. It is presumed that the street no longer exists.

They bore four children:

Dorothy Mabel born 1896 in Headington and married to **Mr Reed** in Oxford in 1925

Sidney Thomas born 1898 in Headington. He married **Miss Cummings** in Reading in 1923 with three children:

Basil James Thomas born 1923 in Reading and married **Barbara** in 1952 in Ealing; with a daughter **Barbara E** born 1928 and married in 1954 in Ealing. His second marriage was to **Maria Asuncion Sanches** born in Madrid, Spain in 1993 in Stamford, Norfolk. They have a son **James Edward Thomas**. They live in Reading.

Reginald Henry born 1899 in Oxford married 1984 in Bristol and died in 1934 in Birmingham.

Charles Frederick born in 1906 in Oxford and died in 1925 in Headington.

Another family from South Worcestershire also moved to Oxford. **John Allchurch**, son of **George Allchurch** born in 1852 in South Littleton, married **Alice Parker** in Headington 29 May 1882. Their addresses were given as Cleeve Prior in Worcestershire. Father George Allchurch was a Stone Mason but John's trade was

given as Gardener although in 1881 his trade was Stone Mason. Alice was the 22 year old daughter of **Benjamin Parker** who was also a Gardener. They bore a daughter **Dorothy Mabel** in 1896 in Headington.

Tim and **Heather Hallchurch** also live in Horton cum Studley near Oxford.

Chapter 13 - USA & Canada

I had heard that **John** Hallchurch son of **Frederick** and grandson of **Owen** had emigrated to America. Using the Internet I looked at all the Hallchurch phone numbers in the USA and Canada. I found one Hallchurch in the USA - Donald, and two in Canada.

The Canadian family is that of **John** and **Jennifer** Hallchurch. John was son of Frederick (Fred) and Iris. Iris is still living in Bristol. (see Eli's Family). Jennifer comes from Bristol. John and **Jennifer Hopton** married in 1956 in Bristol and have four children born in Canada: **Nigel** born c1955, **Shawn**, **Grant** born c 1962 and **Cheri Ann**.

Shawn married **Manuella** (Mandi) **Cusinato** on 5th October 1991 and works for General Motors in St Catherines. They have a son **Jonathan Alexander Hallchurch** born 8 May 1998 (1.45am 5Lbs 11oz) and a daughter Katelin Leigh born 1 December 1999. Katelin is the youngest member of the Hallchurch clan.

Cheri married **Michael Alexander Saphryhajo** on Saturday 8th July 1989 at St George's Anglican Church, 99 Woolwich Street, Guelph, Ontario.

Fred and Iris visited Canada with Fred's last visit in 1982.

Jennifer is a dog enthusiast and other members of the family are dog owners.

John died on 15th September 1987, which is also Grant's birthday.

Shawn has an Internet Site for his antique and collectibles business:

The Past At Present

<http://www.vaxxine.com/PastAtPresent>

The fame of the Canadian Hallchurch family extends to stardom as far as the enthusiasts of *Nepenthes rafflesiana* are concerned. Grant "Magic" Hallchurch stars on the Internet under "Seed Bank *Nepenthes* and Mexican Pings". He is reported to have a robust-growing collection, which he grows under fluorescent lights in his cool basement. For all those eager to read further the site is

http://www.hpl.hp.com/botany/public_html/cp/list/cp91alld/0071.htm

www.hpl.hp.com/botany/public_html/cp/list/cp91alld/0071.htm.

His growing secrets are given.

Details from Mullingar Cemetery showing early graves.

. Rows face the road on the West so they run North and South

3rd Row from the South end

Wilson Allchurch 1875 – 1959 Father

Sarah Jane Allchurch 1874 – 1940 Mother

George W. Allchurch b: July 23, 1903 – d: Dec. 30, 1989

Gwendolyne F. Allchurch b: Aug. 17, 1907 – d: Dec. 21, 1996

Gilbert Allchurch 1907 – 1990

USA

I first contacted **Donald** and received an E-Mail from his sister **Edith** (Edie) **Pinegar. Wilfred Thomas** Hallchurch, who emigrated in about 1930, adopted them.

Wilfred Thomas Hallchurch was born 1907 at Hounslow Middlesex. Wilfred was son of **Thomas William** Hallchurch of Barrack Road, Hounslow near the Barracks where Thomas was a Sergeant (later to become Sergeant Major) in the 5th Dragoon Guards and Wilfred Thomas was born on 28 September and the birth was registered at Isleworth, Middlesex.

Thomas William's father was **Samuel** Hallchurch and **Amelia** (Clarke), a son of **Thomas Hallchurch**. Samuel was a saddler and journeyman, was born on 26 June 1870. The birth was registered at Shardow, Spondon, Derbyshire with the address as Borrowcastle. It is strange that on Thomas William's birth certificate his father was Samuel but on the wedding certificate the groom's father was "William" deceased. Either father's name was Samuel William or there is a mistake on the marriage certificate. It is possible that Thomas did not know his fathers' first name, as he was deceased. The service records give Thomas's place of birth as Shardow, and this makes it apparent that the marriage certificate is incorrect.

Thomas William enlisted into the Army in Pontefract, Yorkshire on 5th March 1889 and joined the 5th Dragoon Guards in Dublin on 8th March 1889 stating that he was born at Spondon, Derbyshire confirming that his father was Samuel. He also stated that he was already in the Army serving with 3rd Battalion Yorkshire Light Infantry. His attestation form describes him as follows:

*Age 19
Height 5ft 9 ins
Weight 132 Lbs
Complexion fresh
Eyes dark brown
Hair dark brown
Religious denomination Church of England*

His medical examination says fit for the Army on 4th March 1889

His attestation was signed by *M Hill? Quartermaster 51st Regimental District*. And countersigned by *Colonel Byng commander 51/65 Regimental District*.

He served as follows:

Ireland 5.3.89 to 11.11.96

India 11.11.96 to 10.2.99

Home 11.2.99 to 3.12.99

posted to 7th Dragoon Guards

South Africa 3.12.99 to 5.4.1902

back with 5th DG

India 6.4.02 to 14.3.04 (Lucknow)

South Africa 15.3.04 to 9.11.04

Home 10.11.04 to 31.1.07 transferred to *Worcestershire Imperial Yeomanry* 20.4.05 as SSM (*Squadron Sergeant Major*). He then moved to *1st DG* on 1.10.06 (The SSM appointment appears to have been when he was an instructor in Fencing). He voluntarily reverted to Sergeant and returned to 5th DG. He probably had to revert to Sgt in order to stay in the Army beyond the then normal of 21 years.

South Africa 1.2.07 to 28.12.08

Home 29.12.08 to 11.8.11

He was awarded the following South Africa campaign Medals:

Queen's SA Medal and 5 clasps

Kings SA Medal and 2 clasps

and was not wounded but did sprain his knèe in on 9.12.1890 !

His ranks were:

Private 5 Mar 89

L CPL 2 Feb 91

CPL 29 June 92

L SGT 26 Nov 94

SGT 29.3.97

He passed the following courses:

Gymnasia Certificate 1st Class Lucknow 4.5.03

School of Musketry, Hythe second class 22.2.1892 (Hythe in Kent is still used for Army training)

Certificate of Education - Second Class (Not having First Class education Certificate probably prevented his promotion beyond sergeant)

He was discharged from the Regiment at the Currah in Dublin on 11th May 1911 at the stated age of 40 years and 9 months. His height was now 5ft 11.5 inches. He had the letters AM marked (presumably tattooed) on his left fore arm. He gave his retirement address as 58 Compton Crescent, Compton Road, Leeds, Yorkshire, and his new trade as Mill Hand.

The Story of a Worcestershire Family

Thomas William and **Beatrice Jessie (George)** were married in the Parish Church of St Gregory, Canterbury, on 31 October 1895 when Thomas was on leave from India. Beatrice's address was Albion Place, Canterbury. Thomas was probably serving at the Barracks at Old Park at the time.

Her father was William George, a tailor of Canterbury Street, Canterbury, Kent and her mother Nellie Isabel George. Jessie was born Beatrice Jessie and had at least two brothers and a sister, Arthur born 1876, Edith born 1866, Edward born 1881. In the same house in 1881 was Frederick George (also a tailor) married to Elizabeth born 1831 with children Benjamin born 1864, Charles born 1881, Edith born 1881. With two George families in the same house it is difficult to definitely establish who is who.

Thomas and Beatrice had four children

Jessie Gwendolyn born Canterbury in 1896, baptised in St George's Church

Thomas and Jessie went to India with the Regiment and had two children born in India:

Frank Donald born Lucknow in 1903 baptised in Garrison Church He was also baptised on 27 May 1906 at St John's Kidderminster. Thomas and Jessie were staying at 64 Bewdley Road Kidderminster. They may have been seeing relatives.

Helen Grace born Tempe 1904, baptised St Paul's Church

They had one more child when the Regiment returned to England in 1906

Wilfred Thomas born Hounslow 1907, baptised Garrison Church

Thomas William left the Dragoons in 1911 and by 1918 had moved to Newcastle upon Tyne and lived at 21 Flora Street. He re joined the Army in 1914 (21 September), this time with the Royal Flying Corps (The predecessors of the RAF) for three years short service "or the duration of the War." He was given the rank of Sergeant. He was promoted to Flight Sergeant on 1.12.15 and to Acting Warrant Officer on 1.5.16. All his Flying Corps service was spent at "home" and presumably he stayed in England. His home address was given as 4 Cardigan Terrace, Newcastle upon Tyne. He transferred to the Air Force Reserve on 6.3.19. The Royal Air Force was formed in 1920.

In 1918, at his daughter Gwen's wedding, Thomas William's profession was Warrant

Officer in the RFC (Royal Flying Corps). When he finally retired from the Army on in 1919 he was given a pension of 40d per day (3/4d) or about 17 pence in decimal currency. By 1944 the pension had risen to £144.14.11d a year. Thomas William died in 1951 age 80 and Beatrice Jessie died in 1958 age 85 in Newcastle upon Tyne. His death certificate gives his final trade as Clerk, Army Association and he died of heart failure and senility. (Army Association probably means Old Comrades Association) His last address was 35 Greystoke Avenue, Newcastle upon Tyne. His daughter Helen was present at his death. At death he was in receipt of a pension. He was probably looked after by his daughter in his final years and maybe the reason she did not marry until 1955.

Jessie Gwendolyn (Gwen) married a **William Morris Keith** in Newcastle upon Tyne on 6th February 1918. William was a 24-year-old bachelor and was in the Army. His address was given as 38 Sedley Grove, Wallsend, near Newcastle upon Tyne. Gwen's father was described as a Warrant Officer in the RFC (Royal Flying Corps), of 21 Flora Street, Newcastle upon Tyne. Gwen has a daughter Sylvia and maybe-other children that now live in the London area.

They produced three children, Elma G born in Newcastle upon Tyne 1920 (Sept Q 10b 290), John born in Tynemouth 1922 (Sep Q 10b 524) and Constance S born in Tynemouth 1924 (Dec Q 10b 448). Tynemouth is on the coast a few miles from Newcastle upon Tyne.

Helen married **John Allison Finlay** in Newcastle upon Tyne on 28th May 1955. He was a 47-year-old widower and Foreman Motor Drivers, living at 19 Dennison Crescent Birclay, Newcastle upon Tyne. John's father was a retired General Labourer. Helen was living at 35 Greystoke Avenue, Newcastle upon Tyne and her father was described as "Regular Soldier before". Helen was aged 50 at the time of the marriage and was described on the marriage certificate as spinster.

The Finlays' had three daughters, probably from John's previous marriage. One became Joan Hobby last heard of in 1969 at 115 Queen's Road, Priors Park, Tewkesbury Gloucestershire and the other became Mrs. Sylvia Ling last heard of at 11 Windsor Road, Newbiggen-by-the-Sea. There was probably a third daughter Elma last heard of in Newcastle upon Tyne.

Thomas's sons **Frank Donald** and **Wilfred Thomas** moved to the USA in about 1930. Wilfred married **Louise Gilbert** and is the father of the two families now in the USA. See below.

It has been suggested that Frank or a Donald, brother of Thomas was killed in WWII but there are no records of any Hallchurchs being killed in WW1 or WWII in either of the three services or any record of the birth of a Donald. For the record a list of Allchurch soldiers killed in WW1 are attached, all in the Army.

The Story of a Worcestershire Family

Wilfred Thomas apparently first lived in Newcastle upon Tyne with his parents, He emigrated to the USA following his brother Frank Donald. Wilfred married Louise Gilbert in 1935. Wilfred was a shoemaker and worked at AE Nettleton Shoe Company in New York where he became factory superintendent; they lived in a village called Baldwinsville NY. They adopted **Edith** (Edie) and **Donald**. Edie married **Donald Pinegar** and now live in New York State and have twin daughters, **Tamara Louise** and **Kimberley Joyce**. Tamara married **Steve Hugo** on 18 November 1996. Donald lives in Wisconsin, married to Suzanne.

Frank George married **Gertrude George** and had a son also called **Frank**. It is rumoured that Frank was difficult to control as a teenager, and was committed to a mental institution by his mother. Wilfred Thomas removed Frank from the institution. Tragically later young Frank contracted cancer of the mouth, and had to undergo disfiguring surgery. Young Frank was last heard of in about 1994, but is now presumed dead.

Wilfred Thomas died in December 1989 while living at 13037 Chittenango, Madison NY (Social Security Number 105033731) and Louise Hallchurch died on 4th May 1997 ten days before her 91st Birthday.

Donald Hallchurch married **Suzanne Mercer** c 1976 and they have two children, **Martha Louise** and **Daniel** born c 1977. Donald works in an institution for delinquent teenagers.

This family is the only known Hallchurch today that has not descended from Eli and Eleanor.

Allchurch families in Canada and USA.

According to "*The Early Settlers of Maryland - An index of Immigration*" Christian Alchurch sailed to Maryland between 1668 and 1670 but the earliest record is of William and Elizabeth Allchurch who bore a daughter Sarah in 1637 in Maryland. There were a number of immigrants that sailed from Bristol who were apprenticed to Edward Allchurch:

15 December 1668 - Margaret Lewis - 5 years in Virginia
17 October 1655 - Johan Newman - 4 years in Virginia
18 October 1665 - Francis Underhill - 4 years in Virginia

The records do not state their trade. **Edward** was son of **Edward** and **Grace Gregory**
Tim Hallchurch

of Old Swinford. He was born on 26 January 1604, he married **Margaret Witton** and went to the colonies, presumably Virginia but probably returned. They bore a son **William** on 26 March 1667 in Old Swinford who in turn married **Elizabeth**. William died in Old Swinford on 15 August 1683, although his details are recorded in Virginia. Their daughter Sarah later married **John Bradley** in America? These American events are recorded in the Broderbond records and further details may be available in the USA. There movements to and from the colonies are a mystery.

Bruderbond records also contain details of **Mary Allchurch** from Rowley Regis who married **Robert Taylor** on 28 March 1703 at Rowley Regis. They bore a son **Daniel Taylor** in the American Colonies in circa 1710.

Today there is one Allchurch in the USA in the USA White Pages telephone directory:

James C Allchurch, Venice, Florida.

Jim Allchurch's wife **Aline** still lives at that address.

The social security records also list a James Allchurch who was born on 13 February 1908 and died on 16 January 1994 at 34287, North Port, Sarasota, Florida (Social Security No 266136529)

James Christian was born in Quebec Canada son of **Tom Allchurch** (Baptised as Tom) who was born in Bradford Yorks in 1883. Tom in turn was son of **Noah Allchurch** from Kidderminster who married **Elizabeth Draper** on 30 April 1875 at Bradford. The family can be traced back to the start of the 18th century: (See Chapter 8)

Tom married Beatrice **Charlotte Merry**, a 22 year old spinster on 30 March 1907 at St Luke's Church, Manningham. Tom's address was 57 Silk Street Manningham, Yorkshire and Beatrice lived at 4 Silk Street daughter of Thomas Christian Merry (deceased) Concrete Layer. The curate was James Augustine Stott and the witnesses were Gertrude Merry (mother?) and Harry Allchurch, brother.

They emigrated to Canada in late 1907 or early 1908 and they lived at Lachine, Quebec where James Christian (Jim) was born on 13 February 1908. Tom and Beatrice also bore a daughter **Doris** and a son **George**.

Harry joined the Canadian Overseas Expeditionary Force on 4th November 1914 and his Attestation papers state:

6th Brigade C H A

Born *Bradford Yorkshire*

Next of Kin *James Allchurch Father 98 18th Avenue Lachine*

The Story of a Worcestershire Family

Born 17th April 1886

Trade or Calling *Draftsman*

Not married

Apparent age 28yrs 7 months

Height 5ft 1 1/8"

Girth when fully expanded 37"

Range of expansion 2 1/2"

Complexion *Dark*

Eyes *Blue*

Hair *Dark Brown*

Church of England

Brown mark right leg above knee and 4 vaccination marks on left arm.

William Robinson born in Bradford 30 May 1881 also joined the Canadian forces on 18th August 1915:

Born *Bradford Yorkshire England*

Next of Kin *Alice Allchurch wife, 342 Broadway Drearie? Park, Lachine.*

Trade or Calling *Labourer*

Military Service 6yrs 3rd West Riding Regt

Apparent Age 34yrs 3 months

Height 5ft 4"

Girth when fully expanded 35"

Range of expansion 2"

Complexion *fair*

Eyes *grey*

Hair *Fair*

Church of England

Jim was a design engineer for power cranes and shovels, Dominion Engineering Works, Lachine Quebec.

Jim married **Aline Raquin** and now lives in Venice, Florida. They had a son **Donald George Allchurch** who currently lives in Vancouver.

Donald George married **Eleanor Tweedie** and they bore two children:

Donald is now retired. He was a Management Accountant (CMA) then Oil and Gas Land Manager, then a Business Consultant. He had two sons **James Derek** born 25 August 1965, and **Ian Craig** born 6 Nov 1967. Derek married **Shelly Hrynyk** (Renick) with two children; **Alyssa** born 13th November 1994 and **Devon** born 3rd July 1996. Derek is a Personal Inquiry Lawyer, partner with Brown & Associates, Calgary, Alberta.

Craig is an office manager for Mr Fireplace in Calgary Alberta. He was awarded a BA degree from the University of Calgary.

Doris, sister of James C, married **Robert O'Neill** and had a daughter Shirley. Doris lives in Kingston, Nova Scotia.

Doris and Robert's daughter Shirley married André Fortin. They have three children:

Joanne – daughter Caleb

Carol – two children girl and James

Kim – married J Burton

Shirley Fortin and Kin Burton live next door to their mother.

Noah James Allchurch's daughter **Elizabeth**, and son **Harry** also emigrated to the USA. Elizabeth married **John Fitton Taylor** in 9 September 1906 in Yorkshire. The had eight children

Benjamin	born 24 March 1907
Harry	born 22 April 1908
Laura	born 25 February 1911
Nelson Fitton	born 8 March 1913
Alice	born 23 November 1916
Mary	born 23 April 1920
Jack	born 24 June 1924
Elaine	born c 1926

Benjamin was probably born in England and the remainder in Lachine.

The family later moved back to England except Benjamin (Bennie) who married Mary Elizabeth Murray on 29 July 1926. Bennie died in February 1986 and Mary on 30 March 1971. Bennie had a son John and daughter Joan. Joan and Tom Kinley lives at Lachine. They winter at an apartment at Plantation, Florida, USA.

Lois Raymond Mead, living at 2720 Alabama Street, Bellingham, Washington 98226-4053 has a grandmother **Sarah Allchurch Raymond**. Her family came from Dudley England where she was born on 14 March 1861. See Chapter 4.

Sarah immigrated to America in about 1878 to visit her sister **Elizabeth Peacock** (née Allchurch) who had previously married John Peacock and moved to Pennsylvania. Elizabeth born 9 October 1896 died in April 1974 address 15217 Pittsburgh, Allegheny, PA. The Peacocks moved to Wisconsin to visit her **Aunt Martha Harding** (née Allchurch) and her family. In the 1880 census for Spencer, Marathon County, state of Wisconsin:

The Story of a Worcestershire Family

Sarah age 20 housekeeper for Justice of Peace James Richardson and family
Also in the same block:

James Harding	age 38
Martha Harding	age 38
Frederick	age 17
James H	age 15
Rose	age 9
George W	age 5

Martha age 38 would have been born in about 1842. The nearest record in the GRO is a Martha baptised in 1833 at Old Swinford to Elijah and Mary Allchurch. Martha was only a distant relation is this birth date is correct. (The birth is not confirmed in the GRO and could be wrong).

Martha married **James Harding** in 1861 and is registered at Stourbridge.

The Harding family moved to America before 1875 when George was born in Spenser. In about 1850 the family moved to British Columbia, Canada.

Rose Harding married as Selby-Hele and her daughter Rizpah said that Matha Harding was born Allchurch.

Sarah Allchurch met **Alonzo Warren Raymond** in Spenser Wisconsin. Alonzo arrived in Wisconsin with his first wife and baby son about 1868. Alonzo had been a Civil War veteran with a Regiment from New York state. His first wife and son died at Spenser in 1880 of a disease.

According to US Army Records, Alonzo married Sarah Allchurch on 9 November 1883. They were married in Aurora, Illinois where the Raymond family had lived. Sarah and Alonzo first lived in Wisconsin then moved to Aurora. They also lived for a time in Chicago, Illinois where sons Harry and Herbert were born. They finally lived in Hatley, Wisconsin where Alonzo died on 21 November 1902.

Sarah and Alonzo bore:

Amanda (Alice May)	born 1 May 1883 died 1978 Spenser.
Clyde Cyril	born 13 December 1884 died 19 March 1955
Bellingham	
Charles Woods	born 27 December 1886 died 10 November
1957 Bellingham	
Herbert Allchurch	born 20 August 1891 died Seattle

After Alonzo's death, Sarah returned to England for a visit in 1903 accompanied by son Harry. In 1904 sons Clyde and Charles made a trip to Washington State. Sarah followed and the family have stayed in the area. Sarah's daughter Amanda stayed in Illinois.

Sarah was an active member of the Baptist Church and all her boys were members of the Baptist Church. Sarah was involved with the Grand Army of the Republic Auxiliary. She was a Gold Star mother during WWI and active in patriotic organisations.

Harry left home to work for the Pacific American Fisheries in Washington and Alaska. In 1922 Sarah moved to a home for veterans and their wives at Retsil, Washington until her death on 9 March 1925.

Amanda known as Alice May, married Alfred Stahly, farmer, in Illinois in 1903. They bore eight children who mostly went into farming.

Clyde Cyril married Charlotte Beard in 1907 in Whatcom County, Washington. Clyde was in the lumber industry. They had four children.

Charles Wood married Frances Daly in 1917. Charles worked for an Electric Power company. They did not have any children.

Herbert married Muriel Walker in 1914. They lived in Tacoma and then Seattle, Washington where Herbert was a printer. They bore two children.

Harry (Henry) worked for Pacific American Fisheries. He was in Alaska in 1914 but he returned to Washington State to join the army. He served in France from 1917-19. He later joined his brother Clyde in the lumber industry. He was a member of a Masonic Lodge in 1921. Harry married Gladys Ruth Atkin on 2 January 1921. They bore two daughters.

Wilson Allchurch emigrated from South Littleton, Worcestershire in 1911. In England he had been a gardener and he took his skills first to Vernon British Columbia where he worked on the Cold Stream Ranch in a fruit orchard. He was born in South Littleton on 12 September 1875 and married **Sarah Jane Jones** in Bramley, Evesham on Saturday 24 February 1900. Their children were George Wilson born Thursday 12 July 1903, Gilbert on Saturday 7 September 1907, and Ann born Thursday 10 March 1910 in South Littleton.

In 1912 he was in Saskatchewan on his way back to England when he met Mr Hamilton, who told him of the beautiful countryside surrounding Meeting Lake where homesteads could be obtained for ten dollars.

The Story of a Worcestershire Family

Wilson registered land and he there built a small log house.

In 1916 he joined 232 Battalion in North Battleford and served with the Canadian Expeditionary Force, Forestry Corps in France for four years. His attestation papers show that he joined on 7th June 1916:

Address *Meeting Lake, Sask. Canada*

Born *South Littleton Worstershire ng (sic)*

Next of Kin *Sarah Jane Allchurch, Basingstoke. Hants, England Wife*

Trade or Calling *Farmer*

Apparent age *40 Yrs 0 months*

Height *5ft 7 1/2"*

Girth when expanded *39"*

Range of expansion *4"*

Complexion *Ruddy*

Eyes *Blue*

Hair *Dark Brown*

Church of England

He returned to Canada in 1919 with his wife and family. On arriving at North Battleford, Wilson hired a man with two dog teams and sleighs to transport their provisions and possessions to the homestead. They spent a night on the journey with Mr and Mrs. Charles Comerford of the Mullingar district, where they were bedded down on the floor.

When they reached the log house they found the door missing but set about making the homestead into a home, experiencing the trails and triumphs of all pioneers.

The garden was soon producing strawberries, raspberries, currants and gooseberries as well as vegetables. He then grew grain. The family spent 47 years in the district. Electricity did not reach the area until 1957.

George Wilson married **Gwendolyne Francis White** (born Saturday 17 August 1907 in Whitewood, Sk) on Saturday 17 August 1939 in Springwood, Sk, Canada. They bore three children:

Henry Wilson born Monday 14 April 1941 at Rabbit Lake Sk.

Beverley Joan born Friday 18 October 1946 in Rabbit Lake. She married

Gordon Keith Jackson

on Friday 29 October 1971 in Maymont and they have three daughters, Marilyn Gail born 1973, Glynis Maureen born 1975 and Kirsty Jpanne born 1976.

Kirsty Joanne born Tuesday 21 December 1976.
George Reginald born in Rabbit Lake. He is married with two daughters.

Gilbert married **Jessie Volachek** on Saturday 5 August 1850 in North Battlefold.
They have nine children:

Robert George born Friday 19 October 1951
Denis Arthur born Thursday 10 July 1952
Terence Gilbert born Friday 29 January 1954
Kenneth Brian born Monday 5 May 1958
Edward Lyle born 1960
Howard Lesley born Thursday 29 September 1960
Louise Ann born Friday 4 December 1964
Maurice Daryl born Saturday 5 March 1966
Warren James born Wednesday 8 May 1968

Sarah died in 1940 and Wilson died in 1959. His youngest son Gilbert now owns the original homestead. A new house was completed in 1975.

Wilson and Sarah's descendants are their two sons, daughter **Anne Stredwich** of Edmonton; fourteen grandchildren and eight great-grandchildren by 1998.

Rabbit Lake is described as a small village nestled in the Thickwood Hills of Saskatchewan. The Village is within the Rural Municipality of Round Hill No. 467, and adjacent to the Rural Municipality of Meeting Lake No. 466.

Rabbit Lake School. Class of Mrs. Rhonda Hodges in 1998 includes **Rena Allchurch** according to the school Internet Web site.

There is also a **Don Allchurch** living in Yorktown, Saskatchewan.

William Gordon (Ford) Allchurch lives with his family at Castleton, Ontario,

Ford's Grandfather was **William Righton Allchurch** died 1946, who married **Isabelle Hunter** died 1970 in circa 1917. They came from Evesham, Worcestershire to live in the Locust Hill area of Toronto and later Scarborough east of Toronto. William may have had relations **Will** and **Sarah** and **Flossie**, known as uncle and aunt to William Charles and John (below).

William and Isabelle bore seven Children:

Mabel born c 1918
Marjorie born 1919, died 1997; married **Thomas Hobbs** 1944 –
children **Margaret** born

The Story of a Worcestershire Family

1946 & **Donna Marie** born 1944

William Charles born 7 April 1922 – married **Grace Hobbs** 20 November 1944 - they had one

son **William Gordon** (Ford) on 1 August 1948.

Albert (Bert) born 1924 died 1984 married **Mildred?** son **David** and daughter **Elaine** (lives

Vancouver unmarried). **David** married **Terry?** and lives in Windsor Ontario

with two children, Ben and ?

John born 1926 married **Gladys?** in 1983. Lives Markham Ontario.

Margaret born c 1928, married **Murray Shortt**. Six children: **Mary-Lou, Robert (Bob),**

Brian, Harry, Karen and Isabelle. Margaret died after giving birth to Isabelle.

Theodore (Ted) born c 1928. married **Gwen?** with three children: **Wendy, Dorothy-Jean** and

Norman. Norman now lives in Castleton Ontario with his wife **Sherrie** and three daughters.

William Gordon married **Susan Forster** in 1970 and bore two daughters, **Rebecca Lynn** born 6 February 1974 and **Erin Lynn** on 12 June 1975. **William** divorced and married **Lynn A Snelling** on 20 July 1984 and they have a daughter **Katherine Rachel** born 12 November 1984.

William Righton was son of **Alfred** and **Hannah Righton** who was born in Bretforton, Worcestershire and was a butcher in Mickleton, a small village about four miles to the east just over the border into Gloucestershire.

A law firm called Weil Gotshal and Manges LLP of 767 5th Avenue New York 10153-0001 (Tel 212 310 4500) have an associate: Kate S Allchurch she works at the London office and is daughter of John Allchurch of Reddich, Worcestershire.

There were other Allchurch families in the USA and their details are available from local archives, they were:

Ollie born 19 November 1886 died 19 November 1974 St Petersburg, Florida, USA (Social Security 023361093). Possibly from South Littleton.

Elizabeth born 9 October 1896 died April 1974, Pennsylvania 15217 Pittsburg, Allegheny PA.

Joseph resided Ohio 1880 (Census) USA. This maybe Joseph who

married Ann Tonks in 1863 and was last heard of in Stoke on Trent in 1875,
Cecil born Rhode Island 8 July 1910 died November 1978 81601
 Glenwood Springs, Garfield, Denver, Adams, Colorado. His social Security
 payments (037203813) were made to 80110 Englewood, Arapahoe, CO

Most of the recent death records are obtained from US Social Security death benefits.
 (Someone explain how you can benefit from your death!) Like the UK, one can easily
 look up the basic information, but for the details one either has to buy a CD or look up
 further details in a local library on microfilm.

For anyone searching for the Allchurch name in US computerised records uses
 Soundex code A426 for Allchurch / Alchurch etc and H426 for Hallchurch. There is
 only one Hallchurch on the records so far - Wilfred Thomas (see above)

The Allchurch families in Canada, according to White Pages on the Internet are:

Allchurch, David 3390 5129	Askin Ave	Windsor	ON	(519)	972-
Allchurch, Donald 6128	1750 41st Av E	Vancouver	BC	(604)	327-
Allchurch, E 734-7181	1465 12TH AVE W	Vancouver	BC	(604)	
Allchurch, Norman 344-7275	Spring	Castelton	ON	(905)	
Allchurch, W 344-7603	GRR 1 PO	Castelton	ON	(905)	
Allchurch Gordon 933 3287	314 La Roche Rd	Saskatoon	SK		306
Allchurch H 875 3543		Lloydmaster	AB		403
Allchurch Henry 824 4927	Farm Rabbit Lake	S0M2L0	SK		306
Allchurch J 824 4827	Farm Rabbit Lake		SK		306
Allchurch, Kenneth 824 4537	Farm Rabbit Lake		SK		306
Allchurch John Allchurch, Lyle 826 5427	23 Talisman Cr, Markham	L3P2C8 ON		905 294	7432
	107W 1st St, Marsden	S0M21P0	SK		306
Allchurch, Maurice 246 4466	Farm, Speers		SK		306
Allchurch, Norman 433 7275	Spring, Castelton	K0K1M0	ON		905
Allchurch, Shelly & Derek	5-9703 174 St, Edmonton	T5T6C5	AB		403

The Story of a Worcestershire Family

487 6826

Allchurch, Terry

1622 106th St, North Battleford

SK

306

445 6-98

Allchurch Ford

RR 1, Castleton K0K1M0

ON

905

344 7603

(the latter have a daughter Katherine)

The Descendants of Sarah Allchurch in the USA



Lois (née Raymond) and Estyn Mead Bellingham, Washington, January 1998. Estyn aged 76 and Lois aged 77. Lois is the daughter of Harry Raymond and granddaughter of Sarah Allchurch Raymond who was born in Lye, near Stourbridge, Worcestershire. Sarah was daughter of Thomas and Ann Allchurch



Gladys and Harry Raymond, Bellingham, Washington Spring 1961. Gladys aged 62 and Harry aged 67. Harry was son of Sarah Allchurch Raymond.

The Story of a Worcestershire Family

ATTESTATION PAPER.

No. 85236

Folio.

CANADIAN OVER-SEAS EXPEDITIONARY FORCE.

QUESTIONS TO BE PUT BEFORE ATTESTATION.

1. What is your name? *Harry Allchurch* (ANSWERS)
 2. In what Town, Township or Parish, and in what Country were you born? *Bradford Yorkshire*
 3. What is the name of your next-of-kin? *James Allchurch Bradford*
 4. What is the address of your next-of-kin? *98 - 11 Ave. Quebec*
 5. What is the date of your birth? *April 17 1886*
 6. What is your Trade or Calling? *Seaman*
 7. Are you married? *No*
 8. Are you willing to be vaccinated or re-vaccinated? *Yes*
 9. Do you now belong to the Active Militia? *No*
 10. Have you ever served in any Military Force? *No*
 11. Do you understand the nature and terms of your engagement? *Yes*
 12. Are you willing to be attested to serve in the CANADIAN OVER-SEAS EXPEDITIONARY FORCE? *Yes*
- Harry Allchurch* (Signature of Man).
W. H. H. H. (Signature of Witness).

DECLARATION TO BE MADE BY MAN ON ATTESTATION.

I, *Harry Allchurch*, do solemnly declare that the above answers made by me to the above questions are true, and that I am willing to fulfil the engagements by me now made, and I hereby engage and agree to serve in the Canadian Over-Seas Expeditionary Force, and to be attached to any arm of the service therein, for the term of one year, or during the war now existing between Great Britain and Germany should that war last longer than one year, and for six months after the termination of that war provided His Majesty should so long require my services, or until legally discharged.

Date *Nov 14* 1914. *Harry Allchurch* (Signature of Recruit)
W. H. H. H. (Signature of Witness)

OATH TO BE TAKEN BY MAN ON ATTESTATION.

I, *Harry Allchurch*, do make Oath, that I will be faithful and bear true Allegiance to His Majesty King George the Fifth, His Heirs and Successors, and that I will as in duty bound honestly and faithfully defend His Majesty, His Heirs and Successors, in Person, Crown and Dignity, against all enemies, and will observe and obey all orders of His Majesty, His Heirs and Successors, and of all the Generals and Officers set over me. So help me God.

Date *Nov 14* 1914. *Harry Allchurch* (Signature of Recruit)
W. H. H. H. (Signature of Witness)

CERTIFICATE OF MAGISTRATE.

The Recruit above-named was cautioned by me that if he made any false answer to any of the above questions he would be liable to be punished as provided in the Army Act.

The above questions were then read to the Recruit in my presence.
 I have taken care that he understands each question, and that his answer to each question has been duly entered as above, and the said Recruit has made and signed the declaration and taken the oath before me, at *Montreal* this *14th* day of *November* 1914.

W. H. H. H. (Signature of Magistrate)
 (Signature of Justice)

I certify that the above is a true copy of the Attestation of the above-named Recruit.

(Approving Officer)

303 M-5-11
 H.Q. 177-2-11

Harry Allchurch son of Tom Allchurch born Bradford and enlisted into the Canadian over-seas Expeditionary Force

Tim Hallchurch

403

The Family of Thomas William Hallchurch in the USA



Wilf and Louise (Lou) Hallchurch



Thomas William and Louise



Donald and Edie Pinegar née Hallchurch

Thomas William Hallchurch

The Story of a Worcestershire Family



Beatrice Jessie née George

Thomas William and **Beatrice Jessie (George)** were married in the Parish Church of St Gregory, Canterbury, on 31 October 1895 when Thomas was on leave from India. Beatrice's address was Albion Place, Canterbury. Thomas was probably serving at the Barracks at Old Park at the time.

Pictures of the USA Family of Edie Pinegar née Hallchurch



**Louise Hallchurch née Gilbert sitting with Tamara Louise Edith (Edie) and
Kimberley Joyce Kimberley on the phone**

The Story of a Worcestershire Family



The Pinegar Home



Tamara on her wedding day



Louise Hallchurch and son Donald (Don)

Chapter 14 - Australia, New Zealand and other countries

There was at least one Allchurch that went to live in Australia from the Midlands. She was Mrs. **E D Platt** née Allchurch, daughter of **Harold Percy Allchurch** of 3 Brettell Lane Amblecote. Mrs Platt lived at Centenial House, K15 Raleigh Street, Windsor, Victoria 3181. She was aged about 90 in 1981. She no longer appears in the Australia White Pages. However other Allchurch descendants have prospered in Australia. Her Nephew, and son of John Allchurch, Matthew Allchurch now lives in Manly as a partner in the Law firm Clayton Utz. He was born in Karachi in 1960 and is married to Helen Weatherburn (BA Law Manchester). They have three children Samuel aged 8, Sophie aged 6 and Tom aged 4 (1999).

A London family emigrated to Australia in 1866. **Edward Allchurch** was born in on 16 November 1828 and was baptised at Deptford St Paul in 1829, son of **Thomas Allchurch**, Ships Caulker and **Mary** and who lived at Dowling Street. Thomas died when Edward was about eight leaving the family in desperately poor circumstances. Mary with her sister kept a “Dames School”, the fees being a few pence a week. As soon as he was old enough, young Edward was sent to work in a chocolate factory, although the 1851 census shows him as a ships caulker lodging with the Lewis family in Greenwich. Another couple emigrated to New Zealand on the Pleiades arr Jan 1876, at Wellington NZ ; they were Mr T Allchurch; Laura Allchurch. There is no record found as to what happened to them, most likley is that they later returned to England.

Edward moved to Brighton where he married **Anne Pont** (from Beachey Head) born 21 July 1835, daughter of Richard Pont, a Coast Guard of 29 Cannon St, Cliftonville, Brighton, Sussex, on 5 January 1857. Edward was aged 28 and Anne aged 21. The curate at St Nicholas Church was John Ellenham and the witnesses were Richard Pont and Rossina Elizabeth Patton. Although the family believe that **Richard** was a descendant of the Huguenot du Pont family, on investigation it was found that there was a Pont family in Brighton from at least 1610 with the christening of John Pont son of John Pont on 10 March at nearby Winchelsea.

Edward and Annie five children at Brighton:

Henry	born 14 September 1859 – died 1943
Edward Richard	born 14 September 1859 - died 14 October 1859
Emily	born 23 May 1861 – died 1941
Annie	born 5 December 1862 – died 1937
Frederick	born 18 August 1864 - died 1864

Edward Richard appears to have been a twin to Henry and died of Croup on 14th

October 1859. Henry was known as Harry but became known as Henry in his later years as a businessman in Adelaide.

Edward first joined the Brighton Police earning 19/6 per week but could not live off this small salary. He then worked as a Street Lamplighter in 1864. The family then decided to emigrate from their house in 34 Dingapore Street, Brighton in 1866.

The South Australia directory of tradesmen in about 1880 lists Anne as being Anne Lamplighter at her marriage. This is obviously confusion created by Edward's profession.

He sailed to South Australia on the Atalanta from Plymouth, leaving on 23rd January 1866 and arriving on 9 April 1866. From KEN (Kent) - according to Australian records. Edward's family was probably a victim of the closure of the Deptford dockyards. Deptford tidal creek was fine for the building of oak warships, but when "ironclad" ships appeared, in the mid 19th century, the naval shipbuilding had moved to Chatham.

The Atalanta was a three masted sailing ship of 930 tons and carried 394 immigrants. The vessel was American built and commanded by Captain Ballingall, who had previously made a similar voyage in the Omega. The voyage was government sponsored. (Note there was another ship called the Atalanta. It was German owned and sailed from Christiana, Norway on 18 April 1866 for Quebec.)

Edward kept a Diary, written in pencil in two small notebooks enclosed in a leather cover with clasp, the whole measuring about 6 x 3 ½ inches. It is in two parts, the first covering 6 January to 28 February and the second from 1 March to the end of the voyage on 9th April 1866. The diaries were transcribed by Adelaide McLean and Harold Baker and published by Janet Lumsden and Harold Baker OBE, in Sydney Australia in 1978. Janet is a granddaughter of Edward's son Henry. The full diary is related in Chapter 15.

The journey started on 6th January 1866 when the family left by train from London? They intended to travel in one day but as the children were tired they stopped off at Exeter. They were very apprehensive about the forthcoming trip and Edward writes: "*We have been fearfully disheartened by accounts from parties in the train concerning Australia, but we will trust His promise knowing that our God is King over Australia as well as England so therefore if we pit our trust in Him we shall not want*"

On Sunday 7th January they visit Exeter Cathedral "*Heard the sermon there - it is a fine building, but too much pomp and ceremony.*"

The family did not embark until 16th January and had a miserable and apprehensive wait with poor food and accommodation. *The ship had taken 14 days to sail from East*

The Story of a Worcestershire Family

Indian (sic) Docks [London] *due to the bad weather.* Before sailing Edward writes "*Had Anne's and the children's likeness taken..* " Presumably this means had their photographs taken.

After they embarked they remained in Plymouth sound until Tuesday 23 January due to bad weather. They eventually sailed "*at 3 0 Clock in fine weather.*" Edward volunteered to work during the voyage and was put in charge of looking after the single women as well as being appointed "*Constable*". Anne had been very ill on the ship, presumably seasickness.

Edward gives details of some of the meals "*Had coffee for Breakfast, salt meat for dinner with preserved potatoes.*" (Dinner was the mid-day meal)

Atalanta was born on Friday 10 March Latitude 36,30 South, Longitude 15, 30 West. At the same time there are three other women "*confined and 3 or four more that expects.*"

The ship was nearly at the Cape and on 9th March the birth is near. Edward writes: "*Thursday 9 This morning did not get up before after daylight which is rather unusual for me ... went on deck and got some coffee for Anne. Nice morning fine Breeze.. We cant get on very first rate with our provisions, the Beef is now very Hard, and very salt and so is the pork the preserve potatoes we cant likewise eat, no more can we the preserved meat so its rather short rations with us yet we ought to be thankful for what we can eat.*

The sea was very rough all day, in the Evening Anne was taken very poorly got worse. She said she knew that she should be confined before morning. We sit together for hours after all had retired to rest poor Girl she begged of me to go to bed but to no purpose. She was very tired and tried to get in the Bunk but was obliged to get out being in such pain while sitting. ... We sit till poor Girl could sit no longer, the sea came down the Main Hatchway while sitting together. At two or three I went for the Nurse and poor Girl could hardly get to the hospital. We tried to get through the Female place but the Matron had not the key, so had to go up the After hatchway and into the Galley Way. Poor Girl I kissed Her and left Her to Her fate.. The doctor gave me a glass of grog.

Friday 10 - While dressing the Doctor Assistant run down with the news that All was over, it appears the poor Girl was better after getting in the Hospital and the doctor went to bed but between 4 and 5 they called Him and she was confined about 20 minutes after about 5.

We are nearly of the Cape, the sea rolls Heavily and theres a great many Beautiful large Birds flying about called Albatross and cape Penguin, they fly round and round the ship. I went to the Poop, the Captain asked me what name I was going to give Her. I told him Atalanta. I asked him for the Latitude and Longitude. He said He would give it to me afterwards and gave it me. I got very tired before night so went to bed early. Little Anne has Hooping Cough but not very bad yet. She is a dear girl She slept with me in the lower Bunk and Harry and Emmie in the upper."

Edwards notes the lack of suitable clothing worn or carried by the passengers. In the tropics he describes that both male and females did not wear shoes or stockings, and he did not wear a waistcoat. Later in the voyage he describes how the passengers are nearly naked and no one bothers.

The dairy ends abruptly before they land at Adelaide.

He noted the passenger list that was made up of:

94 labourers	51 domestic servants	2 housekeepers
2 grooms	2 painters	8 bootmakers
2 butchers	1 sawyer	1 quarryman
1 coachbuilders	1 policeman	14 ploughmen
6 miners	5 blacksmiths	2 tailors
2 bricklayers	5 shepherds	1 fitter
1 saddler	2 wheelwrights	1 waiter
1 dressmaker	2 porters	1 draper
3 gardeners	7 carpenters	1 printer
1 platelayer	3 cooks	1 mason
1 papermaker	1 widow	

182 English	146 Scotch (sic)	65 Irish
61 married couples	123 single males	63 single females
39 male children between 1 & 12	34 female children between 1 & 12	12 infants

Seven children died on the voyage: Atalanta McCormack, Maria Tucker, Frances Grant, James Mason, Thomas Green and two infants.

They bore their next daughter on the voyage as they passed the Cape of Good Hope and they called her – **Atalanta Hope** born 10 March 1866.

SOUTH AUSTRALIAN EARLY HISTORY

South Australia was occupied by many groups of Aborigines. They had for at least the last 40 thousand years lived in harmony with the native flora and fauna. The land was theirs and each clan had a recognised area combining meeting places, religiously significant places, and places of industry where they obtained objects for use and trade in their day to day living.

In 1802 things were to change. An English explorer named Captain Matthew Flinders was sailing into uncharted waters along the South Australian coast. He was sailing from West to East and charted the coast from the Great Australian Bight along the coast into the bays and gulfs of South Australia. He sailed down to a place called Encounter Bay and found that a French Captain named Nicolas Baudin had been sailing from the East Coast of Australia. Thus a fair portion of South Australia's coastline was named. Between these two explorers they had charted and named most of the prominent places of the coastline.

From about 1802 onwards it appears that many sealers and whalers had sailed the waters around South Australia and had begun to live on the largest island called Kangaroo Island. From time to time these sailors some known to have been of English and American decent took Aboriginal Girls and Women from the mainland. These females were as can be described - used as wives.

By 1830 a Charles Sturt the explorer had traversed the Murray River from New South Wales to the mouth of the river. The mouth was at Encounter Bay in South Australia. He later reported that the land was good fertile land. In 1831 a Captain Collett Barker sailed to the newly charted coastline and sailed up the Gulf of St. Vincent. He landed at a place now called Glenelg (now a suburb of the City of Adelaide). He reported back that this place that he had found was also a very fertile place.

In 1834 the South Australian Association had been formed mainly by Robert Gouger an Englishman who had spoken to a man named Wakefield. Wakefield had an idea about Colonisation in the new lands of Australia. Gouger who was always trying to be the entrepreneur having formed the association asked the British Government to support the Associations view of Colonisation. Wakefields scheme from which Gouger had based the Associations ideas on had finally worked. An Act was passed for the Colonisation of South Australia.

And so in 1836 a fleet of five ships: - the Duke of York, Lady Mary Pelham, Sarah and Elizabeth, John Pirie, and the South Australian; set sail from London to the shores of South Australia. After landing a few times along the coast of South Australia they finally laid anchor at Holdfast Bay in late 1836.

On the 28th December 1836 the Colony of South Australia was proclaimed. Captain John Hindmarsh who arrived on the ship Buffalo just after the original fleet had arrived was to be the first Governor of South Australia.

The colony of South Australia had only been settled thirty years before, and it must have been very different from England. Edward joined the South Australia Police and became the constable in charge of the Glenelg Police Station.

Edward and Anne bore another five children in South Australia, all at Glenelg:

Herbert	born 19 March 1868	died 1938
Ernest	born 1 September 1870	died 1932
Ethel	born 26 June 1872	died 1955
Edgar	born 1874	died 1875
Harold	born 15 January 1876	died 1951

Ethel and Emily lived with her parents until after the death of their father in 1917. Ethel married **Sam Walker** and continued to live in Glenelg. They did not have children. Ethel was a favourite with all her nieces and nephews who loved her for her unfailing kindness and happy nature.

There exists a report to celebrate Edward's 80th Birthday. The report is nearly three pages long. It mentions that when in the Brighton Police before going to Australia, he had a narrow escape when he was pursuing a burglar across a roof. The burglar climbed down the side of the building but when Edward followed the first brick broke. Edward managed to cling onto a drainpipe and survived. Edward's duties at Glenelg included boarding incoming ships to check for convicts. In 1887, Edward came back to England in connection with the arrest of a purser of one of the P and O ships. He had a six-week stay in the old country.

Edward was on duty when the late Duke of Edinburgh laid the foundation stone of the GPO in Adelaide and accompanied the King (George V) and his brother in the launch, which bought them to the shore.

When Edward took charge at Glenelg, the seaside town practically relied for the water supply upon a well situated near the Old Gum Tree. It was delivered to consumers by means of water carts for 2/6 a barrel. The little shops retailed the water at 1d a glass.

When Edward retired in 1899 the event was recorded locally as follows:

The Story of a Worcestershire Family

SERGEANT EDWARD ALLCHURCH
RETIRED IN JANUARY 1899

Social to Sergeant Allchurch

Ask a policeman and he will tell you a policeman's lot is not a happy one, and although this may be applied in certain cases it is certainly not applicable in every instance. If any member who dons the blue cloth doubts this let him enquire of the retiring Sergeant Allchurch who on Monday evening was tendered a farewell smoke social by the residents of Glenelg. The seating accommodation of the Town Hall was taxed to its utmost by a representative gathering, which included the Commissioner of Police (Colonel Madley), Inspector Sullivan and the clergy of the district. The Mayor of Glenelg (Mr. G. Klewitz Soward) occupied the chair, and was supported on his right by Sergeant Allchurch, Inspector Bee, Mr. H.D. Gell, Senior Constable Davidson, Councillors (paper torn — part missing) ... on his left by Hambridge and Burford. After justice had been done to an excellent repast provided by Host Duncan of the Jetty Hotel, the loyal toast was honoured.

The Mayor in proposing "Sergeant Allchurch", said he did so early at the particular request of Sergeant Allchurch who had stated that he would like to give his evidence as soon as possible —laughter — as he would somehow feel a lot happier when there was once more silence in the court. (Applause) As soon as the residents beard that Sergeant Allchurch was going to sever his connections with the force there was one unanimous feeling and the result was that magnificent gathering. (Cheers)

The name of Allchurch was well known in connection with all that was good, and he believed that if they asked anyone at Glenelg to spell British constitutional law they would at once say "Allchurch". They were doing honour to a man who had served in Glenelg for thirty-one years and had always carried out his duties in a most straightforward manner. (Cheers). He was glad to think that though the Sergeant was taking a well-earned rest he was enabled to take it in the town of which he had rendered such faithful service. They had learned to love and respect his family. Mrs. Allchurch had nobly assisted her husband in carrying out all difficult tasks, which had fallen to his lot. (Applause). She always been exceedingly kind, and had the Sergeant ever found it necessary to handle a man with a little more force than usual he believed that Mrs. Allchurch had done something that would soothe everything. (Hear, hear). Everyone in that room had some personal reminiscence of Sergeant Allchurch — (laughter) — and he was not excepted. He was served with a piece of paper and told to appear at the court next morning, and further to bring his cheque book. (Laughter). He wished the guest every success.

The Commissioner of Police, Colonel Madley, paid a high tribute to the efficient manner in which Sergeant Allchurch had carried out his multifarious duties. He had told the chairman that he would lift his hat to a constable in future; he had never before seen such honour accorded to a civil servant. They recognised that when a man was a discredit to himself he was a discredit to the force but that could not be said of Sergeant Allchurch, and therefore he and the members of the force could share in a measure in the honour they were doing their esteemed friend. (Cheers). Sergeant Allchurch had served in the force for thirty two years and he was going to let them into a secret. There was a little book kept, and it was very rarely that anyone saw the inside of it except the Commissioner of Police. In it were written the doings of the men. Since May, 1866, nothing had been written that was detrimental to the name of Allchurch. For thirty two years he had done his duty to the State and the Town of Glenelg, and he had always satisfied his superior officers. (Applause). Not one single punishment had been recorded against him and that was a record he might well feel proud of (Cheers). The Commissioner of Police was there to express his wish that Sergeant Allchurch might have many happy years before him and that those years would be marked with health, strength and prosperity. He had had some difficulty in filling the vacancy, but in Senior Constable Davidson he thought that they had an officer who would follow in the footsteps of Sergeant Allchurch, and he asked them to extend the same consideration, cooperation and acceptance to Mr. Davidson as they had to Sergeant Allchurch.

Inspector Sullivan joined in wishing Sergeant Allchurch success. They had been comrades for over thirty years, and he had never heard the slightest complaint against him. He had always done his duty straightforwardly and fearlessly. He was not an officious officer and they did not want officious men. He would like to see many more such men in the force but thirty years younger.

Inspector Bee said he was very pleased to be present. Thirty three years ago he had been responsible for inflicting upon the Glenelg people what they considered an incubus — their first constable — their guest that evening. It appeared to him now that the Glenelg people were loth to part with him. (Applause).

Mr H.D. Gell, on behalf of the Justices, testified to Sergeant Allchurch's ability and wished him good luck. He had always done things well and this was borne out by the fact that those who prepared the information were greatly responsible for the success or otherwise of a case — and that there had not been a single appeal from the Glenelg Court. He also paid a high tribute to the many excellent services Mrs. Allchurch had rendered. (Cheers).

The Chairman, prior to presenting a handsomely illuminated address, the work of Mr W.G.P. Joyner, to Sergeant Allchurch, read the following letter from His Honour Sir James Penn Boucaut: "Please apologise to Mr. Allchurch for my absence, and express regret at his leaving charge as required by the exigencies of the service after twenty four years' experience of his admirable conduct."

The Story of a Worcestershire Family

Sergeant Allchurch, who was received with applause, thanked them sincerely from the bottom of his heart for the kindness they had done his dear wife and himself. It was not to be expected that he could convey in words his feelings. The members of the Police Force had sometimes unattractive duties to perform, but he was gratified to find after his long service that he had not made an enemy. He desired to thank the Commissioner and his old friend Inspector Sullivan for their presence. Their expressions of good will from the members of the force he was thankful for and valued highly. Amid sounds of applause the Sergeant sat down, thanking all heartily for the high honour they had seen fit to confer upon himself and family.

During the evening musical selections were contributed by friends, which added to the evening's enjoyment. (from the South Australian Web site)

In spite of his advanced years he read without glasses and enjoyed excellent health. Glenelg residents among whom he lived joined in wishing him happy returns of the day.

Edward died in 12 April 1917. Anne his wife died on 11 August 1908 at their home on Glenelg High Street, on the coast a few miles south west of Adelaide. As can be seen from their photographs, Edward looked very much like other members of the (H)Allchurch family. Ann was a big kindly looking woman.

As well as being a police officer, Edward also made furniture. His granddaughter Joan Young possesses two chairs made by Edward at Glenelg.

Henry's Family

Henry son of **Edward** became a machinist, Storekeeper, Farmer and Grazier. He first lived at Glenelg then Pt Broughton, Wokurna and St Georges, Adelaide. He married **Lucy Jane Gray** daughter of David and Rebecca Jane Gray on 22 April 1886 in Tickera SA.

They bore eleven children:

Annie Rebecca (1887 – 1970) married Andrew Frank Young 15 March 1911 at Ward's Hill

Douglas (1888 – 1961) married Henrietta Mary Ann Routley 3 February 1915 at Port

Broughton

Edward Broughton (1890 – 1961) married Philadelphia Elizabeth Arthur 15 October 1919 at

Hindmarsh West.

Lucy Winifred (1892 -) married Harrold March Adams in 1915.
Harrold was son of
David Adams from Pinery SA and Adelaide Sophia March who
married on 11 october 1888 at the residence of the brides parents,
Willunga, South Australia. Harrold and Lucy bore for children:
Frank Harold (21 Jun 1818-1995), David henry (3 Dec 1923 – 98),
Dorothy Winifred and Ralph Thomas.

Ernest Harry (1894 – 1980) married Constance Margaret Smyth - son
Robert.

Frank Gray (1896 – 1963) married 4 Winifred Hornby, January
1916 at Koolunga

Florence Emily (1896 – 1945) married Percy Harold Evans 31 March
1820 at Walkerville

Dorothy Pretoria (1900 -) married James Duncan 27 May 1948 at
Adelaide

Ethel Gertrude (1903 – 1979) married Bruce Harold Benn 3 December
1949 at Adelaide

Harold David (1905 – 1931) married not married

Bruce Pont (1908 – 1970) married Magdalene Ada Michalanney 5
September 1931at
Marrabel

Henry died 4 November 1943 at St Georges SA. Lucy died on 10 June1948.

Annie Young's daughter **Joan Young** lives at Myrtle Bank, SA.

Frank's son Cliff was a Prisoner of War, taken by the Japanese in Java and a survivor
of the Burma Railway. He was married but they did not have any children.

Herbert's Family

Herbert married **Harriett Annie Clifford**, born 28 June 1865, in Adelaide on 5 May
1892. They bore six children:

Herbert Clifford	(1894 – 1928)
Clifford	(1897 – 1917)
Leonard	(28 May 1898 – 23 Aug 1979)
Harold Kingsley	(28 Aug 1902 – 1970)
Lorna May	(1905 -) married H R Highman.
Ronald Keith	1911 -)

Herbert first worked as a hairdresser's assistant. Later he entered into business as a

The Story of a Worcestershire Family

grocer in Hanson Street Adelaide. In 1904, he joined the Police and became a Detective Sergeant and Police Prosecutor. He moved to Angaston and later Adelaide SA. He was a noted swimmer, a leading member of the South Adelaide Football Club and the Holdfast Bay Yacht Club.

Herbert made the local headlines in 1929 when he died. The headlines read

"TANTANOOLA "TIGER" CAPTOR DEAD

Mr H Allchurch Solved S.E. Sheepstealing Mystery

SCRUB SLAUGHTERYARD"

The death in Parkwynd Hospital on Saturday of Mr H Allchurch, who was the Police Prosecutor at the Adelaide Police Court until he had a siesure in August 1927, recalls one of the most sensational crime episodes of South Australia - that of the famed Tantanoola Tiger mysteries that Mr Allchurch cleared up"

The "Tiger" turned out to be a man.

Harold was also a member of the plainclothes branch of the police force.

Herbert died on 4 January 1930 in Adelaide and Harriett on 25 June 1940.

Herbert's family

Herbert, Clifford and Leonard served in the Great War.

Clifford was killed at Ypres in 1917 when serving in Belgium with 10th Bn Australian Infantry AIF. He was aged 21

Herbert Clifford did not marry and died in 1928.

Leonard first married **Nettie G M Reschke** and thay had one child **Murray Keith** (22 October 1918 – 21

April 1991). Nettie died in childbirth on 22 October 1918. He then married **Katie Alice Chapman** on 26 April 1934 at Mortlake, Victoria. They bore two children, **Noel Hume** born at Prospect on 28 October 1935 and **Don** born on 17 July 1939. Don married Margaret Ashleigh Brooke Lightfoot-Walker on 18 August 1962. He now runs a travel business. They bore two daughters: **Jocie Margot** and **Belinda Lee** both of whom are married with families.

Murray married **Lily Stephenson** on 26th December 1940. Their only son

Tim Hallchurch

419

Stephen Keith was born on 5 December 1943 and is married to Dianne **Joy Stannard**. They have two sons: **Mark Stephen** and **Matthew David**. Mark married **Ariane Danielle Bianchi** on 22 November 1997.

Noel married **Coralie Jay Swain** on 29 December 1938. They have three daughters: **Katherine Annie** born 12 July 1961, **Dianne Faye** born 10 December 1963 and **Suzanne Marie** born 26 June 1965 all at Adelaide.

Leonard Died Naracoorte 23 Aug. 1979

Harold Kingsley married and bore a son **Kevin**.

Lorna May married **Harold Roy Harvey Highman** in 1924. Their son Clifford Harold Highman was born in Adelaide on 18 December 1924. He married Esther Jean Sandery and their son, Robert John Highman was born in Adelaide on 16 May 1947.

Ronald Keith married **Dorothy Ada French** and they have daughter **Valda Joy** born on 6 October 1932. She married Frank Everard Best and they have two daughters and a son. They also bore two sons

Maxwell Brian Allchurch born 6 January 1934 and **Kenneth Ivan** born 18 October 1949. Maxwell married Gloria Ethel Chandler and they have a son and daughter. **Lisa Gloria** was born on 13 June 1964. she has a partner with two children Gabriel and Briannon. **Graig Brian** was born on 1 January 1966. He married in Adelaide to Deborah with two sons **Bradley** and **Christopher**.

Keith Ivan married in Adelaide with a daughter **Lexie**. He then married again with a son **Casey**. It is believed that he re-married for a third time.

Ernest's family

Ernest became a Telegraphist and Postmaster with the Office of Telegraph (OT), first at Glenelg, then Alice Springs, K apunda and Marree. He married **Elizabeth (Bessie) Williams** on 3 March 1905 at Hermannsberg Lutheran Mission SA. They bore two daughters:

Jessie May	(1907 – 1979)
Maisie	(1919 – 1970)

Bessie was sister of Mrs. Meyer the wife of one of the staff at the Alice Springs OT station. were Ernest worked in the Telegraph Office.

The Story of a Worcestershire Family

Ernest Allchurch assisted in the first crossing of Australia by car (see below). There is also a road named after Ernest (Allchurch Street) in Alice Springs.

ALICE SPRINGS: Northern Territory

The first motor vehicle to come to Alice Springs was a 24 horsepower, Clement-Talbot, which passed through on the 16th on December 1907, 21 Days after leaving Adelaide. Harry Dutton and Murray Auger, on the first attempt to cross Australia from south to north drove the Talbot, nicknamed 'Angelina'. The grueling journey took months of preparation. Camel trains dropped off fuel supplies and provisions at pre-arranged sites along the track, which mainly followed the Overland Telegraph Line. There were sandy riverbeds, sand-hills, and gibber plains to cross, but the intrepid pair pressed on until 'Angelina' eventually broke a universal joint north of Barrow Creek and they were forced to abandon the car, and the attempt.... Temporarily.

Depressed but undeterred, Dutton and Auger returned to Adelaide and immediately ordered another new, 25 horsepower Talbot from England. On 30th of June 1908, they again left Adelaide, this time carrying parts to repair 'Angelina'. In Alice Springs they picked up Ernest Allchurch, an operator at the Telegraph Station, who took equipment with him to tap the line to report on their progress.

They found 'Angelina' much as they had left her 7 months earlier and effected repairs. Both cars then proceeded to Darwin, arriving on 20th of August, 50 days after leaving Adelaide.

Some 50 years later, Geoff and John Dutton, sons of Harold, and John Gosse, drove the second Talbot to Darwin to celebrate the golden jubilee of the original trip. Pictures of the epic journey and the remains of 'Angelina' can be seen at the Stuart Auto Museum.

It is sad to note that the notice of Ernest's mother's death came across the telegraph while he was on this epic journey.

Atalanta's Family

Atalanta (known as Attie) married **Tom Bradshaw** and she died in 1928. Tom Bradshaw was a well known member of the community and there is a Bradshaw Room at the Sheraton Hotel in Alice Springs. The family's journey to Alice Springs and a description of life in Alice is recorded in the book by Doris Blackwell and Douglas Lockwood - *Alice on the Line*, published by Art Australia ISBN 1-8751-6809-9.

Doris was the daughter of Tom and Attie.

Tom joined the Telegraph Office in Portland and in 1878, aged 19, went to Adelaide to take up a position at Adelaide Telegraph Department. He was an expert telegraphist and read Morse code. After their marriage, the family lived in Halifax Street Adelaide, near St John's Church. The children were Doris, Consie born 1896 and Jack born 1897. In 1899 Tom was promoted to officer-in-charge of Alice Springs telegraph station from 1899 to 1908.

The journey to Alice was first by train to Oodnadatta with a 300-mile road journey to Alice.

When they arrived at Alice Springs they increased the white population by 50%. All the supplies and most of the food had to be bought by camel train. The family had a cook, maids and other staff plus a governess to teach the children. Tom also doubled as the local magistrate.

Alice on the Line describes the life at Alice and how the children enjoyed horse riding and exploring the local area. Alice Springs was the site of the Telegraph Station outside the settlement of Stewart. Because all the mail was postmarked Alice Springs the original name of Stewart was forgotten.

They were later joined at Alice by Attie's brother Ernest with his wife to join the staff of operators. Ernest lived in a small log cottage on the station.

Attie and family left Alice Springs in 1908. After making clothes that grandma Annie might like, a telegram arrived saying that Annie had died. A sad end to the adventure. However from the book *Alice on the Line*, the family thoroughly enjoyed their time at Alice Springs.

Ernest's Family

Ernest's only son Bob lives in South Australia (1998) but is not married.

Harold's Family

Harold sailed to New Zealand in February 1905 on the ship Waramoo as a passenger. Apparently he was heading for Japan via South Island New Zealand, where he met and fell in love with the **pretty Diana Calder Archibald**, daughter of Daniel and Diana Archibald of Gore. The Archibald family was from Dalry, Scotland.

Harold and Diana married at Otama, Gore on 1 May 1907. The verification of age certificate gives the family religion as "Congregational". They bore four children:

The story as related by their daughter Adelaide McLean: "*They were married at Otama and a huge marquee on the lawn for the reception. For the honeymoon they*

The Story of a Worcestershire Family

were driven by horse and trap to the railway for Kingston and by boat to Queenstown. This trip along the Skipper's Canyon by wagonette drawn by four horses on the then rocky shingle road was hair raising. The next year mother was taken to meet the relatives in Adelaide, taking her large ostrich feather hat to wear with her wedding frock at the Melbourne Cup - just imagine being swept along the dusty grounds (no poaving in those days). My Australian cousins often spoke of mother's beautiful trouserau. But I wonder how long it took to get rid of the smell of Stilton cheese for Grandfather which traveled over in the midst of the trousseau. Mother and Dad were as different as chalk and cheese - Dad an outgoing city boy full of fun Mother a country girl - very private and inclined to be shy but extremely wise - she had a very good brain and would have loved to have trained as a teacher or nurse but hadn't the opportunity. However, her daughters did that instead."

Adelaide Frances QSM	born 1 December 1910 Gore	married	Alexander
Charles McLean	20 January 1940 Timaru New Zealand		
Diana Pont	born 7 April 1916 Timaru	married	Archibald
McGill Kirkwood	13 November 1848 at Timaru NZ.		
Edward Archibald	born 4 November 1918	died	4 April 1945
Dusseldorf Germany as POW			
Harold Archibald	born 5 February 1920 Timaru	married	Joyce Adams
16 January 1946 Christchurch NZ			

On arrival in Gore in 1905, Harold started an ironmonger's business. In September 1912, he moved to Timaru and purchased an auction business from Mr Moss Jonas in Beswick Street. Harold retired from the business in September 1948. Harold died on 16 March 1951 at 5 Evans Street, Timaru in his 76th year. The service was at Chalmers Church with which his was closely connected during his life in Timaru.

Adelaide married **Alexander Charles McLean** (known as Alistair) at Timaru on 20 January 1940. They bore four children and Adelaide now has 12 grandchildren.

Mrs. Adelaide McLean (age born 1910) lives in Glenside Avenue, Christchurch New Zealand and has gathered a wealth of information on the Allchurch and related families who colonized Australia and New Zealand in the 19th and early 20th century. She has recorded the events leading up to her marriage: "... in September 1936, I set off from Timaru to travel to Wanganui to my first permanent position as music specialist at Queens Park School. No air route: so train to Lyttelton, overnight steamer to Wellington, the Auckland express to Marton, where the New Plymouth train picked up Wanganui passengers who, alighting at Aramoho junction, trained on to our destination. I knew no one, but attended St Paul's Church morning and night - no one speaking to me for six weeks, which was good experience for later years.

It was not until January 1937 that the new minister arrived, blue eyes, dark wavy hair - quite handsome. He had a big Plymouth car, was a good teacher with loads of humour but very circumspect as he was careful to avoid any rumours of female association. Rumour had it that his fiancé had died and for me "that was that".

I joined the choir, conducted the Bible Class choir, and convened the Young Women's Club. Incidentally accommodation was difficult to come by. I had a tiny, very hot room right above the coke donkey at a private hotel from which I looked up to the manse with its five bedrooms upstairs and the maids downstairs.

Time went by. Alistair McLean and I met at various gatherings, two in the midst of dozens. For years I had the premonition that I would marry a minister, but hadn't thought of this one. And then, as I hated the climate and was homesick, I applied for and gained the position of infant mistress at Albury, about 30 miles from Timaru. This proved too much for the bachelor who proposed without any preliminaries, to which I replied "OH!" I'll have to see what my mother would say."! He couldn't understand why any young woman, aged 28 would have to ask her mother. But then, what young man would stop a girl on his driveway and ask her to marry him! Alistair was twelve years older and mother thought that he was just looking for a housekeeper. However, he met my parents in the May 1939, and we corresponded weekly for three months. He returned for two days and on the day that World War Two was declared, we were engaged. Again weekly letters until he, with his mother and aunt Mary Parker, came down, two days before our wedding at Chalmers Church, Timaru on January 20th 1940. It was conducted by Rev. Mac Wilson, an old varsity friend. That ceremony brought together Alistair's Scottish lineage and my mixture of Scottish and English with a touch of French."

Diana Pont married **Archibald Kirkwood** on 13 November 1948 at Timaru. They bore three children. Diana is known as *Pont*.

Edward Archibald (Eddie) was born on 4 November 1918 at Timaru. After leaving school, he took up horticulture, serving his cadetship in the Council Gardens. He helped his mother develop a lovely rose garden at their home along with a herbaceous border, many of the cuttings coming from his work. Edward joined the Army on 3 October 1940 and left New Zealand in January 1941 as 15307 LCPL bound for Egypt. In November 1941, he was captured at El Alamein by the Germans having been wounded in the neck when he was employed as a runner". He was sent to Camp 35 in Italy and spent four months in bed and when he was fit enough helped in the hospital. He was then moved to a camp in northern Italy before being transferred to Stalag 8a in September 1943. The POWs worked in the forests felling timber. In 1944 when the Russians were advancing conditions deteriorated. In desperation about 30 POWs escaped. Edward with two of his friends sought temporary refuge in the village of Busselben near Dusseldorf. Their whereabouts were reported to the SS, who found

The Story of a Worcestershire Family

and killed them. They were buried in a local grave, but after the Allied victory they were laid to rest in the Berlin War Cemetery, Charlottenburg - Plot 2, Row A, Grave No 14 - killed 4 April 1945. It was not until 18 June 1945 that his death was reported to his family.

Harold Archibald married **Joyce Adams** on 26 January 1946 at Christchurch, New Zealand. They bore two sons, both at Christchurch:

Blair Edward born 6 June 1951

Bevan Adams born 30 November 1955

Joyce lives at 18 Hanover Place, Christchurch.

Blair first married **Prue Morrell** but re-married to **Barbara?** on 2 March 1973. They have a daughter **Olivia Frances** born 4 September 1973. They live at 14 Sullivan Avenue, Christchurch.

Bevan married **Jann Clarke** on 14 January 1984. They live at Christchurch.

There may have been other Allchurch men that emigrated but no records have been found. However there was at least one more female who emigrated. In 1875, **Mary** born in Deptford, daughter of **Edward Allchurch**, who married to **Frederick William Pelton** died in Victoria, Australia. She was aged 55. Their son Arthur Pelton died in 1877 aged 17. Edward was presumably not the same as the Edward who emigrated on the Atalanta.

The Australian Lawyers

Matthew John Allchurch was born in 1960 in Karachi son of **John Allchurch** (see Chapter 3). He played golf for Worcestershire aged 18. He attended university at Manchester and was awarded a BA in Law. He moved to Australia and married Helen Weatherburn BA Law Manchester University. He is able to surf and play golf. They have three children Sam aged 8, Sophie aged 6 and Tom aged 4 (1999).

Matthew's sister **Daisy** followed her boy friend and royal jockey, Steve Donohue to South Africa but she returned alone in about 1914 to work in an armaments factory. She married a Mr Pratt and went to live in Melbourne Australia and bore a daughter Betty, who died at the age of six. Daisy died in 1987 aged 99 and left a legacy to her two nephews John and Geoff Allchurch sons of Percy. The legacy was Aus\$5000. She was keen on horse racing and in 1987 was still betting on the Melbourne Cup according to a letter to the family before she died. Percy and son John took leave from

Kenya in 1929/30 to visit her.

Currently the families in Australia, as shown in White Pages on the Internet, consist of:

ALLCHURCH S	12 ALBERMARLE PLACE	PHILLIP 2606	(06)
260-3006			
SYDNEY 02,			
ALLCHURCH L	22 TUDOR ST	BELMORE 2192	(02)
9718-2376			
ALLCHURCH M & H	47 BOWER ST	MANLY 2095	(02)
9977-2920			
ALLCHURCH M & M E	10A MURIEL ST	HORNSBY 2077 .	(02)
9482-4431			
ALLCHURCH N	63 WILLIAM ST	DOUBLE BAY 2028	(02)
9362-3735			
N'THN TERR.			
ALLCHURCH S J	23 MARGARITIS ST	WANGURI 0810	(08)
8945-2796			
ALLCHURCH S J & R M	23 MARGARITIS ST	WANGURI 0810	(08)
8945-2919			
MOBILE SERVICE 018 894 162			
BAROSSA VY 08, RESIDENTIAL			
ALLCHURCH D & M	23 HERBERT ALAN WAY	WILLUNGA 5172	(08)
8556-2133			
ALLCHURCH J A	SPRINGTON RD	MT CRAWFORD 5351	(08)
8524-6669			
ALLCHURCH P A	MURRAY BRIDGE	5253	(08)
8535-8209			
ALLCHURCH V H & M	63 SUTHERLAND AVE	VICTOR HARBOR 5211	(08)
8552-1242			
ADELAIDE 08, RESIDENTIAL			
ALLCHURCH B D	16 HARVEY ST WEST	WOODVILLE WEST 5011	(08)
8345-5008			
ALLCHURCH C	104 MEAD ST	PETERHEAD 5016	(08)
8242-2132			
ALLCHURCH C L	1A OMAR PLACE	UNLEY PARK 5061	(08)
8271-4613			
ALLCHURCH D A	7A WHEATON ST	SOUTH PLYMPTON 5038	(08)
8297-2382			
ALLCHURCH E	3 TOD ST	GLENELG NORTH 5045	(08)
8294-4834			
ALLCHURCH E B	28 GALWAY ST	KILBURN 5084 .	(08)

The Story of a Worcestershire Family

8342-0750			
ALLCHURCH E H	45 WALTERS ST TEA TREE GULLY 5091	(08)	
8264-2397			
ALLCHURCH F	25 FARR ST WOODVILLE NORTH 5012 (08)	8445-	
2064			
ALLCHURCH K	9 LAVERACK RD NORTH PLYMPTON 5037	(08)	
8371-2744			
ALLCHURCH K I	38 WAYMOUTH AVE GLANDORE 5037	(08)	
8371-3878			
ALLCHURCH L G	9 VICTORIA RD MT BARKER 5251	(08)	
8398-3979			
ALLCHURCH M B & R H	EDSON CRS LITTLEHAMPTON 5250	(08)	
8391-1208			
ALLCHURCH S K	57 BARTON TCE EAST NORTH ADELAIDE 5006		
CHARTRD ACCTNT		(08)	
8267-1966			
PERTH 09, RESIDENTIAL			
ALLCHURCH J E	40 LOUISE ST NEDLANDS 6009	(09)	
389-8557			
ALLCHURCH L E S	13 VENN ST PEPPERMINT GROVE	(09)	
384-7604			
ALLCHURCH P D	6 JOHN ST CLAREMONT 6010	(09)	
385-3693			
ALLCHURCH R K & C E	6 TAHARA VL OCEAN REEF 6027	(09)	
300-4705			

From initial research it appears that all the Australian Allchurch families are descended from Edward Allchurch who sailed to Australia on the Atlanta arriving on 9 April 1866.

Other information from the Internet:

P D Allchurch (Peter) is Chairman and MD of Amity Company, Perth, WA 6000.

The US Library of Congress only has one reference for Hallchurch or Allchurch with the publication of:

“South Australian Department of Mines Cootanoorina no 1 well, by P D Allchurch [and others]

ISBN 0724320172 published Adelaide, Govt, Pr., 1973.

Report from the Australian Gold Bulletin 1995

May River legal action. Justice French of Federal Court handed down 177 page judgement re June 1990 sale by Roebuck Resources of its Mary River Project to Hunt Contracting Co PL. Hunt alleged Roebuck, director Peter Donald Allchurch and consultant geologist Samuel Warne engaged in misleading and deceptive conduct and negligent misrepresentation in sale, claimed damages \$1,508,600. Justice French found Roebuck, Allchurch and Warne had not engaged in misleading or deceptive conduct, no duty of care breached. Figure Hunt agreed to pay for project was not less than its real value. Justice French found co entitled to recover \$100,000 owing from sale, plus interest to date of \$49,500 and costs. Hunt financial position not known Roebuck's directors uncertain of prospect for recovering money. Defending legal proceedings cost co over \$1,000,000, but integrity of co and individuals involved with it as directors and consultants demanded every effort be made to defend action.

Prior to and during legal proceedings, remarks considered damaging to co, Allchurch and Warne were made by individuals involved with or consulting to Hunt. These remarks were repeated in print and electronic media despite media organisations being warned they were not true. Co now taking legal advice on defamation actions against individuals and media organisations responsible.

P D Allchurch was Chairman and Managing Director of Amity Oil Australia Pty and Director Security Transfer Registrars Ltd, 168 Adelaide Terrace, Perth, WA 6000.

It is believed that P D Allchurch is a descendant of Herbert Allchurch son of Edward (see above)

For those that need an accountant in Australia they might try:

S K Allchurch

ACCOUNTANTS & AUDITORS

57 Barton Tce (East)

NORTH ADELAIDE SA 5006

PHONE: (08) 98267-1966 FAX: (08) 98267-1545V

There are three Allchurch Avenues in Australia : **Allchurch Avenue** at Redwood Park, South Australia 5057; Benowa, Queensland, (4KM West of Surfers Paradise) and at Alice Springs where the Masonic Hall is located.

Also in Australia, **Lorraine Allchurch** is a committee member of Kings Park & Botanical Garden in Perth (20 June 1994 - 20 June 1998)

Frances Bowling Club 0887 65.1067 South Australia

PRESIDENT: **N Allchurch** (Noel) 0887 62.3876

Postal Address: PO Box 41, FRANCES SA 5262

The Story of a Worcestershire Family

New Zealand

There is another of Allchurch family in Christchurch, New Zealand not descended from Edward from Deptford:

Allchurch B L & S C, 14 Roblyn Pl Lincoln, Christchurch 03-325 2862. This maybe the family descended from Raymond Allan from Doncaster, Yorkshire.

The names in White Pages are:

Allchurch B E, 14 Sullivan Ave Woolston , Christchurch New Zealand 03-389 1071 (Blair)

Allchurch J, 1 / 138 Waimairi Rd Ilam , Christchurch 03-358 2898 (Bevan)

Allchurch J H, 33 Veronica Pl Christchurch 03-359 7176 (Joyce mother of the above)

Allchurch O F, 4 / 417 Hereford St Linwood , Christchurch 03-381 4460 (Olivia daughter of Blair)

Mrs. Jann Allchurch is secretary of CECANZ ? and was secretary to the Chairman of Anaesthetic Services in Christchurch. Tel 03 3640288. (February 1997)
CECANZ Report to NZ Anesthesia and Perioperative Medicine - February 1997
PRIVATE

“News

Move to Christchurch

The CECANZ office has now been successfully relocated to Christchurch despite the vulgarities of New Zealand's somewhat silly season. I have been fortunate in securing the services of Mrs. Jann Allchurch as the Secretary of CECANZ. Jann will be well known to many anesthetists who worked in the Christchurch Department as she was for many years Secretary to the then Chairman of Anaesthetic Services in Christchurch Dr Doug Chisholm. We are still finalising our communication systems with the rest of the world, but in the meantime, we can be contacted in the Department of Anesthesia, telephone number: 03 3640288 and faxes may be sent to 03 3640289.”

Jann is wife of **Bevan Allchurch** son of Harold.

Elsewhere - Africa

There have also been Allchurch descendants in East Africa.

Harold who was born 6 March 1894 at Collis Street Amblecote, married **Edith Annie Sterling** in Nairobi Kenya in 1921 where he was a Railway Traffic Manager. They had two sons **Geoffrey Maurice Allchurch** born Nairobi 14 April 1924, and **John**

Tim Hallchurch

429

Richard born Eldoret Kenya 18 April 1930. Geoffrey now lives at Oswestry, Shropshire.

Harold was probably descended from the family living in Ablecote in 1851 - see census details.

It is interesting to note that there are now almost as many Allchurch living in Canada, Australia and New Zealand than in the UK. It partly accounts for the disappearance of families in the second half of the nineteenth century.

In South Africa there is a Law Firm of Rushmere Noach with a partner **Bill Allchurch**. The partnership is at PO Box 100 Port Elizabeth 6000 (00127 41 557788).

There may have been a family somewhere in the West Indies. The 1851 Census of Lower Swailes in Warwickshire mentioned the home of George Smith (33) Police Officer. His wife is described as Isabella (30) born in the West Indies. Staying at the house and described as a visitor, was **Sarah Allchurch** (26) butcher's wife born in the West Indies. She could have been born in the West Indies and married in England to an Allchurch and her husband may not have lived in the West Indies.

Finally there is one Allchurch listed in the German telephone directory:

Maria Allchurch, Württenburger Srasse, Nordhorn 48529, Germany. This is first wife of William (Bill) from Durham.



The Story of a Worcestershire Family



Some of the Descendants of Edward and Annie Allchurch in Australia

The Birthday of Henry Allchurch, Wootona Terrace, St Georges, Australia, 14
September 1929



L to R Douglas, Frank, Bruce, Harold, Ernest, Edward
Dorothy, Florence (Evans), Ethel

Annie (Young), Henry, his wife Lucy, Winifred (Adams)

The Family of Diana Pont Kirkwood née Allchurch Devonport New Zealand

The Story of a Worcestershire Family

The 80th Birthday of Diana Pont Kirkwood 7 Apr 1996. Standing: Archibald, Ian, Jocelyn (Wife of Archibald), in front Ruth (Daughter of Archibald). Diana Pont sitting.



Tribute to Edward Allchurch

Tim Hallchurch



15307 LANCE CORPORAL
EDWARD ARCHIBALD ALLCHURCH



Jack Arnold
Invercargill
Hugh Gowan
Wellington

Stalag V111 A.

E.A. Allchurch J. Carbis McPherson
von Tremain Eitham
Murgiville Arthur Parkinson
Stoke
Monestry (Pudula) ITALY



EDWARD ALLCHURCH

The news that Edward A. Allchurch had been killed on April 4 while a prisoner of war in Germany brought deep personal grief to many hearts in Chalmers Church, Timaru, and throughout the Dominion. Eddie, as he was known to all his numerous friends, was leader first of the junior, and then later of the senior boys' Bible class in Chalmers, and as delegate to summer conferences was known by many members of the Bible Class Movement. A fine-looking lad, with a frank, open countenance and cheery smile, he was beloved by all who knew him. Loyal to his Lord and Master, he loved the fellowship and service of the Church. Writing to his minister from North Africa, he spoke of the joy with which he had shared an Easter service at Alexandria. "One finds comfort in the assurance the Easter message gives of victory over death."

Eddie was wounded and taken prisoner during the North African campaign in November, 1941. He endured considerable hardship while a prisoner in Italy, but removal to Germany found better conditions and put weight. His people received cheery letters from him, the latest being written towards the end of January from a small camp in the woods. He was enjoying the beauty of his surroundings and reported that he was acting as cook for 30 fellows. "It is wonderful what you can make of from," he told his mother. Then came V-E Day and his hopes of his speedy release, hopes which became dimmed with anxiety as the weeks passed until at last they were extinguished, on June 18, by the arrival of a telegram reporting his death.

Of Eddie himself we can be sure that all is well. He ran the race of life strongly and bravely and has now won an entrance into the richer, fuller life beyond. We can also thank God for our memories of him, all of which are happy and which inspire us to nobler living. Yet the poignant grief remains, and the sympathy of all the friends goes out to his father and mother, his brothers and to his sisters. May the God of all Peace be with them.



Andy Burnett



Chapter 15 - THE VOYAGE OF THE "ATALANTA"

PLYMOUTH TO ADELAIDE

1866

A DIARY BY EDWARD ALLCHURCH

Transcribed by Adelaide McLean and Harold Baker
Originally published by Janet Lumsden and Harold Baker

THE ALLCHURCH FAMILY

FATHER

Edward Allchurch Born Deptford, Kent, England
November 16, 1828

MOTHER

 Born Beachy Head, Brighton, England
July 21, 1835 (née Anne Pont)

HARRY (Henry)

 Born Dinapore St, Brighton, England
14 September 1859

RICHARD EDWARD Born Dinapore St, Brighton, England
14 September 1859 died 14 October 1859

EMILY

23 May 1861 Born Dinapore St, Brighton, England

ANNIE

5 December 1862 Born Dinapore St, Brighton, England

FREDERICK

 Born Dinapore St, Brighton, England

Tim Hallchurch

18 August 1864, died 1864

ATALANTA HOPE Born on board ship Atalanta
9 March 1866

HERBERT Born Glenelg, South Australia
19 March 1868

ERNEST Born Glenelg, South Australia
1 September 1870

ETHEL Born Glenelg, South Australia
26 June 1872

HAROLD Born Glenelg, South Australia
15 January 1876

ADVERTISER April 16th 1866

ARRIVAL OF THE ATALANTA WITH
394 GOVERNMENT IMMIGRANTS

There are very few vessels arriving in the Gulf, which cause more interest than immigrant ships. For a period some slow craft were engaged but of late much better passages have resulted, and the Atalanta has accomplished her's in 81 days, against every disadvantage of foul winds and a long continuation of calms on the Line. The vessel is American built, of 930 tons, commanded by Captain Ballingall, a gentleman who has before visited Port Adelaide in the Omega. In the Surgeon- Superintendent a familiar face as recognised in Dr. Sanger, late of the Morning Star. This system of electing gentlemen of experience evidently works well, for it almost invariably produces a degree of co-operation highly necessary in promoting the well-being of the persons on board. With regard to the sick list, the cases entered on the hospital record are by no means important: some few children and persons in delicate health being the principal patients treated, and even those cases were partly attributable to inclement weather experienced while in the depot at Plymouth. The mortality on board was one less than the increase by births, the former being young children and infants - two of the latter and one of the former having succumbed to the damp cold weather experienced while running down the easting in the Southern latitudes. The general appearance of the people was prepossessing in the extreme, indeed, rather more so than some batches of importations~ and it is extremely pleasant to add the Surgeon's testimony to a course of good conduct during the voyage. The only disagreement was some fracas between the feminine portion of the population, which, however, ended in nothing. Dr. Sanger's experience of the distiller is much to the credit of the machine, which has produced an ample supply of water. In the tropics the usual allowance was increased, and proved a valuable assistance in preserving good health. Of the recently introduced ventilating trunkways, his opinion is decidedly opposite, and he remorselessly condemns the whole affair as calculated only to monopolise valuable space without corresponding good result. In reviewing the figures in the official lists it is evident the mechanical trades were well represented. There is a most singular collection of designations. some of which must be rather altered before funding occupation here. but as they are all hard working people there is room and to spare for the lot. Perhaps the domestic servants may tend in a measure to relieve the demand for that class.

There are 94 labourers, 5 1 domestic servants. 2 housekeepers, 1 dressmaker, 2 porters, 1 draper, 3 gardeners, 7 carpenters, 1 printer, 1 papermaker, 1 widow, 1 policeman. 14 ploughmen, 6 miners, 5 blacksmiths, 2 tailors, 2 bricklayers, 5 she herds, 2 masons, 2 grooms, 2 painters, 8 bootmakers, 2 butchers, 1 sawyer, 1 quarryman, 1 coachbuilder, 1 saddler, 2 wheelwrights, 1 Fitter, 1 waiter, 1 platelayer, 3 cooks. By this it will be seen there is quite a community on board, and the nationality it appears is as follows:- English, 182; Scotch, 146; Irish, 65. There are 61 married couples, 123 single males, 63 single females, 39 male children between 1 and 12, 34 female between 1 and 12, and 12 infants.

The following were the names of the children who died on the voyage:- Atalanta McCormack, Maria Tucker, Frances Grant, James Mason, Thomas Green, and two infants. We subjoin the official list of the names of the immigrants:-

English.- Edward. Anne, Henry, Emily, and Anne Allchurch, John Amey, Joseph Bailey, Jonathan Ann, Josiah, and Stephen Baldwin, Richard Bate, Jeremiah Barron, Peter, Mary, William J., Jane, Peter and Mary Bawden,, Charles Bawden, George Bolts, William and Eliza Bonson, Benjamin, Maria, Mary and James Chick. John Coomb, Andrew, Ann and Andrew Cooper, Charles, Martha and Helena Courtis, John Cragg, John, Christina, Elizabeth, Arthur, Niel, Christina and Mary Curnow, Mary Curnow, James J., George, Richard and William Curnow, Fanny Davis, John and Alice Davy, James, Amanda, Francis, Thomas, John, and Albert Daymond, Samuel, Ellen, and Ellen Dennis, William Devine, William and Elizabeth Diderah, Robert Duddleston, John and Emma Forseath, Thomas Foster, John, Elizabeth, and Fred Fowkes, Joseph Freeth, John Fry, John Gill. William Gray, Henry, Sarah, and Thomas Green, John, Mary, Mary, John, and Charles Hawke, Henry and Maria Heath, Elizabeth Helliger, Eliza Henwood, William House, Catherine and Catherine Hunter, William and Amelia Jasper, George and Gilbert Jerdan, Robert Johnston, John Jose, Hugh, Elizabeth, James, and Mary J. Kearns, W. Lake, Joseph Lester, Hannah Lovell, James and Henry Loveridge, James Lownds, Eliza Mallett, Tom Marsan, Nicholas, Mary, Thomas, Mary and Edward May, Thomas, Harriett, Mary, and Atalanta McCormack, William Mills, Robert Mitchell, John, Mary, and Anne Mutton, Iltyd Nicholas. Henry and Richard Painter, Richard Parkyn, Sam Pigeon, Chadwell Pearce, John Poor, John, Rebecca, Mary and Edward Potter, Joseph and Elizabeth Richards, John Richens, John, Martha, John, James, and Philip Roberts, James Rule, James Rogers, Henry Rowe, Ellen Sawyer, John Shaw, Philip Snigs. Many Skewes, Joseph and Ann Townsend, Walter Treharne, Joseph Treloar, James, Harriett, Thomas, Mary and Fanny Trevaill, Charles, Elizabeth, and Maria Tucker, James and William Turnbull, Edmard and Emma Tippond, James Walker, Thomas Watkins, Francis and Anne Weller, William, Frank,

The Story of a Worcestershire Family

Emma, Florence, and Elizabeth Weller, Ann, Winnifred, and Kate Weller, Elizabeth Welsh, Charles White, William and Adam Whitehall, William and Elizabeth Whitehall, Mary Whitehall.

Scotch.- James Abel, John Allan, James Anderson, William Anderson, Christina Ballantine, John Bannerman, Donald and Arm Bremer, James Bradshaw, Sam, Margaret. Janet, John, and Maria Black, Jessie Calder, Alexander Cameron, William Cameron, Catherine Carey, John Chalmers, John Chesser, Alexander Chisholm, David Christie, Adam Clark, Thomas Copland, John Cormack, Ann Cormack, David Cormack, James, Elizabeth, William, Mary, Louisa, and Sam Cormack, Thomas Craigill, John Chricton, John, Jane, Jane, John and Eliza Deany, Thos Duff, John Duncan. David Duncan, David Ferrier, William, Elspet, and Peter Foreman, John Forsyth, Alexander Fraser, John, Ann. and Jessie Fraser, Simon, Mary, James, John, and Elizabeth Fraser, John Gillies, John Grant, Isabella John, Ann, Ludovick, James, Margaret, Elizabeth, and Fred, Grant, Bernard, Catherine, and Ann Grogan, John and Mary Innis, John Inverarity, George Jerkins, David, Rebecca, James and Mary Johnston, James, Jane, and Isabella Knight, Catherine Macnee, John and Christian Marton, Edward, Many, Janet, and James Mason, Archibald McCallister, John and June McCann. Duncan and Margaret, McCorquidale, Alexander, Eliza, Eliza, and Alexander McDonald, Daniel and Walter McFarlane, Daniel and Mary McIntosh, Alexander McKenzie, John McKay, John, Barbara and Kenditfeva McLennon, Isalvella and Margaret McNaughton, David McQueen, John, Ann, and Elspet Murdoch, John Munro, William Nicol Thomas Oswald, Mary Pearson, John, Isabella, Isabella, and Helen Riddell, John Robertson, James Ross, William, Catherine, and Alexander Ross. Mary A. Shaw, William and Isabella Simpson, W and E. Smith, James Smith, John Smith, James Strachan, James Stirling, Andrew, William and Peter Sutherland, Thomas Thompson, Eliza Troup, Duncan Urquhart. George Walker, Alexander Wann, George Watt, Alexander, Mary and Alexander Watt.

Irish.- Margaret Barrett. James Boucher, Bridget Brady, Hannah Bridle, James Burns, Elizabeth Caverby, William Cleary, Honora Cotter, Timothy Daneter, Johanna Davidson, Margaret Drisbane, Bridget Dunne, Roger Dwyer, John. Mary, James, John, and Margaret Dwyer. Mary Egan, Bridget Faby, John Fitzgerald, Julia Flaherty, Ellen Flanagan. Mary Groomane, Francis Harrison, Margaret Henessy, Ellen Hoolam, Mary Hogan, Mary, Johanna and Margaret Kelly, John, Margaret, John and Michael Kelly. Mary A. Kenny, Annie Keumane, Catherine Kenny, Mary and Margaret Kettleby, George and Elizabeth Kidd, Julia Madigan, John Mahony, Anne McDermott,

James, Norah, Norah, John and Annie Madigan, Mary McNamara, Mary McDermott, Ellen Melvin, Pat Noher, Ellen O'Brien, John O'Brien, Bridget Quirke, James Rearden, Francis Schoales, Owen, Isabella, Terence and Fred. Shannon, Mary Sheehan, Mary Walsh.

INTRODUCTION

The Diary

The Allchurch Diary is a day-to day account of life on an immigrant ship, the sailing vessel ---Atalanta-, 930 tons, which left Plymouth on 23rd January, 1866 with 394 immigrants for South Australia. It was written by Edward Allchurch who was migrating to Australia with his wife Anne and three young children, Harry, Emily and Annie. He wrote in pencil in two small note books enclosed in a leather cover with clasp, the whole measuring about 6 x 3.2 inches. It is in two parts, the first covering the period 6th January to 28th February and the second from 1st March to the end of the voyage on 9th April 1866.

The diary was preserved in the Allchurch home at Glennelg for about fifty years and it was sometimes shown to children of the third generation visiting their grandparents. That is how I came to know of its existence. After the Allchurch parents had died the diary seems to have been lost sight of for many years. Eventually, in 1964, the second part came into my hands through the kindness of my cousin Ethel Benn, daughter of Harry Allchurch, who had found it among her family possessions. In that year I made a transcription and had copies typed for a few members of the family.

The first part could not be traced and was thought to have been lost. However, some twelve years later it was discovered in New Zealand by Adelaide McLean, daughter of Harold, the youngest Allchurch. It had been in the possession of her brother. Adelaide undertook the arduous task of transcribing this part. She finished it towards the end of 1977 and had some typed copies made. She sent me one copy together with her part of the original diary. For the first time for very many years the two parts of the diary were together again and the whole had been copy typed.

In our separate work on the diary both Adelaide and I had considerable difficulty in deciphering some of the very faded pencil script. The writing was good, in the style of more than a century ago, but many pages had been written in difficult conditions of bad light and a wildly rolling ship. It is therefore not surprising that words here and there had to be guessed at. There was very little punctuation in the original; some punctuation has been inserted in the copies, and in places the text has been divided into paragraphs, to make for easier reading. Apart from that, the transcriptions were faithful copies of the

original.

Janet Lumsden, who lived in Sydney, was the granddaughter of Harry Allchurch. She became keenly interested in the diary and suggested a much wider distribution than had first been intended. She was convinced that very many descendants of the Allchurch family, even to the fifth generation, would be interested to learn something of the early history of their pioneer family. To this end she planned to have the diary printed if a sufficient number of orders for copies could be obtained. It is entirely owing to her energy and enthusiasm that there has been such a splendid response from members of the family in Australia and New Zealand that it became possible to have the diary printed in its present attractive and lasting form.

The Atalanta Family (This paragraph has been amended, in italics, since the Diary was published, to add recently found information)

Edward Allchurch was born in Deptford. Kent. in 1828. His father died before he was born and his family, were left in desperately poor circumstances. His mother and sister kept a village "Dames School", the fees being a few pence a week. At a very early age Edward was sent to work in a chocolate factory. *He next followed the family tradition and became a Ship's Caulker, but the trade was declining due to the introduction of iron ships. He then moved to the Sussex coast where he joined the police at Brighton. in Sussex, in 1854. Soon afterwards he married Anne Pont. By 1866 they had three children living. Edwards pay was then nineteen shillings and sixpence a week with very little prospect of improvement. He then put his hand to Lamplighting before deciding to migrate and he chose the Colony of South Australia, founded only thirty years previously, for his new life. In Adelaide he joined the South Australian police and was appointed constable in charge of Glenelg Police Station in 1868. He remained at Glenelg for the rest of his life, established the Allchurch home in High Street and died there on April 12th 1917, age 88. He is still fondly remembered by many of his grandchildren as is evident from recent letters. One granddaughter wrote:- He was a darling and I was very proud of him and Grandma she was more reserved, very English and a dear too. He was a most intelligent man. Another wrote: "When he died my father and I were inconsolable at losing him. He was a dew ram and used to tell me marry tales of his younger days" ---. A grandson wrote:- "I knew and loved grandpa and grandma very much. As a child I spent many happy hours at their home in High Street".*

Anne Allchurch was born at Beachy Head, Brighton, Sussex on 21 July 1835. She was the daughter of Richard Pont a Coast Guard of 29 Cannon St,

Cliftonville in Sussex. They married on 5 January 1857. Edward was aged 28 and Anne aged 21. The curate at St Nicholas Church was John Ellenham and the witnesses were Richard Pont and Rossina Elizabeth Patton.

We were told that the family name was originally du Port and that the family had Red to England as refugees from the French Terror and later they had dropped the "du".

Edward and Annie five children at Brighton, twins **Henry** (14 September 1859 – 1943) and **Edward Richard** (14 September 1859 - 14 October 1859) and **Emily (Emmie)** (23 May 1861 – 1941) and **Annie** (5 December 1862 – 1937). They also bore **Frederick** 18 August 1864, died 1864. Harry, born at Brighton in 1859, in later years known as Henry, achieved considerable success as a farmer in the mid-north of South Australia and later as a business man in Adelaide. He married Lucy Gray and they had eleven children.

Emmie never married and lived for many years at Glenelg with her parents and her sister Ethel.

Annie was born in 1862, was in the diary, generally but not always, referred to as little Anne, so that there is sometimes confusion between Anne the mother and Anne the child. Her name appears as Annie on official records and she was known as Nan in the family. She married Tom Baker and had three children.

Atalanta Hope was the child born at sea in the approximate latitude of the Cape of Good Hope on 10th March 1866. She was affectionately known as Aunt **Attie** to her nieces and nephews. She married Tom Bradshaw and lived for many years at the old Telegraph Station at Alice Springs. She had eight children, some of whom were born at Alice Springs.

The Glenelg Family

Four more children were born to Edward and Anne Allchurch after their arrival in South Australia. Herbert, born at Glenelg in 1868, followed his father by joining the South Australian Police. He became a detective-sergeant and, later, Police Prosecutor at Adelaide. He was very well known and respected. He married Annie Clifford and had six children,

Ernest, born at Glenelg in 1870, joined the South Australian an Post office and served for many years in central Australia, at Alice Springs and Maree. He left his name in the historical records of the Northern Territory as a member of the first successful expedition to cross from Adelaide to Darwin by motor car. He married Elizabeth Williams and had two children.

The Story of a Worcestershire Family

Ethel, born 1872, lived with her parents and sister Emily at Glenelg until after the death of her father in 1917. She then married Sam Walker and continued to live at Glenelg. She had no children. Aunt Ethel was a very special favourite with all her nieces and nephews who loved her for her unfailing kindness and happy nature.

Harold, born 1876 at Glenelg was the youngest of the family and the only one to leave South Australia. He went to New Zealand in 1905 with the intention of going on to Japan later. But first he entered into partnership in a hardware business at Gore in the South Island. Then he met and married Diana Archibald of Otama and they founded the New Zealand branch of the family. Later they moved to Timaru where Harold became a successful and highly, respected Auctioneer. They had four children.

HAROLD BAKER, O.B.E., SYDNEY 1978

The Diary

Saturday 6th January 1866. Began our journey.

Well here we are begun our long journey. You can guess what we felt at parting from our friends. We intended going to Plymouth in one day but the poor children are so tired that we have stopped at Exeter, intending to resume our journey on Monday morning. We shall have a look at the town. We have been fearfully, disheartened by accounts from parties in the train concerning Australia, but we will trust His promise knowing that our God is King over Australia W well as England so therefore if we put our trust in Him we shall not want.

Sunday. This morning went out and visited the Cathedral. Heard the sermon there - it is a fine building but too much pomp and ceremony. The town has about 40,000 inhabitants, off tomorrow for Plymouth.

I cant help questioning our little circumstances. This morning before we got up, we was fearfully disturbed in mind. The day was dawning - our little children in bed, when Harry repeated a little hymn he had heard at Sunday School. The place was so quiet. It ran thus:

*Jesus when he left the sky
And for sinners came to die,
In His mercy, pass not by,
Little children such as I.*

(There is obviously a page missing here for Monday)

. . a good mind to return. 'Tis tea time. There some singing, some crying, some playing music. The lice is fearful. What to do we don't know.

Tuesday. The ship has not arrived yet through the heavy, weather. Of all the filth that ever you tasted our drink for breakfast and tea beats all. This afternoon was allowed off, went for a walk and then to a coffee shop and had tea and we did enjoy it. We retired to bed, The noise in the Depot is fearful. This night a poor woman was confined here, but such a place to be confined in. The bed had a bolster like wood. In the evening a minister preached so as they all paid good attention to what he said.

Wednesday has gone the same as yesterday-the same breakfast, the same dinner, the same noise and confusion, been out to tea the same, and now going back to Depot. I believe the ship has not arrived yet. We dread going back to the Depot.

Thursday. Had breakfast, the same stinking stuff for breakfast, the same noise and confusion. The weather so cold we em scarcely sit with all our things on. It's dinnertime, we are all waiting like hungry wolves, Poor Cooper is in a awful state his messmates are all Irish they eat up everything they can get hold of. After dinner we are going out. Been out to tea again.

Friday has passed the same and here. we are still, don't expect to sail before Tuesday or Wednesday.

Saturday a most fearful day, the confusion that reigns inside is fearful, can't stand it so having a cup of coffee at a Coffee House to get out of the way. My poor little Anne has been very ill all night with a severe cold. Anne is better to-day. A good many children ill.

Sunday has passed. We had coffee passable for breakfast, a good dinner. We had plenty to eat and drink. Been a fearful wet day, went to chapel this morning was prayed for, had service performed this afternoon.

Monday. Been indoors all day - had bags served out to put clothes in, long to get out but no go.

Tuesday. Had liberty to go out today, bought a few things. Had Anne's and the children's likenesses taken, got Home tea time.

Wednesday. All luggage gone today. We embark this afternoon. Just approached the surgeon about a job going out. Got my name put down for one.

Embark this afternoon, start from the Depot in a steamer. As soon as we got on board lot women was sick and some men. Anne was very ill. One great fellow said he felt very ill and she only was fearful sick. The day has passed with a deal of sickness on board. I took my turn watching from 4 bells. Am appointed as Constable. Anne very ill.

Thursday. Rough day. Anne very ill, quite afraid of her. got her to lie down. Have to attend to the single girls mess. Its shocking to see the sick w omen. This morning a poor woman was taken in labour, was on watch. Got some hot water. was confined of a daughter, I made some tea for her. Our ship a fine craft. two thousand tons birthed, was 14 days coming from East Indian docks, had awful weather coming down the channel.

Friday. Been fearful rough weather. Had to turn out this morning early owing to water coming through the deck. Two parties had to turn out next to us. Annie very ill poor girl. She is better this afternoon. The weather is calmer. Expect not to sail before Wednesday.

Saturday morning. Been a very rough night, the fumes from a condensing apparatus came through our next neighbour's berth and they had to turn out. Poor Anne is very ill. Today our luggage came on board and the ship is all confusion getting ready to sail. Each day we have 3 of us to get the breakfast ready. Breakfast dinner and tea for the single women. They are classed together the same as the other Captains of messes. There's one captain Flanagan that causes a deal of merriment. The afternoon has passed more calmer and in consequence the women are better. This evening is beautiful, Anne and me has been thinking of old times as we have look over the land that we shall not see much longer. Tis a beautiful night. the moon shining on the sea the same as Brighton, the light from the end of the Breakwater looks very pretty, the poor girl a little better as she looks over the sea this morning she said if she could only get on the land they would not catch her on board again, this evening was sent for by the Doctor. He gave us a drop of medicine each in the shape of a glup of grog each. Since then Cooper and me sit down to have a game of drafts but 1 had to go on deck to lend hand to pump water, then return and placed a piece of board on the deck, both sit down with our legs over each other and played again till tired, we are now going to bed.

Want to bed but was woke up by a poor child crying the poor child was to be pitied but it caused a deal of merriment and on deck there is a eccentric man. Everything he says makes one laugh. He stood the crying some time till he could not stand it no longer, the poor child kept crying and he going on about it. He says he would soon be up and dance a turn pike. a trick word for a horn pipe. He jumped up and caused a roar of laughter by saying he was going water cressing.

Sunday. Got up, washed. had breakfast, heard service on Deck, some very good advice and every one paid good attention to it, had dinner, we have good living, fresh meat and potatoes, in the evening beard service down below by a local preacher that sails with us, afterwards heard some very nice singing on deck. it sounded very pleasant on the watch. Again went to bed, for some time could not sleep for talking about the previous night and our water cress friend.

Monday. Not sailed yet, this has been a busy day. We have begun on rations. had to get all the rations for the girls which has made us busy A day, its been very wet, this evening Anne putting the children to bed, Service his just begun between decks. so going to hear them, there was very few gathered together at the after pan- its a curious sight. in front of peoples berths our preacher

The Story of a Worcestershire Family

stands by the light of a lantern slung from the beam and there he prays most earnest and devoutly for the sins of the people, the ship in the meantime rocking to and fro. We have just put the children to bed and all we talking and getting ready for bed. We expect to leave Old England tomorrow.

Tuesday January 23/66. Sailed today about 3 o'clock, fine weather, the ship has been all bustle and confusion. We sailed past the light-house and Breakwater into the open sea at tea time, had sight of the far famed Eddystone light where Grace Darling ventured in the Ocean in a storm.

I held poor little Harry up to see the last of the Land and told him to remember me holding him up to see the last of Old England, tis a beautiful night. I have been on the Forecastle, the sails filled with wind shining in the moon light and the white foam was beautiful. We sighted some ships lights in the distance, some young chaps were singing and a sailor keeping watch.

I dont expect to see any more of Old England by the morning, this Evening after tea we got up a bit of a spree, I got a tin dish and another an accordion and a man danced with a broom in his hand jumping over and over, and very clever it was. Anne though feeling sick laughed heartily at it and I beat the drum. We likewise had prayers. A great many is sick.

To picture the ship at starting is rather hard. We had just before starting to go all hands on the quarter deck to be mustered to see all of us was there, then returned the deck before sailing and when we started was crowded. Anne and me and children had a last look at our father land. We went beautiful out of Harbour. the sailors shaking the sails out one after the other, the steamer pulled us out of Harbour then left us in charge of the Pilot. at last the Pilot left us and there we are in the open sea.

Wednesday morning up and washed before it was light as usual, Out of sight of land but not out of Channel, calm and hardly any wind. got the girls Breakfast then our own. She rolls very much, Anne very ill and great many others. Got the dinner for the girls and our own. Beautiful weather but no wind. the ship rolling very much, see a most extraordinary sight of a fish in the sea, it passed the ship about two or three feet across and about four feet long. thought it was like a child it had legs like a human. body with apparently draws on. afterwards some said it was a Human Body without a Head, and I have thought since. it might be so, as it had every appearance of one, very likely some poor fellow that had been drowned. In the afternoon dancing to an accordion on deck. After tea got the Beef for tomorrow's dinner, hear it had to

be soaked. today being the last day of fresh meat being served out. After tea put the children to bed. Anne very ill. ship rolling very much, no wind quite calm. dont seem to take any effect at present on me. Got Anne to bed then went on the fore castle, it was beautiful, a ship to be seen here and there, no wind, only a puff now and then. the stars shining beautifully. as I sit I seem almost alone on the waste of waters, the thought of parting with my friends came before me.

Thursday. Still calm. A little wind in the afternoon but not enough to fill the sails, had coffee for Breakfast, salt meat for dinner with preserved potatoes. Same persons still very ill. Anne was in bed all the morning, got her up about diner time. She is better this afternoon. Harry and me has climbed up on one of the Boats here I am writing now, the sea is very cold, theres a slight rolling wave.

A great many is on the deck. some smoking. minding children. some fishing. some at work. All trying to amuse themselves in the best way they can, there's one or two sails in the distance, the chief Mate is on the quarter deck and a man at the wheel, We are all longing for a nice breeze, this morning I got up, washed and see to the single women then got our own Breakfast. Poor Anne could not get up, so had to wash and do what I could for the poor children, they are all hearty and well and dont seem to feel any effects worth mentioning of sea sickness. We have plenty to eat at present and they seem very kind, this morning the Doctor gave the children oranges which I thought very kind. I think Harry and me must get on down for we are getting very cold.

Friday. Beautiful weather nice breeze going along beautifully. had a good breakfast. Anne ill all the morning, dinner preserved meat, did not touch it. knew a trick in it, too sick, still fine nice breeze, in the afternoon wee Harry fell down in a pan of water and soak himself through. I beat him for it and truly sad I am for doing so, dont intend to do so any more for he is such a dear little fellow. He is quite a companion to me. I got him up this Evening on deck, we stood looking at the sea for some time. The moon shone on the while foam like silver. The Captain stood on the quarter deck, several of the scotch people were dancing to a violin, the men pumped the water out of the hold and sang while doing it, afterwards we pumped our tank full which we do every night. We then went below.

The Story of the Allchurch family

Saturday. Fine weather and fine Breeze, considered extraordinary weather for this latitude and time of year. Understand we passed the place last night 10. 15 where the London went down and lost over 2 hundred souls. Anne been much better this afternoon, This morning the deck had to be scraped and cleaned. We have a great big ignorant fellow, to assist in cleaning the deck and below. He is the greatest nuisance we have. I being Constable makes me exempt from working below, so causes a jealousy between us thus he went on finely about us not assisting, but I now settle all disputes by going to the doctor. Anne has been much better all day but this evening is very bad again. She going about 9 Knots an hour. Got all to bed. Had been on the forecastle. It's a grand sight to see a ship in full sail ploughing the Ocean. in the evening went on the forecastle and saw sailors fishing. it was a wild scene that ever I saw, a man stand on the martingale guys with a harpoon which from time to time through at a porpoise. There was a great number of them dashing through the water. One of them was hurt and hawled out of the water but they was not in time with a running cow line. So lost him.

I stood looking on till tired out. then had to pump more, then went to bed and slept till about 12 but was awoke by a lurch the ship gave which woke all hands. The tin whare rattld on tile shelves and disagreeable long Bill sang, out for a light as the water was coming through the port light. Although in talk the biggest Bully I believe him the greatest coward, lights were bought and our exercise trick though profane, Potter managed to stop the water. I could not sleep and felt very qualmish so went on deck, the ship was rolling very much. I walked up and down the deck, heard the chaff of the sailors about the water coming in till tired. Then went to bed. last night we was going about 9 Knots per hour

Sunday. This morning calm again. Ship rolling very much first then. but towards afternoon more steady, had service on the quarterdeck. Anne better. went on the quarterdeck with the children and Annie. now waiting for dinner, plum duff today with salt pork. plenty to eat and drink first rate allowance.

Been on One tack since we started. After service put the ship about, twas a solemn sight, nothing but sky and water to be seen, the surgeon read prayers. his pulpit covered with a Union Jack with his books on. We are in the Broad Atlantic the waters a dark blue. I must now see about the girls dinner, they all have plum duff today.

A description of our passage will be amusing especially the principle over Hers disagreeable Bill, a long fellow thats ,got the deck below to look after and wants to show his power by every act of tyranny, theres one thing he has no

power over us. my duties make me exempt from cleaning and scraping in fact any thing below. Hes a tall fellow about 6 feet high. Hes always logging complaints about the passengers. Then theres another most profane one that always talking about kicking holes through people. Our next door neighbour is a fopish sort of a cove that pays all attention to his wife and thinks no one is so ill as her. His common talk is Hers very ill today, cant keep nothing down. hers sick again. Hers just had a nice drop of ginger tea that he put a deal of faith in. I am tired of hearing of Her's illness.

Close to us is a jolly fellow that I have spoke of before. Dancing over a broom. He's very, tired of ship life already. Early in the Morning I had to turn out twice, poor little Anne was very sick. it was very dark and I had a rare job to clean Her She is a clean little dear, every one loves Her, the ship rolled about very much all night.

Monday morning strong wind, we are going at a rare rate, this breakfast time. Our jolly friend is talking to us. Hers at the same table with us is trying all He can to fill his stomach, we have some fat pork which had He been ashore. He could have eaten with a relish, now he cant bear the sight off. Joe has a piece and I likewise have a piece and we are chaffing Him about eating it, He shakes His Head with a menacing look. poor Anne just run at the back of Her Berth. fearfully sick, she stands leaning against the side of the ship, a young woman sits nursing Her sisters Baby, the mother is ill in the Hospital and a poor fellow, the father of the child, we will call him our lazy friend, sits holding His Head down, Hes been fearful sick. We have lots of food for nobody but Joe and the heavy. Joe and wife in Bed sick. Our Surgeon has enough to do with all of them. He seems a nice fellow. last Saturday he gave all the constables a good drop of Brandy each. I am now writing this in our Bunk, We have just got our plums for our duff for the week. The 3rd mate serves out the provisions, 1 have just the right side of Him, got a nice drop of Brandy for Anne, poor girl I got her a drop of wine this morning but she could not keep it down. Of all the characters we have is a Scotch man that assists the doctor. He comes round with the medicine with all the consequence imaginable, its laughable to see him, we are going along at a rare rate, it will very soon be dinner time, we are to have preserved meat so I'll take care I dont have none, the sight of its enough. We have abundance of everything. The children had milk every day, besides a mixture of rice sago etc. This morning, some Irish men had to clean out their bunks because of their filth. 1 expect we all shall be in a pretty state by the time we arrive at our destination. Dinner has passed or rather the time, for no one wanted to take it being preserved meat, a deal of sickness on Board. I had quite enough of Dinner by getting the girls. Our dinner table is a melancolly sight, the women sitting with their heads hanging down, Babys crying etc., such a scene. very rough night had to turn out, the children very sick, the ship rolling very heavily, every now and then a smash of

The Story of the Allchurch family

tin whare, can scarcely stand without holding. Had a row with disagreeable Bill in the evening about our children crying.

Tuesday morning very rough, Anne very ill, ship pitching and rolling heavily, feels as if she is going right over every now and then. I have been looking over the Bulwork. tis a grand sight yet fearful. While writing this I am in greatt pain with my leg. While talking to a sailor the ship heeled over and I slipped against a spar at the side. Poor little Emmie with the same sea fell along way across the deck below and was caught by a woman. When I went below she was wiping Her little arm which was bleeding. Twas a mercy she was not Killed. At the present time Anne and all the children are in Bed. Harry has been very sick. so have both the others, my time is well occupied. I hope they will soon get better or else I dont know what I shall do. This afternoon very rough heavy seas, cant scarcely stand on deck, got Anne and the children on deck for the air, fell down with Anne in my arms, while aft the water came over the bows down the fore hatch way and run along the opposite Berth, I was looking over the Bulwark with Harry when the water came running aft, it was an exciting sight. I got down as soon as possible, left the children with Anne and assisted to get the water from below, it continuing very rough, a fearful lot sick. I am all right as yet. In the night the water came down the fore hatch way and several had to turn out again to bail the boat out, the single men were nearly drowned by the water coming in through the Horse Hob and fore Hatchway, its been a tremendous rough night and so continuing still.

Wednesday still very rough. heavy seas, most all sick, poor dancing lad looks very bad, wishes He had never left Home and so do all men that understand sailing, was afraid last night, today is no better at the present time, tis fearful gale, cant stand without holding on to something. Anne in bed, the water just came over through very high Bulwarks down the main hatch way. I have just slipped off the seat that I am sitting on, onto the deck. I hurt my shin very much. Yesterday I was talking to the sailors when a swell gave her a lurch and I slipped against a spar. I again struck it against the step and my stocking stuck to it and I got some strapping on it, the job we had to get the water, tea etc. for the females is fearful. We have to catch hold of everything we can lay hold of. We are on the port tack running several points out of our way, owing to head wiind, they say on Deck that a vessal is in sight going seemly on the same course with all Her sails reefed, they say that understand that our Captain is very venturesome. He ought take in more sail, I believe they we reefing the sales now. It feels as I am writing that we going over every minute. Although in danger theres a great deal of swearing going on. I have just been on deck, got Cooper to give me some rice for Anne. Had a look at the sail in sight. She has been near us since last night. She is close to us now. She appears a Brig, tis such a wild sight to see the sea raging and the vessel in

sight heaving and pitching. She appears going the same course with us. The ships side is covered with Emmigrants looking at Her. Poor Anne is very ill, the children are better this morning. went on deck again. distant sail almost out of sight. shows its truth concerning the sailing qualities of this ship, sea running very high, most difficult job to get the dinners for the girls, consisting of Pork and pea soup, it would not suit the stomach of a person on shore to see the dinner served out. Though good, a very few wanted dinner today, the ship was rolling and pitching very much, the pea soup flying in all directions. One soul was sitting scraping it off Him with a Knife. He had it from head to feet, shoes and all covered with it. and down below a dish upset on the deck by our table. Where ever you went was pea soup, one lurch sent all our treacle off the shelves on to the deck.

This evening Anne fell off the seat with two of the children. She has hurt herself, you cant hardly stand, the place is so quiet no noise most all sick. My mates wife is very bad. Hers cant Keep down any thing, hers ought to have been on something better than He can get. We are sick of hearing of Her's wants. I believe there more fuss inside of Her than any body in the ship. In the night the water came in again and they had to pump it out. We are all right as she is on the Port tack and had she been on the other tack we should have had the water all night. She has very much. Our Captain seems determined to drive regardless of everything. Joe and me Keep all right though. We have some nasty job it dont seem to affect our stomach. We keep a bucket and bowl the back of our birth and they are well used. We set to and made some duff and this Evening some one called from the opposite side. 1 went over and there found two of our mess mates in their Bunks. One said Mr. Allchurch. do let me have a bit of your pudding. I have nothing all day and over Him in another bunk was our long friend most awful bad. We have one fellow that's Butcher. He seems to care for nothing, but this weather had made Him sick.

Thursday. Fine morning all seem better, full Breakfast table. One young man, our long friend got close to some flour on the table and combed His hair with a small tooth comb, He was pretty soon stopped when we saw Him at it, had a clean up this morning, All twas cheerful, Anne bustling about, Hers in the next Bunk is still very bad, poor Joe is quite disconsolate about Her been trying to cheer Him up but no go. Anne been on deck most of the day, is a deal better. I think if Hers, in the next Bunk had 3 or 4 children to attend to, she would be better. the sail in sight again. Boiled beef for dinner and biscuit. Cooper and wife who is much better and Anne and myself has been on deck this evening. very little wind.

I made some duff myself and first rate it is, all that tasted it pronounced it so, took Mr. and Mrs. Cooper to supper with us and now intend to rest.

The Story of the Allchurch family

Friday. This morning Tom, the Cook, who is a very nice fellow came down and said land was in sight. I believe it was the Canary Isles. I went on deck but could not see it. Tis a beautiful day, fair wind, had a capital Breakfast, got a little preserved milk and put in the teapot and Beautiful it was, preserved meat again today. dont want any. am sitting in the forecastle, very pleasant though rather too windy to sit here. Harry been sitting with me but is now gone down. He's a dear little fellow. the sea looks beautiful, we are going along beautiful. This afternoon a little excitement was caused by finding a little innocent creature though a fearful torment to mankind. Many made up their minds in the evening to go to the Captain about many being so dirty but he told them to stop till they could shovel them up before they spoke of them. but when we or rather a woman found this chap I went on deck and told Bob the butcher to come and stick Him, several run down to see the fun and I can assure you there was some fine comments made on it. After tea we had a quiet conversation with the cook. We then went on Deck, it was a beautiful night, the moon shone and stars most beautiful. I had before I took Anne up, to pump water, I went and took the hose up on the tank and the water in the dark was quite illuminated like quantities of glow worms I sat on a coil of rope the ship heeling to and fro the moon shining on the water was a beautiful sight, afterwards we went on Deck and looked at the moonlight on the water, and talked of Gods wonder. Wonderful works, there was work that no man had any thing to do with, the sea the same as ever it was and the moon and sky. everything speaks of God. Another one may see mans work around him in the town and country but at sea it is far different. Now for bed. To bed, yes, but have awoke about 2 with a fearful din of our tin ware falling about, the ship was rolling fearfully, the front of our Berth is newly level with the deck and in front is little blue curtains, the noise continued with loud laughter from panics that had awoke with the noise and saw the things flying about. We pulled the curtains aside and saw as comical a sight as ever was seen at a pantomime, men in their shirts running in all directions picking up their things. One lot of flour fell from a shelf and came across to our side leaving a trail of flour behind. women in their shifts and men in their shirts with comical sayings and loud laughter completed the scene. I took the precaution to lash a good Many things of ours so saved our flour etc. I got up but went to bed again. Then got up and had a wash about 6 o'clock and found the ship a going steadily, the wind right off so causing her to lurch about so the day has passed without anything remarkable. We have had a rare job to get about, the ship roll and so in the Evening we went on deck and had a quiet hour together, the sea looked very beautiful, though dark. the foam looked all afire. We had to pump the cisterns full then I had a clean up, boots etc. for Sunday. The Doctor had us up. He gives us a drop of grog every Saturday, we then went to bed.

Sunday morning beautiful day, fair wind and got some of Her studding sails

up going along first rate, after Breakfast had service on deck then a general muster afterwards, quite a scene was enacted on the forecastle. 3 dutch sailors owing to their dirt had their hair cut off close to their Heads, then the tubs were filled with water and they were stripped naked and washed. I was called away from the scene to attend to the dinner. Our dinner today was salt pork and pea soup and suet duff. We still have plenty to eat. Anne is getting first rate. Hers in the next berth is still very queer, she amuses the doctor or rather the husband with his complaining about Her. Our long friend has just gone up the hatchway. He still looks very ill. He's just got up I believe. Will our dancing friend is much better, Joe in the next berth still amuses us by loading his plate. Annes gone on deck with the children, so I suppose I must go to Her. A sail has been in sight this morning. had to pump water again this evening, rather dangerous job in the dark climbing over the forecastle, had service performed between decks this evening by the surgeon. we had a quiet chat with Bob the Butcher. Tom the Cook and Joe Kept it up late. We go to bed when we like and get up when we like.

Monday passed a quiet night. beautifully fine breeze. getting much warmer, expect to get in the trade winds in a day or two. Anne getting jolly and recovering her colour. All getting on first rate (Hers still very sick and a few others,) Dancing Will getting quite saucy, long friend begins to eat, Long Bill as inquisitive as ever, more civil than he was to us, the day has passed as usual, we have sailed a good many miles today, this evening had a quiet hour or two on deck with Tom and Joe (Hers), poor Tom our best friend is ordered by disagreeable Bill, as He is single. Not to come down below likewise Bob the Butcher. We are very sorry as they all our friends. he swear vengeance on Him. While sitting talking the man on the look out sang out, a light on the starboard bow. Left Anne and went on the fore castle but for some time could not observe no light but at length saw it, it appeared a revolving light. We was told it was the Island of Tunnereffe. and that in the morning, we should see Peak of Tennereffe, stopped on the forecastle till I got cold then went down below had some supper consisting of pork, bread and biscuits and cheese, then went to bed.

Tuesday. This morning got up, all was excitement on board to see the land, went on deck and sure enough there was land both sides very mountainous. One side, the Starboard, was the Peak of Tenneriffe with its top covered with snow. Anne and Harry saw it. We are now out of sight of it, tis a splendid day, fine Breeze. We are going along at a good rate, its getting nice and warm, there's been a empty berth next to us, the party had to leave owing to the water coming in, now tis occupied again and a party of Irish has taken, been put in the opposite Berth, a dirty filthy lot by all accounts. We are all ready on deck, tis a splendid day. a library has been opened and a school for children, they had to have their seats lather to keep them from falling off. The sun is

The Story of the Allchurch family

shining and the sea looks beautiful. I am sitting on the Bulwark, having a little spare time people do just as they like they are amusing themselves in many ways, they wash their clothes and dry them. come on deck and leave when they like, this evening we did not go on deck as we felt tired and Anne had a very bad mouth.

Wednesday. Got up early, this morning had a good wash and early Breakfast, splendid weather getting quite warm, fine breeze, Owing to some articles being stolen this morning they had all the young men turned on deck and a search made for them. Annes mouth is in a fearful state, this morning searched through the married peoples quarters but to no purpose.

Thursday. Still going first rate. Fine Breeze. in the N.E. Trade Winds, expect to reach the line in about a week. Anne feeling poorly with a severe cold and a sore mouth, She is lying down under me at the present time. while I am in the upper Berth writing this the children are playing about happy enough. Harry my, mate fell down some of the steps of the main hatchway and hurt himself. We are very comfortable, we have a great many friends on Board. this morning while talking to our Baker on the forecastle who is very ill heard Him mention Kent and found out that he comes from Lee Kent. We had a little conversation together about my favourite places. Old walks etc, Twas very pleasant to sit in a Ship out of sight of land and talk of Old Times. He is very ill poor fellow. Joe and His Wife carries on the same as usual. Hers is still very queer, the third mate serve out our provisions, He is now romping with Emma in front of the Berth, the sails are taken down and fair weather sails put up. all goes on very nicely, Beautiful weather plenty of provisions and do as we like, soft bread rather scarce though very good when we have, so make puddings etc. of them, had one for dinner the salt Beef we did not care for.

All is got jolly aboard ship now except two or three that is bodily ill, the doctor said the other night He had been 30 years at his profession and that all sick people said they could die but He never knew One yet that died from sea sickness.

Friday. Still Fine weather, this has been a busy day. All Boxes taken on deck. I had the getting of the Girls up on the poop deck and 3 Hands to help us. One girl had a quantity of porter in Bottles burst which caused a deal of amusement the decks were covered with Boxes all Hands intent on their Boxes. The doctor gave me and all my Hands grog. We got our boxes out nearly last. The pudding that Emily gave us was mouldy right through and spoilt my best coat. the cake was first rate. Cut it in halves.

A scene is taken place in front of our berth a poor woman and child has been

ill all the voyage the woman is better but the poor child is very ill. She is just gone off in a fainting fit sorounded by a mob of persons. One a nice Motherly Scotch woman One that Anne bespoke as attending her. The poor mother is cryings very much the poor child is better. I did not write of yesterday owing to being so busy with the Boxes, well we worked hard or rather they did as I kept the account for them. I went bed to very early and very tired.

Saturday. Still a fine breeze going 9 or 10 Knotts per hour She goes, through it like a duck and has been this last day or two as steady as a railway train. This morning she gave a bit of a lurch and shot a tin full of coffee that I had been soaking biscuit in. in the bed and over a poor child but we are getting used to those mishaps: its getting warm We expect to cross the line about Monday been rather busy serving out provisions for the ladies. Have just taken a lot of sugar treacle etc. to make toffee for them. am quite the ladies man. they are in front of my, berth preparing pudding etc. for tomorrow. Tis too close to stop below so shall go on deck here Anne has got a job mending my trousers that I tore last Sunday with a nail. Anne is better the children are all quite well. Saturday has passed the same as last excepting this Evening a rare thing occured with disagreeable Bill who through his busy tongue, has made the ship too hot for him. The young men led him such a life of it and his complaints to the doctor are so frequent that he got tired of it. so he's ordered below to see the decks kept clean and 2 of the married Constables and 2 of the single ones are to keep watch on deck to keep the young men from the young women and after and we are to keep watch on each gangway ladder till the girls go down. We find our grog and so called the day.

Sunday 11th. This morning had breakfast had a clean up and attended service on the poop where the awning was spread over our hulls it was very pleasant and very solemn, Tis very hot today, We are crossing the line. I have been sitting on the forecastle watching the flying fish. all excepting two or three are jolly. The ship was just all in an uproar by the cry of Shark and run to the lee side of the ship to see. I done the same. Wee Harry, and me are sitting on the bottom of one of the boats. I left Him but could not see any thing of him. Tis too hot on the forecastle but where we are now its very pleasant. on the far port is Joe and (Hers) sitting twisting their leg. He's cleaned shaved except mustached. Hers is much better. Our lazy friend is there too. Hes alright now, can eat his share mid ours too if put to it. no deserters at the mess now. Mrs. Chick who is warrant to eat potatoes wholesale pairings and all, is sitting nursing her baby close to them. Tom the cook is close hand. Anne below thinks the bottom of the hatchway out of the sun is the coolest place. Poor girl, she is suffering already with the heat, alongside of her side is the passengers hanging to the rigging on the look out for what they can see, the quarter deck is covered with the girls. the man at the wheel. Captain and second mate. in the galley is some still making gruel, though Sunday they are always at it

The Story of the Allchurch family

being so many Scotch. Our local preacher is just going to preach. He has got a tub ready to stand on. I have listened to his Service which has been very poorly attended had there been any danger no doubt it would be quite different but as is the case on land persons go on in the height of their sins while in good health till death comes, so here while the weather is fine and apparently no danger, they dont think much of their God.

The ship is covered fore and aft with Emigrants amusing themselves, it is very pleasant sitting where I am. All my little family has been sitting alongside of me up here, they have a great many friends on board. I am now called to get the tea for the girls. Got the tea and on duty on the ladder of the quarter deck to keep the ladies from coming down. Had service on quarter deck, had to get 2 lamps, one for the doctor to see by, which Cooper had to hold. the other to hang underneath to show on deck, tis a novel scene. Our surgeon has a fine voice and performs the ceremony in a first rate manner, after the service we put the children to bed. I being very tired wanted to go bed but Ann wanting to go on deck went up with her but left her to go to bed. She fell asleep there and was awake by some person, then came to bed, its getting very hot.

Mondav 12th. Got up about 4 had awash in sea water which sparked like fire, laid down again and slept till 6 then got up, tis very hot. Anne feels it very much. all this day was very calm been vein tiring people lay about in all directions without shoes or stockings and half undressed. This evening was on duty from 6 till 10, it was very pleasant sitting on the gangway- the girls sang several songs. Anne went up on the quarter deck and had a long chat with the girls on the deck was dancing etc. twas very hot. We went to bed but poor Anne was quite overcome with the heat. I got up early, about 4 o'clock, people was lying about in all directions this morning.

Tuesday February 13th. Tis still much hotter. Anne gone on deck after breakfast. She has a night shirt on and her big hat, there's an awning on deck and she is sitting under it. Poor Harry just come down crying. His mother sent him down for a book and the School master caught him and beat him for going away. We shall very soon be at the line, there's alight breeze blowing or the heat would be very oppressive. We are supposed to be about 200 miles front the coast of Africa and about 3.000 miles from Home, had dinner. I don't know, what to eat nor any of us. there's plenty such as it is but we dont know how to eat it, the pork is the best cold. the beef we dont care for, the preserved meat we dont eat at all. I feel precious hungry, now. We are just moving and that is all, the sea is very calm, we have just seen some grampouses or the bottle nose whale. I have been all day in my shirt without waist coat and without shoes or stockings. We have a lime juice every day which is very nice. I have just took some to Anne on deck. I am a sort of go

between. It is laughable to see the lads jumping in the tubs of water when washing down the decks of a morning. The men has a wash in tubs of a morning on the forecastle. disagreeable Bill washed this morning and looked for all the world like a full blown porpoise. The afternoon has groups like previous ones, in the evening the deck was all alive persons washing in all sort of wear and after dark, men stripped running about the deck and women almost naked doing the same formed a novel sight. I was on duty till 10 from 6, it was so hot we did not know what to do. or rather some did. it doesn't affect me much, poor Anne laid on a spot alongside of me about naked and as she laid she sweat fearfully. I had a hard job to get her below when I was done but I feel very tired every night and have no trouble to sleep when I get the chance. I went to sleep. When I woke she was gone, I went on deck to wash and found her. She cant stand the heat. We have very pleasant meals. I get a tin puts all we have got for to eat and drink with the utensils necessary for the occasion and we enjoy it in the open air.

Wednesday 14th. This morning still hotter. and nearer the line, a light breeze blowing, steadily going along, give all the children a bath this morning. Harry. I put in a tub and give a good dousing, afterward got buckets of water and poured on him. He stood it first rate. Had our breakfast on deck.

We had a nice breakfast consisting of soaked biscuit baked coffee. first rate. We done very well. I am sitting on the bullwark at the present time. Under me is the school and Harry sits there, The school has a novel appearance. boys are without shoes and stockings. One of the school masters wears none. Our poor little Anne lays on a rug fast asleep without shoes or Stockings and people are sitting all round doing different things for amusement, on the quarter deck stands the Surgeon. Captain and Chief mate, the later taking observations with their quadrants. the surgeon looking on. I have just taken my certificate, money etc, to the doctor for him to take charge of has we are tired of carrying them about with us for safety. I have likewise just taken a nice drop of soup Anne which she enjoy s very much. Tis dinner time. pork and pea soup. Tis fast day for some of the Irish so have a spare piece, have just finished one of my jars of black currant jam making drink which is very nice, We can drink all we can drink now . We are going very steadily through the water, tis a beautiful day. I am again in ms favourite spot in the chains. the deck is alive with the passengers sitting and lazing in all directions. Joe and hers. is sitting forehead where they always sit, a favourite spot for tid bits etc. which they got from the cook. Anne is sitting just below me, in her white chemise and petticoat and round hat, at work, Anne and Emmie playing about, Harry at the other side of the deck at school. Over their heads is the ships boats covered with beds etc. airing with an awning over all, the quarter deck is covered as usual with girls at work and among them I can perceive a favourite of short Torn. Anything she wants that he can get. she has. There's another

The Story of the Allchurch family

Miss whats another favourite of the ships cook. Her deeply in love. anything he can do for her, he does and a great many things she gets, another great big woman is ditto of the engineér. He does all he can do for her. its laughable to see how they all try to gain their affections. but owing to jealousies among them they fight more.

Oh for a photograph of the scene on deck at the present moment, they do all they can for the passenger's comfort. theres about the finest body of men and children that I ever saw. Another evening has passed the same, 6 till 10 on deck. feel tired out, then went to bed. Poor Anne cant lay in bed at all. She has sat up from 12 o'clock the bottom of the main hatchway. the heat is very great.

Thursday 15th. Got up washed, and washed Harry in a tub, afterwards through buckets of water over him, I aim sitting in a favourite place on the chains in front of me is the galley. Long Tom there and short Tom on the right of the galley. adjoining the galley is the bakehouse with the baker who is getting ready for baking cakes for the girls, on the top is the long boat which I hope we shall never want it is a shaky looking old thing, the smoke is coming out a good from the galley chimney, in front of the galley is Cooper making food for the sick and children. Our local preacher and wife and some women is washing on the top of a tub. Mr. P. S. R. is walking along and O. M.U., two as disagreeable mates as I could find.

People are washing in all directions and lines of clothes hang in all directions, the sea is very calm, a light breeze blowing, I must not forget to mention another birth last night of a girl. We are below at the present time. Annes pudding making or rather pastry, out of salt pork, a potato and onion that we have begged. Our long friend is rather out of temper with his wife, little Anne lying in the bunk fast asleep. Harrys on deck at school and Emmie standing alongside of her mother. Our Irish friends on the other side is sitting sweating like bullocks, it requires all our wits to get water enough. There was a row with our long disagreeable Bill and dancing Bill. We have a nice dinner, I have just got down for a time again and am sitting on my old favourite spot, the passengers are enjoying themselves again the same as usual, tis lovely weather, I enjoy it very much, Anne says I seem to care for nothing, neither for sickness or heat, the fact of it is I sweat very much and expect to do so here near the line so make the best of it, but its different with poor Anne. She is differently situated. I wonder how she bears it as she does but there are some that is not situated as she is that makes quite as much fuss as she does or more so, on from 6 till 10 again then prepare for bed, had a great dispute about sleeping, Anne was determined not to sleep in the oven as she called it, so of course had her own way and slept in the midship part of the ship below the main hatchway, its laughable for see the scene every night every one is

trying to get the coolest place to sleep in. We had another dispute about sleeping till at last I gave in. We got the bed out on deck mid tried to sleep, 1 myself can sleep anywhere. I awoke about 12, half on deck and half on the bed for you must understand my wife is a good size and in the bunk we cant roll off the bed but its different on deck, so found myself as stated on deck sticking to the pitch, it would not do so after grumbling went on deck tried to have a bath but people were lying sleeping in all directions and snoring like pigs, on the forecandle was the some so went below again, had a look at the Misses and turned in in the bunk and slept till about 5 or 6.

Friday 16th. After doing what was necessary for the females had breakfast on deck with Mr. and Mrs. Cooper and one or two more friends. our table, a tub turned upside down, and our seats, another tub one side, the other the spare spars along side of the ship. We had some first rate tea some milk in, from Cook, biscuit salt beef etc. We enjoy it very much but the first thing after washing myself this morning, I washed the children. I took Harry first, after washing him in a bucket. 1 made him hold on a rope while 1 threw buckets of water over him. Next little Anne, served her the same way. She stood it well till the salt water got in her eyes. She then cried but she soon got alright, next Emmie. She stood it first rate only laughed, they are running about without shoes or stockings, they looked so pretty and clean, they have plenty of friends. We have a nice air this morning going slowly, on deck presents the usual scene, over the main hatchway hang our beds airing, the girls we on the quarter deck at needle work and the man at the wheel stands with a white jumper on. Close to him is the Captain. All goes smoothly, the woman that was confined is going on well. One poor woman is very ill in hospital, last night while on duty on deck, and just as the girls was going down for the night a foolish fellow sang out the water was coming in the after part of the ship which caused a deal of excitement, it was some water that came in the scuttle lights. I am now sitting in my favourite place but must now get down to attend to the girls. The temperature is between 82 and 83, yesterday it was 84, Had tea on deck, plum duff and coffee, a first rate tea. then duty for the evening again, tis very hot. All keep on deck as long as they can for the air, all hatches open, windsail aft at the afterpart of the deck, in front of the cuddy which is the surgery hangs a lamp, 1 am stationed on one side of the deck and one of my mates on the other, two or three rows has ocured since 1 have been on duty this evening, tis settled by the surgeon. Now and then the young men come aft, which we drive back, after putting the children to bed. Anne sits alongside of me. or rather under me. She is very poorly this evening. has been very sick. She cant hardly walk, as we sit by the side of the vessel. we think of old times and 1 have a salute now and then, it very dark of a night, no moon. Disagreeable Bill came up to say he was so sore he could scarcely walk. He's like a prize pig and all manner of chaff was used at his expense, telling him he wanted some Fullers Earth powder etc. He is disliked by all. tis 10 O'clock.

The Story of the Allchurch family

The lamps were all taken down and we left the deck for bed. Anne would not go in the bunk so had the bed laid outside and there she laid all night. I laid down the blankets etc. in the bunk and slept sound till morning. then got up. washed then took out the children the same a yesterday morning. Tis a beautiful day, nice breeze about 80 miles from the line. There seems a deal of fish jumping about this morning, poor long Tom scalded his foot very bad yesterday. Hes a nice fellow and we are truly sorry, poor Hers can't today get bright although she gets many little nice bits Hers being so glad Joe has so much to do with her. I am now sitting writing this in a flannel shirt and trousers no other shirt, stockings or shoes on.

Tis Saturday 17th. Annes on deck with the children. I have been speaking to the Matron about a bath for her which she is going to have directly, had one and is much better. This evening passed the same as usual only with the exception I got Anne to go to bed in the berth (just got our grog being Saturday) being cooler and a wind sail being ripped down our part as well as two aft. We got in bed very comfortable, I was very tired and slept sound but was awoke some time, it was lightening very much and rained in torrents, parties opposite to us were mopping and cleaning up the water, the heat was very great, I at last jumped up with the rest. tried to go on deck but found the hatches covered over, stopped till it left off a bit. then squeezed myself with the assistance of another man through the hatchway, it was very dark. the storm was most over, sailors were hauling the ropes about. I stood awhile on deck. Soon had enough of it so went below again, call to the Matron to know how they all got on and asked if she did not think a great improvement had been made in the dress since Adam and Eve, for below people were sitting all but naked, men without trousers. We think nothing of persons being nude or nearly so. Some were laying on the floor, some on the seats in front of our berth, we form quite a jovial party. Although nearly in a nude state. the water came into our neighbour's berth and roused them all out and the deck was very wet but we dont think much of a drop of water here. I sat till I had enough of it, so laid down and slept sound. And I could sleep sound now if I had the chance, poor Anne was in a awful state with the heat. the night passed, and very few had much rest, the morning came and tis very pleasant after the rain though it looks as if more were coming.

Sunday 18th. Nice light breeze getting very near the line. on deck in my favourite place, just had service or rather gone through the forms of it, had a nice breakfast of soaked biscuit baked, some rasbery jam, our last bottle of preserves in first rate condition and good tea. Anne sitting under me on deck with the children, persons are sitting in all directions as usual, there is the same scene before me, the open sea, no land, but sky and water. All seems cheerful.

One of our Dutch sailors that had a short crop a short time back for his dirty ways and washed in a tub in rather a rough way. Seems jolly as a group of sailors are talking together on deck. the little children though healthy for the most part covered more on top with eruptions about their faces and body, and a great many grown persons are the same, a beautiful air is blowing which is very pleasant. Now our engineér is sitting in front of me. He is a nice jolly fellow though very hard of bearing. Our long friend has just passed with something for his child, hes very poorly this morning again though 1 dont think he or his wife has lost their appetites. Another in front of me is worth remembering because of the chaste conduct of his wife with the 3rd mate, its just gone 12 or rather 8 bells, dinner time so must pretty soon nook off, disagreeable Bill has just passed more disagreeable than ever, rows are continually occuring. He has a great many enemies on board, dinner has passed over. We had dinner on deck, port pea soup and suet duff, very good dinner with lime juice after dinner. I sat in the chains this afternoon nod read a very interesting book till our preacher commenced service, we listened to him then prepared for tea. after tea 1 was on duty again from 6 till 10, during the time another row occured with disagreeable Bill kicking a man, he is getting himself disliked by all. Anne put the children to bed then came and sat by me and heard the evening service. Twas a pretty scene. They have been very dark nights lately but now we have the first quarter of the moon and soon 1 hope shall have nice moon light nights, its beautiful to sit where I do when on duty. After 10 we went below and I got the old girl to turn into the oven as she calls it on the condition that 1 would sleep on the outside, so we laid till this morning.

Monday, February 19. Got up and washed and got breakfast, put all to rights and am now sitting in my old favourite place in the chains, its a beautiful morning and I believe we are near the line or at it. We have a light breeze are going along beautiful, We had our breakfast on deck, alongside of our preacher who has been in Adelaide for 10 yrs and is going back again, finished and cleaned up and having a little spare time now. Had read a little then got the dinner, preserved meat, only 2 messes would have it. I myself cant tackle it. This afternoon sat down a little while on deck, the sun almost perpendicular overhead but nice breeze that counteracts the effects of the sun. Several men were at jump back on deck in the sun, the air is lovely on deck had tea, has been a quantity of clothes stolen. nearing the line fast. been on duty again enquired about losing the pole star, was told it has disappeared some days. Anne with me went on the forecastle to see the Southern Cross but could not make it out, Orion was overhead and many of the stars that we see at home, it was a pleasant starlight night. we had a pleasant conversation together. I then returned to my duties again. the minister and myself and one or two others had a quiet conversation together till it was getting late. We

The Story of the Allchurch family

returned below, I managed to get Anne into the oven as she called it, I laid outside.

Tuesday 20th. This morning the first thing that I heard of was that we had crossed the line about 8 o'clock yesterday - there was no demonstration made as I understand its not allowed in government vessels. While writing, this I have been called by disagreeable Bill down below, had a few words with him, I am here again in my old favourite place. We are going along with a nice steady breeze, we saw a large quantity of porpoises this morning, the deck is pretty well occupied by persons washing. they are getting the seats ready for school, the school master has on a hat like an immense mushroom on his head. Our preacher is close to me washing his clothes, dancing Will has just gone along hearty enough now, dont mind fat pork now. Our baker has got much better and is at work again, poor long Tom has a fearful bad foot still. Tis a curious sight to see the women and men so destitute of clothing, the day has passed without any excitement, this evening we had rain so got off a little sooner from duty, got Anne in the oven and laid outside.

Wednesday 21. Towards morning owing to the rain they shut the hatchways which caused it to be fearful hot. Anne jumped up, I turned over to bake the other side of me but could not stand it so both of us went and sat on deck. About daylight got some water from the second mate and Anne had a wash but poor girl she has not the strength to do any work, she was taken just now so ill that I got her a seat and have just left her on deck in the midst of the drying process hanging out the clothes, today the Captain called me and some more to hawl on some ropes and a rare game it was among the single girls on the poop. It is very hot, I wear no shoes except in the evening. Poor little Harry just came down the hatchway to see me. I told him to make haste to school, as I spoke the school master came down to see if these were runaways from school. He had a ropes end in his hand which he flogs them with. poor Harry tried to run up the ladder out of his way but tumbled down in the excitement. He got up again and got out of reach, it caused both the master and myself to laugh. the other day he got a cut, he came to me and told me that he had lost his book and had he not better go to school, I didn't take much notice of him but afterwards heard he stowed himself out of sight and the school master found him, he has a great many friends on board, the ships Cook came along at the time. I am sitting below at the present time but the place is too close for me though some sit here newly all day. there's no fear of catching Anne down here, a child this morning brought up a worm just like a garden worm 9 inches in length, the child has been very ill for a long time. several has been the same.

Thursday 22nd. Oh dear here I am again up in my favourite place but rather

too hot being the wrong side, tis a beautiful day but very calm scarcely moving at all, I have just done for a little time, After breakfast I turned to make a pudding but disagreeable Bill and all began scrapping so I made haste and made my pudding and stopped it. Last night passed the same as the previous one, very hot, got Anne into the oven and slept outside till morning, saw a sail yesterday but a long way off. Had breakfast on deck this morning, soft bread for a treat which the children enjoyed with treacle. we are in a splendid climate, no winter is known here, the trade winds meet each other at the line so we cant make wry certainty of favourable wind but expect shortly to be in the trade winds. Disagreeable Bill has just done and is playing at drafts under me with long Tom whose foot is still very bad, Bills grumbling the same as usual now about playing. at the side of Him is Joe, looking on. hers is standing top of the main hatchway. She has been very bad throwing up again. through sitting in the sun looking out for wind falls. Our long friend is looking on, he has quite recovered from sea sickness. All or most of them is in good health now. We expected a deal of rain last night but it passed off again. I gave the children a good bath again this morning, pouring buckets of water on them.

One of our sailors comes from Greenwich, we while having breakfast this morning, talked to him about Greenwich Bells, which I dont suppose I shall ever see again. It brought many pleasing recollections to our mind, and a young woman sat near us had been there. I hope please God, we shall find as pleasant a place in the far distant Land where we are bound to this afternoon had tea on deck as usual. We have plenty of visitors to take a cup with us, the famous Mrs. Chick sat opposite us and family. the afternoon and evening passed very pleasant though very hot. After duty, we went below, Anne got in her oven I and another hand slept outside but had not been sleeping long, before we were awoke by a noise and confusion on deck. a squall had come on, they put the hatches down which made it very hot, the water soon began to come down and we had to jump up but we put two of our seats together and laid in them till the morning.

This morning Friday 23 a fine breeze, think we have got in the trade winds and hope sincerely we are. Tis very pleasant on deck, we are going at a good rate, rather short allowance today or rather, plenty to eat but dont care for it, preserved meat and rice, the preserved meat very few care for. I took one little slice for them, for the whole of them. I had a little rice, the children and Anne had the same. I have now again a little time to myself, Anne's on deck with the children. She was asleep the last I saw of her. A child was born this morning, the mother one of the single girls, shocking affair, this afternoon a squall was predicted. we could see it a long way off, I went aft, and awoke Anne up, poor girl she was asleep with the children alongside of her, the sailors was busily engaged with the sails getting ready for the coming squall, it came but not so bad as we expected. there was plenty of rain. Anne at last had to step it down

The Story of the Allchurch family

stairs or rather below, with her feet soaking. I have made her a camp stool to sit on. She is proud of it. Well we got below and owing to the rain keeping on, I managed to keep below but it was almost over powering. I had two or three turns on deck, it was very dark. I then sat below and kept nodding till at last I turned in for an hour or so, then went on deck, had a look round, came down, sat and looked at the scene for some time, the rain kept coming down and every now and then the water came down like buckets being emptied on deck, being so hot and close we kept one hatch open, at last Anne got in the oven and I prepared to make up a bed outside. I laid two of the seats together and for a time went to sleep but the ship rolled so that I was in continual danger of capsizing. I was awake for a long while till at last worn out with fatigue I got up, stripped and had a good wash.

Saturday 24. Wind dropped again scarcely moving through the water had breakfast on deck soaked biscuits and soft tack. butter treacle etc. a good breakfast. Afterwards went below cleared up bunks etc. attended to the girls etc and heard the rows of Disagreeable Bill, and the complaints of Joe and Hers. I am sitting on the top bunk with my legs hanging over the front. Last night a deal of excitement was caused by the first fish being caught, it was a handsome one what the sailors term a scip Jack. it was as large as a good size salmon with a belly like the colours of a Makarall. The ships cook had it and gave it to me to show to the girls, I took it aft and the preacher hung it up over the Hospital or cuddy but the nose and that was so great that I was obliged to take it away, this morning a young shark was caught, quite a baby, had dinner; pork and pea soup on deck, washed and took the things down, and am now sitting on the Cat Head on the forecastle watching them fishing, a man is out on the martingale guys. He has a harpoon and a thing like a Eel spear with him, on the starboard-bow hangs a piece of pork ready for the shark, its a beautiful day. nice Breese. one of the passengers is out on the flying gib boom looking out for fish. I hope we shall shortly catch a shark, a large one, on the shark that was caught this morning was a sucker, a small fish that sticks to the shark, the engineer had him in a bucket. and gave him to me wrapt in a piece of paper to take to the second Matron. I took it to Her. She opened it and cried out "Good gracious", five fishing lines hangs from the Martingale guys, on the hooks are pieces of white rag. Our fisherman in the Canal or anywhere up there would think it curious bait. on the forecastle is a laughable affair going on, Disagreeable Bill is having a row with some of the single men. Now the boatswain is having a bit of chaff with him. He's the laughing stock of all in the ship. After tea resumed my duties again, it was a beautiful night the moon shone most beautiful. After putting the children to bed Anne and me sit together, the girls on the poop sang several songs. I got them to sing far far at sea, it sounded most beautiful. We spent a most pleasant evening, and there was a fine breeze, before Harry went to bed he came to me and told me he

could not help crying but did I not see the cradle that Aleck (the ships cook) had, well after he had shown it the sailors took hold of him and held him under the tap, poor little fellow he was broken hearted, Aleck is his friend it appears, the engineer made a cradle for the last child born aboard. He has now made one for the last one so they were exhibiting it to the girls on the poop when the sailors for a lark took hold of the ships cook that was showing it and gave him a ducking. Now for bed, Anne in the oven, and I'm outside. Slept nearly all night.

Sunday 25. This morning we held a nice service, breakfast on deck, got all the children ready early for service, it was very pleasant most beautiful day and fine breeze. I sat on the starboard bulwark to hear the service. after service a general muster took place of all hands. We then had dinner salt pork and pea soup which we had on deck. Cleared away had a read, had a little conversation then heard our local preacher, I have just come down below and am thinking now of how the time has passed and after tea I went on deck, We had a nice tea on deck, afterwards had service on the poop, it was a beautiful evening, we was going about 8 Knots an hour. We had too this evening a beautiful sunset. I was sitting aft where I could see it beautiful, I called Anne to see it, the scene was very impressive. it was a scene worthy of an artist. in front of the poop hung a lamp and another on the poop, while Cooper holds one for the Minister to see by. the surgeon reads the sermon with a clear distinct voice and sings admirable, both sides of him stands the girls, close to him stands the school master and his mate, the surgeons clerk and our preacher forms the choir while in front of the galley sits the rest of the congregation, by one of the ladders of the quarter deck the Larboard one is Potter, one of my mates on duty, another in about midship and your humble servant on the starboard, sitting and enjoying the scene and ever and anon looking at the sea and thinking of Him that is Lord over All, people are sitting in all directions listening to the service. After put the children to bed and then Anne came and sat with me till I was done. We then went below had a bit of supper and both turned into the oven being all in but awoke in the night all in a perspiration with the heat, Anne at last got out and sat for hours outside. I got up at last. not finding Anne came back and thought she was on deck but found her sitting as described. stripped went on deck and washed and then prepared for breakfast, but enough.

Monday 26. After breakfast went on the forecastle, ship going splendid. now and then the water would splash over the bows and over whoever sat there, I had a conversation with a most experienced man. About sea. afterwards sitting in my old place writing this, the afternoon and evening passed about the same, it was a lovely night, the moon shone beautiful there was dancing on deck to a concertina, I was on duty the same as usual. Anne in the oven, I outside, got up early.

The Story of the Allchurch family

Tuesday 27. Splendid morning, nice breeze, row with our Disagreeable Bill and nothing but disputes and disturbances. glad enough when we get to our journeys end, tis very hot, the sun is perpendicular overhead but the breeze takes off the effect of the sun. Our little Atalanta is very ill, we are afraid they will lose her, the last child is doing first rate. I had a nice seat this afternoon on the Cat Head, it was beautiful to see the ship plowing through the ocean, it was a beautiful night, very pleasant. Anne sat with me the same as usual, She wasn't too calm. We went both into the oven last night and had a good nights rest.

Wednesday 28. Got up early washed met Mrs. Cooper on deck who came and brought some tea to us, Anne laid in the bunk and partook of it. we enjoyed it very much. Hers got up and had some with us, we afterwards had Breakfast on deck, poor little Anne seems very poorly. we are afraid that she is going to have the whooping cough as a great has it on board. We had a nice dinner today what they term a party. salt pork potatoes etc. I dont think I have enjoyed a meal better since I have been on board. I have just come off from the forecastle, there a fresh breeze blowing and we are going splendid, while sitting watching the waves on the Cat head a studding sail broke away and it was laughable to see us all run off the forecastle, the sea looks beautiful, a splendid light blue colour, a wave broke over the ship about midships, I laughed at the time to see it, but I forgot our beds were hanging over the main hatchway and got their share of it. I have had to put them in a different place where they can dry. this day we have passed a good many miles on our journey, this evening was most beautiful, the moon shone splendid. The girls sang some nice songs but one tried but singing different to stop the others which spoilt the singing. I got them to sing far far at sea which I am very fond of. We went to bed about 10.30 and slept very sound till morning.

March 1 Thursday, 1866. This has been a beautiful day. We have gone a great many miles since yesterday. This morning the same dismal thing occurred on the forecastle as I mentioned yesterday. While sitting there surrounded by the Emigrants sleeping and amusing themselves in different ways one of the ropes gave way belonging to the Stern sail and the noise it made frightened us so that we ran in all directions expecting to see the Boom come down on us. Its beautiful to sit and watch the flying fish. Some fly along way across the Bows of our Ship. They would no doubt fly on board but the Bulwark is too high for them. I am now sitting on deck on the Starboard Bulwark. It is most lovely especially of an Evening to watch the setting sun. Anne is at present time enjoying some gruel that I have got her, the Children too poor little things likewise enjoy it too for they cant eat the hard Biscuit. The

decks are almost covered with Emigrants enjoying the Evening Breeze and the noise the Children make of the Evening is unbearable, poor little Dears they are happy enough. Anne and two Children are on deck most all day and they seem so healthy and well. Little Anne is much better today but I am afraid they will all have the Hooping Cough it is so bad on Board.

The Doctor is at his Evening Amusement again throwing nuts to the Children, it has a double purpose it amuses the Children, and likewise musters them together so the Surgeon can see them and judge of their health. The poop has its show of females again at their amusements and sewing etc. The Chief Mate is walking up and down the deck ever and anon Joking the girls as he passes. One in particular seems his favourite. She is an handsome Girl theres a great many favourites on Board amusing the men but I dont believe any of the girls is much in earnest, only for what they can get. Potter is sitting on the opposite side and his wife is sitting by the side of him. No one of the single men is allowed aft of the Main Hatchway and its laughable to see them now skulk aft to have a look at the girls. One of the Cooks an Irish chap is deeply in love with Kate H, who I believe cares as much for him as for me. He's all day on the look out for Her. He was just this moment while writing this passing behind the after Hatchway. Our Harry I have just ordered down climbing up over the Boats. A vessel was just in sight today but a long way off. Our Preacher is walking up and down the deck with his Arms folded. He will shortly preach below which I am sorry I cant attend. Anne is sitting under the step enjoying her gruel. Our disagreeable Bills wife is sitting close to her. Dagman has just come upon deck to Hang the lamp in front of the Caddy. He gets the water of an evening for the girls, has a motive of his own by so doing. Went to bed the same as usual and slept till about 3.30.

Friday 2. Striped and washed. Got some coffee for Anne and myself from the N.G.N.R. and then gave Harry and Emma a good wash. All then had breakfast. Ordered by the Doctor to get 3 men to assist me to do what was required down aft in the Females Berth. Got 3 but had to get 2 more besides the sailors. then another which made 6 in All. We worked very hard in getting up some of the Cargo. We had some beer and we are going directly to have grog. The day has passed Duty time has come again and I am sitting in my Old Shop again. The passengers are sitting about the same as usual. Tis a lovely Evening we have a light steady Breeze. The Children are all healthy we are wonderful free from sickness. We can now see the Southern Cross very plain. This is Friday just been a disturbance. One man struck another and as everything is decided by the Doctor He brought this case before him. But a more serious affair has happened. A young ram from Greenwich has got himself disliked by his Officers, on Board. Tonight for some offence He was brought aft on the Quarter deck before the Captain and Chief Officer and on refusing to work was to have been put in irons but got off for another trial. I

The Story of the Allchurch family

was glad to see it turn out as it did for I do believe that He had been served so. it would have caused a Kind of mutiny on Board. It caused a deal of excitement but soon passed off. We had porter except myself which caused a discontent among the men I had to help me but they might all have had grog had they liked only some preferred Beer.

After duty we went and prepared for Bed but just before getting into the Bunk I went on deck and round by the Engine room got a soaker by having a bucket of water thrown over me accidentally. A chap was lying wait with a bucket of water on the top of the Galley for a man to pass. I stood alongside out of sight of the man on top when the man passed me by they was on the look out for and down came the water all over my Back. I could not blame anyone for it as it was done accidentally but we dont mind a little water here in the Tropics. I went below and changed myself then went to bed.

Saturday 3. This morning again nice light breeze nice rolling sea I am sitting in the Chains again The sea looks beautiful this afternoon. Its a wonderful thing to Keep sailing day after day through this Body of Water and no land in sight. It shows the wonderful power and wisdom of God. Theres no mans work here nothing but the sky and the sea for thousands of miles. Had tea on deck washed and on duty again Tis a most lovely Evening tis near sunsett. In the distance rain appears to be falling The sea is very calm not wind enough to fill out our sails The same scene prevails on deck, Anne with the children are sitting under me. She is sitting on a stool borrowed from the SNP & CK having broken down the one that I made for her. Emmie is very busy with some bits of rag that she is cutting up. She sits on a gun carriage Close to them is Mrs. Whitehall a person that we have made friends of, nice respectable people. Her & Husband 2 sons & a daughter are all going to Adelaide Mrs. Cooper sits alongside of them nursing the Child. She looks a most pitable Object. She has scarcely any Clothes nothing on her feet but an old pair of shoes losely laced across showing her naked flesh an old petticoat and body of dress with no sleeves or tucked up. Sitting in the Chains is several young men quizzing the girls of the poop Mrs. Tippond likewise a friend of Anne sits with Anne and a very respectable person she is. Under me likewise is our Preacher reading with his wife, On the Poop stands the Doctor having a look round.

Its been very hot today, 1 have felt it more today I think than 1 have done yet. I believe it is through me having some beer giving me 1 wish 1 could draw the Ship as She is now with her deck covered with Emigrants. We fare well and are treated with every Kindness but Anne cant do what she would wish to do, in Her position. She can not Poor Girl. She does her best but our food wants sceming, as we can Cook or Bake anything we like if one can only make them. Biscuit puddings out of Biscuits soaked with flower and suet and a few plums,

pasties out of Salt pork potatoes and an onion if you can get one, are very nice. Soaked Biscuit Baked and many other things might be made, which is a nice change. I cant see to write much longer its getting dark. I must now leave off The evening passed very pleasant. I had a good glass of grog which made me very sleepy and glad enough I was when it was time to go be low to turn in but it was very hot below. Anne slept but very little.

Sunday 4. Got up washed and got Anne on deck. Had a drop of tea and enjoy the morning air beautiful but very cold. Had a nice breakfast of fried Pork, Tea etc. Had service performed as usual, I hope please God 5 or 6 more Sundays will see us to our journeys end A flying fish was caught this evening, the Bulwarks we too high for them or we should have a good many fly on Board. I rung the Bell for service, tis rather a curious scene, I had no boots or stockings on, to see me on the poop ringing the Ship Bell for service and the Emigrants mustering round. Tis now Evening I am sitting on my old spot on duty. Tis a nice Evening but looks like rain, tis very hot. I have felt the heat more today and yesterday than any day yet, tis very calm that accounts for it.

The front of the poop are covered with girls, Anne Mrs. Whitehall Cooper etc are sitting on the same position as yesterday. We shall very soon have service again. Anne and Emmie make very free with the girls they go up and down almost as they like. The girls are very fond of them. Little Anne's cough is very bad of a night I am afraid its the hooping cough. Anne gets very uncomfortable. She dont know what to do with herself. We had a very nice service this evening. Afterwards Anne feeling very poorly we went down early to bed. Anne slept in the Bottom Bunk with little Anne and I slept in the upper one with Emmie and Harry. We both slept pretty well considering the Heat, I got up about 4,

Monday 5. Dressed and washed before it was light and got some tea for Anne. Got the Children upon deck as soon as we can. We keep them all day nearly on deck they are as healthy as can be. It has been a calm damp day. Ship rolls very much and its astonishing to see how little people care for it this present time. She is rolling very much. had she rolled when we first came on Board as she does now nearly all Hands would have been sick, but now it only causes a laugh and laughable it is to see the scenes on Board through the rolling. This afternoon one woman fell against another one and Both went against another that was stooping and struck her Head very badly against the side which hurt her very much. It only causes a laugh to see them fall about. At dinner time I got some Hot water to wash up with, stand it on the seat a minute when the ship gave a lurch and over went the water and a bottle of lime juice of Annes. I had the job to mop it up again.

Owing to the rain we had not done much duty tonight. We got the Children to

The Story of the Allchurch family

bed but had to go on deck for a little air. We stop till Anne got Her feet soaking. It was very dark. Cooper and Wife sat up in a Corner in front of the Gally, persons were glad to get in to every dry place they could. One party were singing Come to Jesus and different Hymns, the boat rocking very much. We are now below sitting chatting together. I am standing writing by the Lamp, a great many we gone to bed, we shall very soon do the same. We have got a rolling night tonight and no mistake. I have just lashed the things on the table which forms a shelf at night.

Tuesday 6. Slept pretty well considering the rolling of the vessel. Got up before light and had a good wash. Been a little Breeze and squalls but little rain so we dont know how to get the Females Water etc and Breakfast for them. We have managed to do all that was necessary but it is very unpleasant having now and then to shut the Hatches down which make it very hot below. Anne cant stand it so at the present time that I am writing this she is about on deck. I have just got her a pair of dry stockings and Boots, she cant wear Her own, owing to Her feet swelling so I am afraid she will get a fearful cold. She gets such wet feet.

The ship rolls fearful but all is jolly. They care not for it, but it causes a real laugh every now and then to see the people falling about. Just now I went below to get the stockings when the ship gave a lurch over. I heard a laugh and looked through the Bunk when a most comical sight met my view. Two or three persons were laying about the deck, one of the single men had just fall down which had caused a hearty laugh.

Well here we are down below. The rain is coming down the main Hatchway and we are sitting both sides of the ship in front of Our Berths. Our long Friend who was so subject to seasickness is my left Hand supporter, my right is my Old Girl in front is Mrs. Cooper with Her Child. They we just shutting the Hatches we again being shut down. The rain runs a good deal on deck they are obliged to keep on moping. Pickles has just been served and a pretty pickle we are all in with the rain.

The rest of the day passed the same, wet all day. In the Evening the rain kept the girls down and in consequence we was not wanted but Anne and me could not sleep below so got the Children to Bed and Anne and me went and sit by the poop there a little shelter over Head but being such a narrow shelter the rain came on you when the wind Blows in. I got a stool and a man got off a little Pack He was sitting on and let Anne sit on it.

Herb and Joe came up and sit a little while alongside of us but soon went away. We sit still preferring the chances of getting wet to the certainty of

breathing the Impure Atmosphere below. Being a rough Evening the sailors had grog served out to them. I got a drop too. We sit together till I went sound asleep. We was very comfortable. A young chap sailor from Greenwich got a piece of wood to put under our feet and there we sat. It was very dark and gave us an insight of a sailors life. The poor fellows was soaking to the Skin yet still they seem to do their work cheerful. They all very kind to us, in fact we have friends every where on Board. It was getting late when we went below, we went to bed myself in the Upper Bunk and Anne in the lower,

Wednesday 7. This morning very wet fine breeze going along splendid, larger waves than we have seen yet. This morning I went and sit on the Cat Head and it was a splendid sight to see the sea. It was a most splendid Blue colour and the foam beat from Her like snow. We have had more wet these last day or two than we have had Yet. Its laughable to see the people stealing each others water what they catch to wash with. The weather is more cooler today due we are nearing the Cape of Good Hope port.

We was obliged to have dinner down below today owing to the rain. Wet miserable day all day, but after tea cleared up. it was a lovely sunset this Evening. I fetched Anne up to see it. The ship rolled fearful all day and Evening. A poor Child was very badly scalded owing to some gruel fallen of the table. Emmie was standing close to Her at the time but thank God she escaped. We went down about 9-30 and went to bed.

Thursday 9. This morning did not get up before after daylight which is rather unusual for me. Washed went on deck got some coffee for Anne. Nice morning fine Breeze. I forgot to mention yesterday another Birth took place on Board of a Daughter. We cant get on very first rate with our provisions, the Beef is now very Hard. and very salt and so is the pork the preserve potatoes we cant likewise eat, no more can we the preserved meat so its rather short commons with us yet we ought to be thankful for what we can get to eat.

The sea was very rough all day, in the Evening Anne was taken very poorly got worse. She said she knew that she should be confined before morning. After getting the Children to bed, She managed to come on deck to me. She sit for a short time with me till she cant stop no longer. I went and told the Doctor how she was. I could not see him at first, but He came down to Her, She was rather bad then He went away again. but sent for me, and asked concerning Her, and said He would come down and see Her the last thing. She got much worse but did not wish to go to the Hospital till the last thing in the Evening. When we was coming down we met a woman named Mutton going to the Hospital and two Others were bad with the same complaint.

We sit together for Hours after all had retired to rest poor Girl she begged of

The Story of the Allchurch family

me to go to bed but to no purpose. She was very tired and tried twice to get in the Bunk but was obliged to get out being in such pain while sitting. Mrs. Mutton's Nurse came and told us she was confined of a Boy. We still sit the ship rocking and pitching very much. When I went to see the Doctor it was dark. We sit till poor Girl she could sit no longer, the sea twice came down the Main Hatchway while sitting together. At two or three I went for the Nurse and poor Girl she could hardly get to the Hospital. We tried to get through the Female place but the Matron had not the Key, so had to go up the After Hatchway and in the Galley Way. Poor Girl I kissed Her and I left Her to Her fate. I looked at the sea, it was very quiet except the noise of the wind and waves. The sea was running very high and white as a sheet all round the Vessel. I walk up and down. The Doctor was called He gave me a glass of grog, I afterwards went below. Anne coughed a deal, I sat and dosed but at last got up.

Friday 10. Stripd had a good wash went below and while dressing. the Doctor Assistant run down with the news that All was over. it appears the poor Girl was better after getting in the Hospital and the Doctor went to Bed but between 4 and 5 they called Him and she was confined about 20 minutes after about 5. I have had the latitude and longitude given me since which is

Latitude 36 - 30' South
Longitude 15 - 30' West
Friday 10 March 1866

I went and see Her this morning and she was quite comfortable, the Children All see Her. Emma is delighted with the Baby and Harry says He has had enough of Children. The Doctor is put to His Wits how to provide room for them all there is 3 woman that is confined and 3 or four more that expects. He is having the place altered. Anne could not have had a more favourable time than she has had, she told me it seems like a dream, she cant make it out and the weather is getting quite cool. Its a great fat girl with Dark Hair. I shall not forget yesterday Evening in a hurry the poor Girl and the sitting Below sea roaring and dashing over the Bulwark down the main Hatchway, the going for the doctor and having to be very careful the rolling so, and early in the Morning a laughable scene occurred one of the Dutch Sailors fell down, going along deck another fell and while we was all laughing at them the 2nd Mate came along and down He fell, the ship rolls so.

This has been a bad day for poor Anne. This day is the day for getting up the Boxes. I thought they would have put thej ob off the ship rolling so heavily but they did not, I had the superintending of them. I took the After Hatchway and the Chief took the main one. The noise was fearful and to add to it they put

down a partition and made other alterations in the Hospital, but I have seen Anne since and she is All right. I am affraid she will catch cold there is such a draft of wind where she is.

We are nearly off the Cape, the sea rolls Heavily and theres a great many Beautiful large Birds flying about called Albatross and Cape Penguin, they fly round and round the Ship. I went on the Poop, the Captain asked me what name I was going to give Her. I told him Atalanta. 1 asked him for the Latitude and Longitude. He said He would give it me. And sent for me afterwards and gave it me. I got very tired before night so went to bed early. Little Anne has the Hooping Cough but not very bad as yet. She is a dear little girl She slept with me in the lower Bunk and Harry and Emmie in the upper.

Saturday March 11. Rough sea being going all night about 12 1/2- knots per Hour. Visited Anne very dissatisfied about Anne, she is doing nicely but she is in a place where if it was ashore you would say she would get Her Death through drafts and besides the drafts of the place they are making Alterations in the Hospital. not being big enough. they have taken down a petition and the draft in consequence is fearful. They have got the partition up this afternoon and they are going to shift all I believe today. 1 am very much afraid of Her catching Cold.

Today there are swarms of different Birds flying round the ship they are now trying to catch some. The Captain was trying to do so just now when I came down, some are most beautiful Birds and settle on the Water like geese. We are near an Island but are afraid we shall not see it, if not I Believe we shall not see any more till our arrival at Adelaide. The glass today stands at 69 degrees. The Doctor account is Child born 5 oclock AM on Friday March 10/1866 in Latitude 36o 30' south Longitude 15o - 20 west.

This afternoon went to see Anne. She seems very comfortable, had a rug hanging in front of the Berth to keep the Draft from Her but 1 was very anxious concerning Her while with her heard a most fearful noise among the passengers came out with the determination to see the doctor and put a stop to it, but found they had caught an albatross and they were like mad fellows, it was put a stop to by the Chief Mate throwing it overboard. It was a fine Bird. poor thing they said it was lashed round the wings and no doubt it will linger for a long while. Went to bed early poor little Anne was very poorly she has the Hooping cough and I am affraid Emma has it too.

Sunday. Up early washd and had a cup of tea attended to the females then to the Children had breakfast got the Children washed nod dressd and sent to see their Mother. Afterwards went to see Her thought she had been crying but as I expected she has a fearful cold and she is in fearful pain. She has every

The Story of the Allchurch family
attendance and plenty of everything, but there is such drafts.

Attended service, held as usual on the poop. I dearly like to hear our Doctor. He has such a fine voice and attention was paid to it. Afterwards a general muster. Anne and Emmie had dinner with the single girls.

The land we expected we sighted yesterday Evening, I think it is Gough Island very High Land like a cloud in the distance. A pig killed this afternoon being a curious time for pig killing and on Sunday afternoon but not respect is paid to the Sabbath Here. Had service again on the poop this evening. I rang the bell and thought of home, as I sat ringing the bell I thought if you could only see me the Wide Ocean all round. A sail was seen today. This Evening was pretty well considering.

I went to Bed early, but had a Bad Night with little Anne. She was very bad all night. I was awake about 1 the ship was rolling I went to have a look out found all the Main Hatches shut. I hear there was sleet in the night.

Monday 12. Got up early Dressed the Children got our Breakfast the Ship going along at a Good rate sea very rough plenty of Wild Birds flying about very cold. understand we are in the neighbourhood of an Iceberg expect to sight it. Visited Anne. She is better this morning, but the draughts is worse than ever it makes me very unhappy. spoke to the doctor about it. I hope sincerely He will shift Her to another Berth. I have just been Hunting not flies but something more serious, theres plenty here. Hard up for any thing to Eat, plenty, but not the son to suit, hard Biscuit, preserve, what little left and that burnt, dont know what to do. Been very rough day, visited Anne both of them got a very bad cold, cant expect another. Went to bed early and unhappy concerning them. Little Annes cough was very bad in the night.

Tuesday 13. Been a very rough night great noise on deck shifting the sails etc. Got up washed, below so cold, dressed the young ones but obliged to keep them in the Berth the ship rolls so. Though its laughable its very dangerous. I have just been to get hot water put on the girls preserved potatoes, going back again the sea came over the Bulwarks and the ship rolled so that I put the potatoes down and ran the other side. I caught hold of a cask that Mrs. Cooper was holding to and saved myself a rare fall. People are fallen in all directions its dangerous to walk the deck. While writing this I am obliged to sit and put my feet on the Keg that holds our water that is lashed to an upright piece of wood to save me from falling off. The sea is a sight to behold it has never been like this since we started.

Annes very poorly the draughts is enough to kill Her. A poor little Child died

last night and this morning I went to see Anne and the girls said they were going to throw it overboard but I thought they would be sure to read prayers over but not so they opened the Cabin Windows and threw it out. The wind comes in to Anne's Bunk fearful so am going to nail an Old Sheet round the Bunk to keep out the wind. Have done so and made a good job of it. She now seems all right and we quite jolly. Put all to bed and went to sleep rather early.

Wednesday 14. Been very rough all night rolled very much especially about 5 when she rolled fearful and awoke most in the Ship and the scene was comical in the extreme. They were crying for watch but He could not be found and all manner of remarks were made. I dressed the Children had Breakfast and went and visited Anne. She was quite jolly and the Baby too. She layed quite comfortable now. She has a friend in a young woman that attends on the Sick and a good Girl she is to Her. I don't know what she would do if it was not for Her. She is doing first rate in health but Her poor Bones are sore with the motion of the vessel and she feels it so at the After part so.

One can scarcely walk on deck, I went and looked over the fore part of the Ship and a couple of waves caught Her. She appeared as if she was going right over.

I go as soon as often as I can to see Her, She tells me she can't sleep night or day scarcely through the motion of the vessel, it's still very rough. I made the Beds and a person undressed the Children, I think of having a person that would Attend to the Children, but am disappointed but I don't care so long as the Old Girl gets right.

It almost frightens me though when I think of Landing; in the Colonies with 4 Children, but I know the same God that can take us so many miles across the Deep can maintain us when we arrive there.

I had a walk on deck after putting the Children to bed. I stood and looked at the Awful Grandeur of the scene, and thought how little there was between us and death, and yet somehow although I knew it I could not fully realise the danger as soon as you turn your head you feel in comparative safety. I went below had a drop of grog with Tom the cook went to bed at this present time the ship is rolling fearful.

Thursday 15. I can hardly sit the things are rattling on the shelves in all directions. I know poor Anne has not had much sleep; to my surprise when I visited her, I found she had slept soundly. She says she was so worn out for the want of rest that she was determined to sleep in spite of everything and although the ship was rocking to and fro that you could hardly stand she slept sound till morning.

The Story of the Allchurch family

I saw the Child today and a fine little girl she is. They are both doing first rate. We are rocking very bad. This Evening we were obliged to lash everything we have or else down it goes. One poor Man Hurt Himself very much by a fall down the Hatchway ladder. I wonder some One dont break their legs. After a walk on deck Chat in the Gally etc. went to bed. Poor little Anne was very sick in the night and Emma too in the morning. I am afraid I shall have a handful with them. Anne is now sitting in my lap.

Friday 16. Was awoke by the Watch to go to Emma who was coughing very badly. I attended to Her and then got Her into my Bunk. She appears to have the Hooping Cough as well as Anne, I have got all a job but 1 dont care so long as we get all right to Adelaide.

She still rocks very much it has been a rolling day of it. I have been busily employed all day with one thing or other. I am now writing this below. We are all in pretty good health. The Hooping Cough is very bad on Board.

We are now rounding the Cape and expect to get to our Journeys end in about 3 weeks. Little Anne seems better tonight. I have been to see big Anne. She seems more cheerful tonight than she has been all day. I am afraid although the Baby is all right in appearance, there is something the matter with it. Went to bed tonight with Emma, had a job to get room to lay, had a bad night of it with both Children. I dont know what to do with them sometimes both sick at once, so passed the night.

Saturday 17. The wind almost a calm going very slow. Annes doing very well, poor Girl she is tired of lying there. Right glad we shall be to get to our journeys end. Continuous rows we taking place. This morning the subject is about lice, to use plain language we are all getting lousy, try all we can to prevent it. One little Child has some fever and is very ill. They fumigated the place below this morning. Dinner time fearful row with Disagreeable Bill and another chap.

A beautiful day but no wind scarcely. A whale has been in sight today. I saw Him blow in the distance. this I believe is the Whaling Ground of the Americans. This day has been a busy day, Bird Catching they have caught 5 or 6 Albatross, Splendid Birds with hooks tis cruelty for they we completely no good when they eat them.

I went to visit Anne this afternoon and found they had got her up, as they had had a very bad night in the Hospital so poor Girl She was turned out and there she sat crying with weakness, She had to get in a top Berth with the other

Lying in woman. She cant bear it near the Girls. They are going to try to get Her back again.

We still have very little wind the Ship rolls very much. 1 am writing by the light of a lamp below, nearly 10 oclock Ship rolling very much. One standing reading by my side and 2 women Hunting, tis a novel scene. 1 am affraid to get into bed for fear of waking the Children.

Sunday 18. Had a pretty good nights rest of it. Tidy breeze expect by the appearance to have plenty of wind tomorrow. Anne up today going in Her berth today again that she left. This afternoon had service below, and shame to say I was getting Anne berth ready instead of others doing it, Attended service this morning with the Children and this Evening the doctor read service below. I afterwards got the Children to bed.

In the afternoon I noticed poor Harry could not stop below or in the Hospital, He felt so sick, in the afternoon I found him sitting aft shivering with cold. He almost frightened me. 1 took him to the doctor did not know what to do with him. In the Evening He had some medicine. I went to Bed but was awoke in the night by one of the Children being sick. 1 took Her in my Arms and had to get out but for a time could not do so it was so dark. I got out of the Bunk at last then poor Harry called me. I took Him in my arms and carried Him to the Closet. He was very sick, I had a regular bad night of it one after mother sometimes two together sick.

Monday 19. Fine breeze been 250 miles since yesterday 12 oclock. Poor Children very bad dont know what to do with them. The Nurse that we engaged its no good at all to us I have to do all. 1 have all 3 sick yesterday. I was fearful hungry 1 had nothing but a Biscuit and fat pork poor Anne gave me a roll that she had, 1 dont know whenever I enjoyed any thing so before and the poor Children too. They cant eat Biscuit and sometimes what to give them I dont know. It has been fearful rough all day lines are riggd along the deck to prevent accident, One can scarcely stand. The Children seem a little Better today.

Tuesday 20. Children have had a better night of it but this morning they are very sick. I think a deal of it is sea sickness. Another little Child was committed to the Deep about 18 months old they was both buried privately out of the Cabin Window. I have another cause of anxiety Anne has very little milk what I have feard would be the Case. The Child is a beautiful fat Child and Anne is doing first rate only very anxious concerning the children. Poor Harry is laying alongside of me in the Bunk. He cant keep anything on his stomache. He has just come down from the Deck. He cant stand the cold. He is very ill.

Wednesday 21. Busy all day very rough.

Thursday 22. All day yesterday I had such a day of it with the poor Children that I could not get time to write any thing. I was almost drove crazy it was a fearful rough day. Our Nurse was sick and poor Anne had no one to attend Her but the Nurse in the Hospital the poor Child was not washed from Tuesday rooming till yesterday dinner time. I done what I could for Her and the young women now the same. Both the Children have the Hooping Cough and Harry have what they call Gastrick Irritation. He has been tearfully sick, today He is much better but dont Know what to do with them. I have been obliged to get another woman to assist me.

Today Anne got up and was taken with the Cold Shivers. I made her some tea and she was better She is very poorly now.

Tis mild and pleasant now but cold. The nights I have passd lately have been miserable. I had a light last night in front of the Berth but the night before I had to carry the poor Children about in the dark or feel their Heads with a Bowl. I thought sometimes I could not bear the worry. I had everything to do for them.

We still have Birds flying around but they caught a good many splendid Creatures. Yesterday beat all the days for rolling that we have had and it was almost impossible to stand. When we was getting the tea the Ship gave a lurch and threw us in all directions. I had 2 tea pots with Boiling Water in and threw them all over my legs but I am thankful to say I was not scalded. I had a narrow escape of falling with Anne. I was on deck with her in my Arms when the Ship gave a lurch and away went I and the child to leeward. I caught hold of a piece of Cannon that laid on the Upper Hatchway and it happened to be lashed and held me or I must have had a fearful fall.

Anne this evening is cheering though very weak, the little dear round face darling is doing first rate it is the largest of the 3 in Hospital.

I am now writing by a hamp below surrounded by Hunters. A charming scene worthy of Hogarth or Crookshank. We have just been laughing about it. Little Anne is very bad with the Hooping Cough. Emma is not so bad. Harry seems a little better tonight. We still keep going no stepping no stations, expect to arrive in about 20 days. I am now thinking of retiring for the night or as long as the Children will permit me, tis all a job, but I dont care if we all can arrive safe in Adelaide.

Friday 23. Poor little Anne has been very ill in night. She struggles very bad with Her cough. Harry seems a little better. I have been up a good deal tonight

with them, I have had a wash, been and had a drop of coffee with the Engineer, am now sitting below. The ship is very quiet only we two we moving about the only noise is the Engine and the Sailors Hauling and the Creaking of the Vessel as she goes through the water.

A Dutchman is sitting opposite me spinning Oakum they we caulking the lower deck and such caulking I should like some of the London Caulkers to see them to see how they handle their tools. They stand me out that water to doss their Irons in is better than Oil.

Mr. BGSR has just risen and Mrs. Richards just came and got a drop of water to wash with She is affected as ever, Our long friend has not rose yet. I have no doubt they we discussing of what they are going to eat today, they Been all for eating. My Mate PFR has likewise get up and is Hunting, rather a dark dismal sort of a day. Cold about 49 degrees below, very cold about on deck. Just been to see Anne. She is doing first rate and Baby. Just been a Jolly scene below, I shall be glad when we get out of it.

Saturday 24. Fine breeze today. Poor Anne very poorly cant get up just what I expected no doubt a severe cold enough to Kill a dog has the diarrhea very bad. Had fires lighted below All day poor Anne was very ill tea time got a pretty good ducking emerging there along the deck the sea came over me. This Evening got grog Visited Anne twice sound asleep both times awoke up much better.

The Girls got a concertina and when the Doctor went on deck I played some tunes to them, got below Children very sick, Cleaned my Boots for tomorrow and went to Bed. Anne very bad with Her cough, towards dawn Emma awoke me saying some water was running over me. I jumped up to see what it was and found Harry had been sick over head and upset the Bowl.

Sunday Morning 25. Wet morning got up early in consequence of Harry upsetting a bowl that he had used on to Emma Underneath. I got up and after putting them all right went on deck it was very unpleasant so went in the Cooks Galley mid got a drop of CRGP I have Visited Anne she is very ill this morning and has passed a very bad night. Another Birth has happened this Morning Mrs. Grant of a Girl, she has a poor little Child dying at the present time. The poor Child died in the Evening about 9 they hold service below but I could not attend in, having to mind the Children, after getting them to bed I made a Pot of Gruel for I was very hungry, it wants a deal of sceming to get enough to eat for one cant live constantly on Salt provision and biscuit. After my gruel I went to bed.

Monday 26. Passd a restless night of it got up washed and was determined to

The Story of the Allchurch family

have a good breakfast so made two cakes in 2 plates soaked biscuit and pork, and we done very well, it grieves me sadly to hear the poor Children asking for bread and nothing but hard biscuits for them, the poor little Children seem to suffer the most on board, mother poor little Child is not expected to live.

I must now go to see about the girls butter, I seem to have no time to do anything, been to see Anne today. She is better but Very ill and weak cant bear to see her in the hole, she is in the Wind is enough to Kill a dog.

The poor Children worry me so I dont Know what to do, this Evening a dear little Child Died opposite our Bunk it was pretty little dear it has been ill some time, it was painful to see the Father mourning for Him, a mob of persons stood round watching Him as he lay dying. It died about 6 oclock and directly after the Breath was out of his Body He was taken away and this morning Tuesday committed to the deep, the Children are dropped out of the Doctors Cabin Window Very Respectful.

Anne this Evening was very ill, poor Girl. I visited Her in the Evening and we talked of Old times and future prospects, some times I am very disheartened. I bid her good night, at last below there was 2 parties playing at Cards and dominoes in front of our Berths and likewise in front of the poor Father and Mother whose Child had just been taken from them. no respect was paid. I made a pot of gruel. eat it wake up Harry and gave Him some Oil then went to bed, and passed a night like the previous ones sick both sides of me at times at the same time for a filthy complaint.

Tuesday 27. Not much wind this Morning. Anne passed a very restless night of it poor Girl she is fearfully weak. Another poor Child they believe is dying tis getting very serious, and several grown up persons are poorly the sooner we get ashore the Better. The poor Child was Buried this morning. Very respectful and lowered out of the Doctors Cabin Window the poor Child is gone and taken to the Hospital. God Knows who will be next it will be buried directly. They are going to fumigate the Vessel.

They have got a Concert up. A large Bill is got up and because I said I would make one of the performer they have my, name large as life to give a Solo on the Concertina. It is to be in the single mens this evening.

Another Child was born Anne a deal better after bidding her Good Night and putting the Children to bed I had an hour in the Boatswain Cabin with some of them and gave a turn on the Concertina Afterwards went below and to bed.

Wednesday 28. This morning Anne much better got Her a Chop and she

enjoyed it. Tonight She seems a different woman in Hopes she will be better than ever. Nice Breeze fine weather Children Better though very sick all night.

They have got our Play Bill stood up by the main Hatchway I suppose I must give them a turn. This Evening I went now for the Concert. I borrowed a Concertina of the Boatswain, and went below, was took behind a screen which was the Dressing Room and after one or two songs I was ushered out to the Stage. I was very well got up considering the place. In the front of the stage was arranged seats where a great many was seated the place was crowded. I was rather Bashful at first and I began Annie Laurie and two or three tunes and Finished with Auld Lang Synes being most all scotch. I was well received and enchored. I then played Annie L. I had 2 break down owing to the strap of the concertina breaking down but that was excused. I after played Still so gently over the stealing, there was Juggers and some good singing. All together it passed off very well. The second time the Ship rolled so I cant scarcely stand on the Stage but I have pretty good sea legs now. Tomorrow Evening we have one in the married peoples place.

Thursday 29. Fair wind this morning but rolling very much, has done so all night. Anne first rate only so weak got 2 chops which Anne enjoyed very much. Harry much better. Anne little been very ill all night, but they are all doing very favourable.

Our concert was put off in consequence of not being room between decks for a Stage in the married peoples compartment going to have it one day next week in the forepart and make better arrangements to acomodate all parties.

Friday 30. Passd an unpleasant night of it in consequence of the Children being so sick and the rolling of the Vessel. Baby been very fretful All night Anne doing all right Going along through the water very steady fine wind expect in 5 or 6 day to sight land All pretty well on board.

Tea time got a bit of Soft Bread and me enjoyed our tea. Sick of Biscuit, not half enough Soft Bread, Children will not eat it, dont know what to get for them. The Meat especially the Beef we cant eat tis so salt, the preserve meat we cant eat, so I have to sceme and continue to get something for them.

Afterwards had an hour in the Boatswain Cabin with the Boatswain 3rd Mate Long Tom the cook Carpenter Steward etc. gave them a tune on the Concertina which they admired very much.

Afterwards; went to see Anne found Her asleep. Kiss Her and stand and watch Her while she slept and breathe a prayer for Her. Afterwards got the Ship Cook to make some Gruel which He and Mr. Whitehall partook off then

The Story of the Allchurch family

went to bed. The night passed the same as it has been for some time poor Anne was ill with Her Cough. Good Friday today the evening passed the same as usual.

Saturday 3 1. Commenced with a row below 3 doors from or rather 3 Bunks from us. Dancing Bill so 111 at the first pan of the Voyage and so serious can now at the end of it beat his Wife. She has been ill for 3 or 4 days they fell out about something and He got into the Bunk and beat Her and had it not been for Mr. Whitehall it would have been worse.

We have had a fair wind all day a sail has been in sight all day She was just in sight right ahead the first thing in the Morning and we gained on her all day it caused a deal of excitement thinking we might get near enough to signal to Her, and some thinks it might be the last ship that sailed for Adelaide. She traveled on, the day passed the same as other Saturdays no changes nothing but water all around Us and the Ship in sight. At night She got more on the Beam. Grog tonight, not many more Saturdays. Anne not quite so well, had a bad headache.

Sunday April 1. This morning fair wind. Anne passed a very restless night of it Child been very restless. Ship in sight still but almost below the Horizon. Held service on deck again I expect we shall have one more Sunday of it.

This has been an Happy day for me. This afternoon Anne for the first time came out. She got just outside of the Culley and was soon surrounded by Friends. The news was soon spread, I was too pleased not to circulate the news and very soon their was beside her female friends the Engineér Long Tom the Cook Bob the Butcher and lots other shaking hands and welcoming Her again. It was too much for Her so after sitting a time She returned to Hospital and sat on a seat and cried and I then had to get something to cheer her up and at last the Engineér got Her a drop of brandy and with a little water, She felt better after having a rest. Long Tom made a strong Cup of Tea or rather Pot of Tea and I got her below and with Tom the Steward etc we had a pleasant half hour together. She then went up again and later in the afternoon She came out again for a short time She is doing first rate. She brought the Child out the second time she came out which was a great affect of curiosity, we left the Baby on deck fearing to bring Her below because of the Hooping Cough.

In the Evening Service was held between decks. I bid Anne good night She was first rate.

Monday 2. Passed a restless night of it don't expect my other the Children we

much better. One of the Children Mrs. Mutton has died fearful during the night had the doctor to Him the other poor little girl Mrs. Hawker Died this Morning. Anne passed a Capital night of it, got Her 2 Mutton Chops for Breakfast or rather the shadow of them for the poor sheep has got as thin as possible, mere skeletons, but Skeleton or Shadow poor Girl She enjoyed it and it does Her good. They Kill another and I hope 1 shall manage to get a bit more yet.

They have been cleaning the paintwork below and we are thinking now of landing about Saturday or Sunday. We expect to sight land and we dont care how soon. We had a nice cup of tea yesterday but nothing but hard Biscuit but I dont care for myself. I manage somehow for the Children and Anne gets a bit of soft Bread in the Hospital and she is out of the rows and noise and there she shall stop if possible and as long as I can.

Tuesday 3. Passed another restless night of it This has been the most exciting day of all This morning while handing down the teapots for the Girls All at once something unusual seemed to take place my mate in front ran on deck I followed as soon as possible and learned that there was a Man over board the Excitement was fearful I run on the poop and found that one of the Sailors had fell overboard. The sea was running high and we was going at about 13 Knots per hour. They lowered the Boat as soon as possible a Life Boat and 6 Hands went on Her and the next Order was about Ship the sea running so high caused Her to roll very much so that it was difficult to stand. We all that could lent hand to pull and haul and do what we could I ran in to the Hospital to see Anne poor Girl she was crying and All of them everything was in an uproar the Boat was soon lost to sight the waves sometimes appearing to swallow Her up while visible. After rolling about a deal and the greatest excitement the Ship was put about but nothing of the poor fellow.

*Star of peace to Wonderers weary
Bright the beams that shine on me
Cheer the Pilots Vision dreary
Far Far at Sea*

*Star of hope gleams on the Billow
Bless the soul that sighs for thee
Bless the sailors lonely pillow
Far Far at Sea*

*Star of Faith when winds are mocking
All his toil He gives to thee
Save him on the Billows Rocking
Far Far at Sea*

The Story of the Allchurch family

*Star divine O safely guide Him
Bring the Wanderer Home to thee
Sore temptations long have tried Him
Far Far at Sea*

*Star of Hope gleam on the Billow
Bless the soul that sights for thee
Bless the sailors lonely pillow
Far Far at Sea*

Star of Peace

The Boat was again in sight and soon came Along side the Boat rode the seas like a cork and they had to be very careful how She came alongside. Every thing was in readiness and on the word hook on (the tackles) and she was hauld up, but the poor fellow was gone. His name is Thomas Moore from Plymouth. He has a Mother there and Sister. It appears He was doing something on the forecastle and had to go on some of the ropes. He was first going to get out and made a remark that He did not care to do so so early when the ship gave a lurch and before He could catch hold of a rope He fell. He caught another but could not hold on It has made us all Very unhappy for He was a nice young man much respected on Board.

The Ship was put about again and we proceeded on our voyage. He must be 50 or 60 miles off by this. Since the poor fellow had heavy Sea Boots on and heavy dress. All this Day its grievous to see the Gloom cast over the Ship by the loss of the poor fellow Groups are here and there all over the Ship talking about Him. I went in the Engine House and met several sailors some went in the Boat to endeavour to save Him One stood leaning with His Back against the Boiler. At first they could not speak affraid to speak their own thoughts but at last they one and all greatly blamed the Captain. It appears a Dutchman was at the wheel or He might have been saved for no life buoy was thrown to Him, and the Sailors blamed the Captain very much. One man that stood with His Back to the Boiler still wet with the Sea, was with Him when he fell over and He told Him He did not like going out so early in the Morning.

In the Hospital All were in tears Concerning Him. One Girl saw Him float past the Ship the Steward saw Him out of the Cabin Window but had nothing to throw to Him In the Evening was as dull as the day no song at the pump One chap in the Engine House Commenced with a pair of Clappers but the Enginèer stopd him. He would have no songs nor any merriment. the time passd very dull. I had no tune in the Boatswain Cabin as 1 had done on previous night. All was engaged in serious conversation concerning Him.

Wednesday 4. The wind has dropd very much. We was very busy today cleaning out our Bunk seats etc ready for the Commissioners to see when we arrive. Anne out this Afternoon She is doing Capital. All are still very dull concerning the poor lost seaman. I have been very busy all Day. Anne came and surprised me this Evening by coming to see me while making the Beds. If any one wants to Know the value of a Wife come to Australia with a family like mine and be situated like 1 have been and you will likewise Know what a woman has to do with a family of Children and you that wish you wives to go out to work will be quite satisfied that they have enough to do at Home without doing anything else.

I had nothing much to eat today and I think the wind got in my inside for in the Evening I was in such pain that I could scarcely stand, and went to the Doctor thinking to get a drop of grog but got a dose of Medicine instead but it was not amiss. I afterwards got a drop of grog. It was a dark unpleasant Evening.

Thursday 5. Strong wind today but I believe we have been several points out of Our Course in the early part of the day and night. I had a better sleep last night the Children are much better and in consequence I sleep better. Anne is doing very well.

I understand we are 120 miles from Adelaide so expect to get there in 5 or 6 days. Now beings our trouble, what we shall do when we get there but 1 dont fear but I shall be able to get a living if a have my strength as I have now, though 1 dont think theres many on Board that has a greater Responsibility than I have, 4 Children under 7 years of age but 1 dont fear.

Nothing Important transpired again today, poor little Harry was very queer, I got Him a pill to take and made Him some gruel which He is very fond off.

Friday 6. Dead Calm we dont seem moving at all tis a damp heavy morning. I have just been on the Forecastle theres a great many Sea Birds about some came very near the Ship they are tiring to catch them again. Annes doing first rate and the Baby.

We are in the Australian Waters, what they call the Australian Bight, we are wishing for a good wind to spring up. The Voyage seems like a dream tis been a splendid one, We dont know what a Storm or Gale of Wind is as yet. In the afternoon Anne came out and passd an hour or so with us. Weather been very calm all day but all of a sudden the wind began to puff about and then came on a Strong Breeze and in about an hour we were going like a Steamer. All the Evening we was going along first rate and She pitched and heaved very much. Saw Anne in the Evening, She was all right. I went to bed but passd a

very restless night of it,

Saturday 7. Still blowing fresh. Anne was very bad in the night. I was thinking as the Cough was leaving Her I shall pass a good night but was mistaken poor little girl She was very ill all night with the Diarrhea. was up backwards and forwards in my Shirt till I was glad when it was day light so as to get up, not only a night but a day of it. I have had what with sickness etc. I have had to get water and wash their things out I dont know what to do with them.

Anne wants to come down but I am determined to keep them in the Hospital as long as I can for fear of contagion. This afternoon Anne came and sit down below for a short time and dull enough I was when she left. I have as the sying is a handful of it.

The parties next to me all they do or think about is eating and drinking there. Joe Townsend that treasures up his eating and drinking Utensils as if they were silver or Gold, and the other few of the Curtis and Wife and Dennis etc. then Richards. (Hers) so I call Her, it makes one sick to see their ways. I believe if our poor children were Dying they would scarcely notice them. I have not time to picture my neighbours as I should wish, but their very few when I get ashore that I should want to make a Companion of. I went up and had my grog this Evening and to see Anne for the last time tonight. She was at needle work by the lamp, She is doing all right. The Girls are very fond of her and I must say likewise of me for my other 2 mates are about the most disagreeable ones they have for next week.

I sit below having a conversation with Mr. and Mrs. Whitehall the most respectable persons in the Ship then went to bed.

Sunday 8. Not much wind this morning, Misty Son of a morning. Been on Deck early. glad to Open one of the Hatches for Air. Been up Since the night with the Children they have been far better tonight. I am now sitting below the Children are in bed, I hope sincerely this is the last Sunday we shall have on Board, Seen ice on deck I rung the bell for service hoping tis the last time we shall be here. This Afternoon tis dry on deck Anne out with the Children, made some Coffee and had plenty of visitors to see us and have a cup with us. Our old friend Tom and Cook Bob the Butcher Cooper Engineer All anxious concerning Anne and the Baby. they are both doing first rate.

In the Evening had service below Our Children are still very poorly Little Anne is very low, Harry is in a parlous way. A great many children has Death in their faces, the sooner we get to land the better.

Monday 9. Been a very busy day.

**The diary ends here. Local records state that the ship docked on
16th April and one record gives the date as 22 April.**

We wish to thank Descendants of the Allchurch Family
and Other interested parties for their co-operation and
financial help.

The Story of the Allchurch family

Chapter 16 - And finally...

Musicians.

There are not many musicians in the Allchurch family. There is a dance tune called “Allchurch” but it is likely to be a dance from Alvechurch rather than a dance tune written by a member of the family.

The programme of the Henry Wood Promenade Concerts (56th season) for Monday 4th September 1950 includes an Allchurch. It was a Schubert-Brahms concert with Dame Myra Hess playing Brahms Piano Concerto in b flat plus a Brahms and Schubert symphony. The orchestra was the London Philharmonic conducted by Basil Cameron. One of the second violins was **Allchurch, V.** David Wise was the leader. It is not known who V Allchurch was but it could have been Vera Allchurch born in West Bromwich in 1920, as the only recorded “V” of the age group.

Thomas Savage Allchurch son of Thomas and Esther (Savage) born 1852 married in 1894 in Headington, Oxford. The wedding was held at St Clement’s Church Parish of St Clements to **Louisa Gardner**, spinster, daughter of Henry Gardener, a Carpenter from 74 Woodstock Road, Oxford. Thomas was aged 41 and a Musician. Thomas’s address was 31 Ra??ter Street, Oxford. It is not known with which band or orchestra he played except that he played the cornet.

Lancelot (Fatty) Hallchurch born 1902 played a number of instruments including piano, accordion, banjo, mandolin and guitar. He played in his own dance orchestra in the early 1930s the Sandown Dance Band. He also played with Bert Ambrose for a short time.

Lance’s grandson **Philip** was head choirister at New College Oxford and was treble soloist on a number of recordings. On leaving New College he sang treble with the King’s Consort Choir. He won a music scholarship to St Edward’s School Oxford where he won the music prize. He gained a B Mus at the University of Surrey. He is an accomplished flute player gaining Grade 8 distinction aged 14.

Bertie Allchurch from Stourbridge son of Zachariah and Elizabeth and was born in 1881. Bertie was the organist and chorister at St Thomas Church, Stourbridge from 1916 to 1954. He was also choirmaster at Amblecote from 1902 to 1916.

The family on the Internet

Search the Internet for Hallchurch and Allchurch references and one gets **David Hallchurch** on the legal sites, **Philip Hallchurch** for his choral recordings, **Tim Hallchurch** for JWID and **Geoff Hallchurch** in engineering and when he played Fred

the Bridegroom in the Lacock Players production of Orange Blossom.

Grant Hallchurch in Guelph, Canada.
Seed Bank Nepenthes and Mexican Pings.
MAHARAJ@MCMASTER.BITNET
Sun, 10 November 91 16:49:04 +1100

This weekend I ventured up to Guelph to visit "Magic" Hallchurch (aka. Grant) and his robust-growing collection which he grows under fluorescent lights in his cool basement. He has some remarkable sized

P. zecheri plants exceeding 7 inches (18 cm) in diameter. Very beautiful lance-shaped leaves that color up with a light tinge of red in good light. One P. colimensis plant in winter dormancy had over 12 divisions and flowering profusely. This plant looks very similar to P. caudata except for slightly shorter leaves and flower characteristics (fatter spur). He claims that certain Mexican Pings require a basic mix for better than mediocre growth, examples being P. gypsicola, P. zecheri, P. X "George Sargent", P. moranensis rosei, and P. X "mola". One favoring an acidic mix is P. colimensis. His mixes are 1:1 peat/vermiculite with 1 tablespoon of limestone (CaCO₃) per 700 mL of mix and pure milled Sphagnum. I noted that the substrates for his Pings. are just barely moist. I think that the most important variable in his growing success is the cool temperatures afforded by his basement (ca. 55-75 F).

Rob M.

Fascinating papers for all lemur enthusiasts was co-written by **A F Allchurch** (Tony);

Robert N and Allchurch AF (1995): Poisoning of Alaotran gentle lemur (Hapaleur griseus alaotrensis) by Russian vine (Polygonum baldschuanicum) at the Jersey Wildlife Preservation Trust. Verh.Ber.Erkr Zootiere 37:207-210.

Also:

Blampied N, Allchurch AF. Post mortem on male Brazilian tapir - Veterinary Report. Dodo 1978; 15:102-106. veterinary medicine/pathology.

Allchurch, Anthony. 1986. The Nutritional Handbook of the Jersey Wildlife Preservation Trust. Jersey: The Trust.

GLASGOW UNIVERSITY VETERINARY ZOOLOGICAL SOCIETY Exotic Species in Practice Symposium - 10th/11th February

The following speakers were suggested:

Bruce Maclean - fish etc

Derek Lyon is no longer able to come. A F (Tony) Allchurch from Jersey to be invited instead. Tony is a Zoo Vet working for Jersey Wildlife Preservation Trust. It was decided to design a special symposium T-shirt.

Tony Allchurch with C J Dutton, presented a paper in 1998 at a raptor symposium in South Africa on:

The Story of the Allchurch family

“The pathology and diseases of the Mauritius Kestrel (*Falco punctatus*)”. Also from Jersey is **Lucy Allchurch** who recently was awarded a Masters Degree in Museum Studies from the University of Leicester and is now Assistant Curator of Jersey Museum Service.

Tony Allchurch also appears as the contact for the 1997 British Gas Wildlife Photographer of the Year July 1998 to 23 August 1998, at Jersey Wildlife Trust, Jersey Zoo, Les Augres Manor, Trinity, Jersey JE3 5BP Tel 01534 864666 (865161 fax).

Living in Norfolk

There is a **John Stock Allchurch** from Norfolk who is a computer software engineer.

Charles H Allchurch is a partner in Allchurch, Woods & Co of 11 Church Street, Tewkesbury, GL52 5PA – 01684 294522 while John Stephen Allchurch LLB 82, is a partner at Avery Wilson in Swansea, 35038 Walter Street SA1 5NW, 01792 463276.

Sporting Sale, Auction Items

Two album pages, signed in ink by Swansea Town 1956; and two others signed by Swansea 1959. (4)

A total of 50 signatures including I. Allchurch, L. Allchurch, Kiley, Griffiths, M. Charles, Peake, King and Webster. £40-60

These are the two Welsh Allchurch Footballers

The Rover Group

Rover gives shop-floor operators more control over their own productivity. According to **Mick Allchurch**, Team Leader, Manufacturing Engineering Systems, the pilot scheme clearly demonstrated that Linkage has the advantage over CAD-based products because it has been developed from the manufacturing standpoint. "Products rooted in CAD tend not to take account of the time constraints on manufacturers," he says. "Linkage avoids delays by bringing information together in real time. Unlike other software, it can recreate documents every time they are used, so ensuring that the data in them is completely up to date."

or when visiting the **channel islands**:

CHANNEL ISLANDS, FAMILY HISTORY SOCIETY, P.O.BOX 507, ST. HELIER, JERSEY JE4 5TN - Programme of Events 1997, All 8.00 p.m. at the Société Jersiaise Members' Room, Pier Road, St Helier, Jersey, unless indicated otherwise.

June 30th: Marie-Louise Backhurst and **Lucy Allchurch** - A Historical Tour of No. 9 Pier Road

There is at least one **Allchurch in dramatics**:

OCTAGON: Howell Croft South, BOLTON BLI 1SB
01204 520661. AZ: 16, C2; XAZ: 24,B6. D,G,H,S,W

5. KES! THE MUSICAL; adapted from the novel by Barry Hines; Music and Lyrics by Terry Davies; Book and Additional Lyrics by Lawrence Till; 14 September-14 October 1995. Youth Employment Officer: Michael Atkinson; Jud: Chris Garner; Librarian: Julie Jupp; Mr Gryce: David Monico; Billy's Mother: Carol Noakes; Kes: Gemma Page; Mr Sugden: Stephen Reynolds; Anderson: Mark Skilton; Billy Casper: Darren Southworth; Mr Farthing: Joe Speare; MacDowall: Simeon Truby; Pupils: **Nigel Allchurch**, et al; MUSICIANS: Keyboards: Wendy Gadian; Percussion: Mathew Senior. Director: Lawrence Till; Movement: Lorelei Lynn; Journal: 26/9/95 Press: BI: 26/9/95; CL: 27/9/95

NatWest Securities

UK Equity Research Team

Extractive Industries/ Diversified Industrials

David Allchurch

0171 375 8640

Mary and Stuart Allchurch run a nursery school:

Nursery number:516840 Name of nursery:APSLEY HOUSE NURSERY Address:1 WILTIE GARDENS FOLKESTONE KENT Postcode:CT19 5AX Person responsible for day-to-day management: MARY/STUART ALLCHURCH Position: MANAGER/PROPRIETOR

Intake of children and the area served:

This is a private nursery set within a residential area of Folkestone, not far from the town centre. It offers a flexible service; half or full day care, including lunch plus extended hours and after school and holiday clubs. Children attending are predominantly from the Folkestone area but some are from the outlying districts also. The nursery accepts SEN / multi cultural children including those with English as a second language.

Injury Lawyer

Derek Allchurch B.Comm., LL.B.

Derek has developed a reputation as an aggressive and knowledgeable counsel. His attention to detail and fearless approach results in our injured clients receiving maximum compensation. Derek goes the extra mile to get the job done right.

Me ! Rob Allchurch

I'm 26 (yikes, getting on a bit), and live in Culcheth - a smallish village near

The Story of the Allchurch family

Warrington in Cheshire, England. I work for TDG, a large European logistics company, as a Senior Business Analyst. If you feel like offering me a job, you can get my CV. I am currently studying to obtain a CIMA qualification (all job offers considered!)

19 July '98 - 23 August'98

The Time: 2 p.m.

The Day: 12th July 1997

The Place: St Thomas' Church, Ashton-In-Makerfield

The Occasion: The Marriage of Robert Allchurch (ME) to Karen-Ann Pilling

This site will eventually hold the photos of the wedding, and snaps taken during the reception at Haydock Park Racecourse during the evening. I hope it won't take more than a week or so to upload them, but keep coming back - they'll be here soon!

Jersey Wildlife Preservation Trust

Jersey Zoo, Les Augrès Manor

Trinity, Jersey JE3 5BP

Contact: **Tony Allchurch**

Tel: 01534 864666

Fax: 01534 865161

University of Southampton

Welcome to Electronics and Computer Science located in the Faculty of Engineering and Applied Science at the University of Southampton.- **Dianne Allchurch**

RABBIT LAKE, SASKATCHEWAN, CANADA

A small village nestled in the Thickwood Hills of Saskatchewan.

The Village is within the Rural Municipality of Round Hill No. 467, and adjacent to the Rural Municipality of Meeting Lake No. 466.

Rabbit Lake School

Class of Mrs. Rhonda Hodges includes **Rena Allchurch**

Dennis Allchurch



**Eastern Province Boardsailing Association
EP Championships 15-20 December 1997
WAVE RESULTS**

Position	NAME	
POINTS		
5	Gavin Allchurch	9

Warwick Manufacturing Group, U.K.
M. J. Allchurch;

Calgary Public Library Board
Shelley Allchurch - member

About Southern English Schools...

The founders and Directors of the school are Mark and Fran Nixon.

The Principal of the Schools is Peter Chapple. He is in charge of the day-to-day running of the Schools, in particular the General School, the Commercial English School, the Adventure School and group programmes. He also plays a role in marketing and agency liaison. He has lived in New Zealand since 1992

Olivia Allchurch acts as a Student Liaison Officer and is in charge of enrolments and payments. She also organises the students' induction and activity programmes. (Olivia began her career with Southern English and has been working for the Schools since 1995.)

AltaLaw's Alberta Legal Directory

The following are law firms and other organizations employing lawyers in Alberta:
Guy Andrew James H. Brown & Associates **Allchurch**, James Derek

Divorce Law Reform Assn of South Australia 32 **Allchurch** Avenue North
Plympton SA 5037(08) 2934939

The Story of the Allchurch family

Western Ontario Regional Quiz

In 1996, the Western Ontario Regional Quiz was held on May 4 in Cambridge.

The following are the first 5 placings in each division. Members who have not completed publicity agreement forms are identified only by their initials and Branch.

Rachel Allchurch, Windsor-Essex, 77

The Allchurch/Hallchurch family tree can be viewed on the Internet at:

<http://hallchurch.com>

Military Records.

A summary of the military exploits of the family are as follows. Some further details are in previous chapters.

Royal Navy

Richard Allchurch was serving on HMS Princess Mary in 1750 at Plymouth, either in the Navy or Royal Marines. Other London Allchurch men probably also served in the Royal Navy in the 18th and 19th century. However no officers could be found in Navy Lists.

Lt S Allchurch served on HMS Europa with seniority from 15 January 1943.

Lt (Electrical) Gilbert William Hallchurch served in WW 2 until 1947.

PO Harold Percy served during Word War 1

Godfrey Vernon Allchurch son of Frederick Tasker of Bretforton, served in the Royal Navy in WW2.

Army

Benjamin Allchurch who was born in Bewdley and enlisted into the 2nd Foot Guards. He fought at Waterloo in 1815 and two years pensionable service was added to his records. His brother William also served in the Coldstream Guards for 16 year and may also have been at Waterloo. Their cousin James also from Bewdley also served "*overseas*" in the Army.

Benjamin enlisted into the Coldstream Guards on 9 January 1806 aged 20 years. He served until 22 June 1823 and did not rise above the rank of Private. His discharge papers state that Benjamin Allchurch is about 38 years old, 5'7" high with dark hair, dark eyes and dark complexion. His trade was given as Comb Maker. Lt Col Woodford, Coldstream Guards, signed his papers under the authority of Field Marshal HRH The Duke of Cambridge KG, Colonel. It should be noted that Benjamin signed his own name and not with his mark. His conduct is recorded as "*good*". Note that brother William was also an apprentice Comb Maker on enlistment.

Benjamin was discharged in consequence of "*Rheumatism, the effect of service abroad*". His pensionable service was 19 years 165 days, made up of 17 years 165 days service plus 2 years for the Battle of Waterloo.

The Story of the Allchurch family

Many families claim that they had a ancestor at Waterloo but the Allchurch family has the proof! Benjamin Allchurch served with a Regiment that fought bravely at Waterloo.

Other men from the Bewdley area also joined the army at about the same time:

James Allchurch born 1788 in Ribbesford joined the army - Unit unrecorded.

Joseph Allchurch joined Coldstream Guards in about 1820 - No records exist and he may not have survived to receive a pension.

William Allchurch born 1801 joined Coldstream Guards in 1822 - No records exist and he may not have survived to receive a pension.

Samuel Allchurch (later Hallchurch) was in the Worcestershire Militia from 1816.

John William Allchurch joined 16 Brigade in 1878 at Brentwood, served Malta and India. Sentenced to 6 months for insubordination and discharged.

Harry Allchurch joined 4th Worcestershire Regiment in 1892 and served in India.

Thomas Allchurch joined the 6th Royal Regiment in 1874 and was discharged in 1893 having served most of his time in India.

Elisha (Lish) Allchurch is in family records as having served in the Army and as being a Sergeant serving in Dover in 1904 with the Corps of Musketry.

Thomas Herbert Allchurch, son of George, born in Worcester in 1888 died on the Somme on Tuesday 2nd April 1918 when serving as a Pte with the 1st/6th Bn Northumberland Fusiliers.

Francis Ernest (or Ernest Francis) Allchurch also served in the Coldstream Guards in the Great War. He was killed on 15 September 1916 near Ginchy as a Pte. He was son of Alice and adopted by Mrs. Lacey in Great Missenden.

Herbert Allchurch brother of Ernest Francis served with the 2/4 Oxfordshire and Buckinghamshire Light Infantry and was taken prisoner on 14 April 1918.

Jessie Mills Allchurch was born at Hermannsburg in South Australia. He died in 1817 as a LSgt with the Durham Light Infantry.

Wilson David Allchurch born 1892 son of Harry and Sarah Allchurch of New Street,

Bretforton was killed on Tuesday 24th May 1917 at Lebucquiere, France with the 1st/7th Bn Worcestershire Regiment (Pte 203812) aged 25.

William Allchurch son of Elijah and Mary of 10 Stamford Road, Amblecote, Brierly Hill, was killed on 10th October 1917 at Messines/Ypres. He was 12803 A/Sgt South Staffordshire Regiment aged 32. He had previously been awarded the Military Medal

William Allchurch born 1889 Poplar, London son of William was killed on Sunday 24th September 1916 on the Somme as TF/4806 Pte 1st/7th Bn Middlesex Regiment.

William Henry Allchurch son of John William Henry and Harriett Allchurch of Brandon Co Durham, was killed in Italy on 27th October 1916 when serving with 11th Bn Northumberland Fusiliers. John's family originally came from Deptford, London.

Harry Allchurch (85236) joined the 6th Brigade CHA, Canadian Over-Seas Expeditionary Force on 14th November 1914.

William Allchurch served 6 years with the 3rd West Riding Regiment prior to 1915 and then the Canadian Over-Seas Expeditionary Force on 12 August 1915 (458522)

Wilson Allchurch joined the Canadian Over-Seas Expeditionary Force (1018406) on 15 June 1916 and served with the 232 Battalion.

LCpl Edward Archibald (Eddie) Allchurch joined the New Zealand Infantry in 1941 and was captured by the Germans at El Alemein. He was shot in 1944 after escaping from a POW camp.

Walter Charles Allchurch from Hedsor Buckinghamshire served in the Royal Artillery.

WO 2 Thomas William Hallchurch joined the 5 Dragoon Guards in 1895 and served in India and South Africa, Royal Flying Corps 1914-19.

Raymond Hallchurch served National Service.

Lt Col William Walter Hallchurch TD RAMC WW1 and WW2

Lt Reginald Thomas Hallchurch Canadian Flying Corps 1918-19. The Wolverhampton Grammar School Journal 1920 states that he served as a Lieutenant and instructor in the RAF 1914-18. This may have been difficult, as the RAF was not formed until 1920.

Maj David Thomas Hallchurch TD RA National Service and Sqn Commander Royal Yeomanry

The Story of the Allchurch family

Capt Lancelot Wallace Hallchurch RE 1923-28

Capt John Allchurch RA. National Service and TA.

Maj (Acting Lt Col) Timothy T Hallchurch MBE Royal Signals 1961-84 TA 1984 - 96 CO Queen's Own Oxfordshire Hussars 1989-91 and Military Liaison Officer, Oxfordshire 91-96 as Acting Lt Col.

Torquay Devon Plaques on the War Memorial:- To The Memory of the men of Torquay who died in the Great War 1914 – 1918

ALLCHURCH A. J. Cpl

ALLCHURCH W. H. N. Pte

Royal Air Force

Flight Lieutenant Geoffrey Thomas Allchurch

Served during WW2 and remained in the RAF until at least 1962 where he was serving at a station near Cambridge.

US World War Draft Registrations

There were two Allchurch names on the US World War 1 Draft Registrations:

Frederick Marshall Allchurch born 26 March 1886, Ethnic White, Orleans Vermont. His relationship is not known.

Charles Enoch Allchurch born 19 December 1872, citizen of England, Ethnic White ~126 District NYC (Manhattan) New York State. Charles Enos was born at Bewdley, Worcestershire

Monumental Inscriptions

ST. MARY'S CHURCH, OLDSWINFORD

In the Vestry, the Roll of Honour for the parish church choir in the 1914 - 1918 War mentions Sidney Allchurch.

The World War I memorial in the south chapel mentions Harold Allchurch.

The War memorial in the porch of the north doorway mentions L/Cpl. H. Allchurch

Section A row a

In loving memory of Valerie Jane Allchurch died April 17 1943 aged 2 years and 7 months. Asleep with the angels. (Metal marker on peg at head of grave - 362. Square stone vase).

Section B row j

The memory of Joseph Joseph & Ann Allchurch he died March the 1st(?) 1788 aged 1 year.

Section D row n

Thomas Allchurch died 1868 aged 64 (Headstone).

Section E row e

111 Edward Allchurch 1, Union Passage, Lye

112 Edward Allchurch 1, Union Passage, Lye

Section E row n

110 Mr. Ed. Allchurch 1, Union Passage, Lye

Section F row j

In loving memory of Thomas Allchurch of Lye who fell asleep January 22nd 1905 aged 51 years. In the midst of life we are in death. Also Sydney son of the above who died November 17th 1883 aged 4 years. Also Mary Ann wife of the above who died June 25th 1930 aged 72 years. (Upright white marble).

Section F row s

Harry the beloved son of Elijah and Mary Ann Allchurch of Ambelcote who died April 19th 1905 aged 18 years. Resting in the Saviour's love. (White marble kerb).

CHRIST CHURCH, LYE

A stained window dedicated to the Glory of God and in honour of the brave men of this Church and Parish mentions Allchurch Wm.
(Probably L/Sgt William Allchurch S Staffs)

HOLY TRINITY CHURCH, AMBELCOTE

Lychgate War Memorial mentions A. Allchurch

Section C

Dolly Allchurch died Oct. 2nd 1901 aged 14 years. (White marble kerb stone).

In memoriam Arthur William Allchurch died December 26th 1903 aged 53 years.
Also of his wife Mary Ann Allchurch died September 13th 1904 aged 52 years. Peace
Perfect Peace.

The Story of the Allchurch family

In memory of Thomas Allchurch of Stourbridge who died April 1st 1876 aged 52 years. `In the midst of life we are in death`. In memory of Elizabeth Allchurch of Stourbridge who died April 25th 1891 aged 65 years. (Raised tomb, blue brick base).

ST. PETER'S CHURCH, CRADLEY

In affectionate remembrance of John Bloomer of Cradley who died February 25th 1885 aged 78 years. Also of Mary Ann Allchurch, his wife, who died June 20th 1889 aged 83 years. (Grey coffin stone).

St Mary's Oldswinford on War Memorial in the North Doorway "L/Cpl H Alchurch" (this was possibly Herbert above?)

St Peter's Cradley: On tombstone "In affectionate remembrance of JOHN BLOOMER of Cradley, who died 25.2.1885 aged 78 years. Also of MARY ANN ALLCHURCH his wife, who died 25.6.1889 aged 83 years"

There are probably many more memorials. Thomas and Sarah Hallchurch were buried at Penkridge but there is no sign of the gravestones.

And finally those family stories:

The family came down from Scotland with Bonnie Prince Charlie. - Certainly not true, the family was in the area long before the late 17th century. Also there are no Catholics in the family since the 17th century. The name Wallace that occurs from the 19th Century onwards was supposed to be in recognition of the Scottish descent according to L W Hallchurch. It could be that a grandmother was Scottish, but again, there is no evidence. The first Wallace was son of Eli and Eleanor. We know that Eleanor Lowe came from the Aston, Birmingham, we also know that her father was born at Gornal. Maybe her mother or possibly her Grandfather came from Scotland. A search of the Scottish births and marriages from 1850-1900 contains no Hallchurch or other family spellings. There is another mystery. Why did Thomas and Sarah Hallchurch call their Down's Syndrome son St Clair.

St Clair was the Scottish martyr who was beheaded. The St Clair or Sinclair family estates are close to Rosslyn and had Templar connections (The Grand Master Hugues de Payens, who was roasted to death by the French was married to Catherine St Clair) and it may mean that Thomas was a member of the Knights Templar. We know that his son Reginald (Rex) and his brother Eli were Freemasons. Alternatively was Thomas reflecting the rumour of Scottish ancestry or was an ancestor from Scotland on Sarah's side. However we know that the Pipe family was as English as one can get but what about Sarah's mother. Perhaps one day I will have time to find out.

A member of the family was related to Sir Walter Scott and the family name was mentioned in the Waverley Novels. There are no Allchurch or Hallchurch records in Scotland. I have scanned most of the Waverley novels and I have found no mention. However it is possible for a relationship via a female line.

The family is descended from the Earls of Dudley. The family certainly knew the Earls of Dudley and rented land from the estate. In the 17th Century they appear to have been quite close and it is possible that a daughter of the Dudley and Ward family married an Allchurch, but no firm records exist.

A member of the family was hanged for horse theft. There is no record of such an offence or punishment in Staffordshire or Worcestershire court records. It could have happened in another county.

The family made slave collars and chains. A collar exists and it is certainly 18th Century. There are a number of records of Allchurchs working in the iron and steel industry, and it could have been possible that in the mid 18th Century that they could have made slave collars.

There was a family coat of arms. There is no Hallchurch or Allchurch coat of arms recorded. However there is a Pipe coat of arms. Sarah Hannah's (wife of Thomas son of Eli) father was Edward Pipe.

One Hallchurch was a sea captain, who drank a lot and once set fire to himself. I have discovered that William, father of Thomas William (Sergeant 5th Dragoon Guards), was recorded as being a "Sailor" on T W's Marriage Certificate. This needs more research. There were many of the London Allchurchs who were mariners and one was likely to have been a sea captain. As the relationship with the Hallchurch family is so remote, it is unlikely that stories of the London Allchurch families will have become part of the Hallchurch folklore – however it could have happened!

It is a pity that there is little truth in the family rumours!

It is hoped that this story will be of interest in years to come, and will help the families keep in contact in the future. Copies will eventually be lodged in Dudley Library and the Genealogical Society, so that anyone researching the family history in the future will find the work at least started.

There is much more work still to be done on the Allchurch side of the family. There may well be some interesting connections by researching into the female line. Many marriages are not recorded in the area researched. By looking further afield, it may be possible to find marriages at the wife's parent's parish that may be away from the area.

I hope to update the History as the research continues but at a slower pace. Any

The Story of the Allchurch family
information or additions for the second edition would be welcomed, plus any
corrections to the facts or text.

The aim has been to produce a document with all the known Allchurch & Hallchurch
names so that as time goes on, the family will not forget its roots.

The full family tree is available in GENCOM computer format from circa 1500 to
about 1890 for Allchurch (some families later) and to 1998 for Hallchurch, but is too
large to print out in this volume.

Further reading:

Alvechurch: 1200 Years of History by English, Wilfrid Elliott

PRIVATE

Price: £8.95

Format: Paperback 132 pages

Publisher: Osborne Books, Worcester

ISBN 1 872962 61 0

Date Published: April 1997

A fascinating, in-depth study of this Midlands village, rich in detail and of interest to
anyone looking for a revealing book of social history. With photographs.

Annex A

Complete list of Allchurch names in the UK telephone directory 2000

Keri	Allchurch - Weston-Super-Mare	Avon
Linda A	Allchurch - Weston-Super-Mare	Avon
Iris	Hallchurch - Bristol	Avon
Julie C	Allchurch - Ampthill	Bedfordshire
G A	Allchurch - Reading	Berkshire
Giles	Allchurch - Reading	Berkshire
Miriam	Allchurch - Reading	Berkshire
Gavin A	Allchurch - Reading	Berkshire
Catherine	Allchurch - Reading	Berkshire
Maureen	Allchurch - Reading	Berkshire
Philip J	Allchurch - Reading	Berkshire
Philip	Allchurch - Reading	Berkshire
Gerald W	Allchurch - Reading	Berkshire
Maureen	Allchurch - Reading	Berkshire
D	Allchurch - Bourne End	Buckinghamshire
Irene	Allchurch - Slough	Buckinghamshire
John	Allchurch - Slough	Buckinghamshire
Dorothy	Allchurch - Bourne End	Buckinghamshire
Carol A	Hallchurch - Gerrards Cross	Buckinghamshire
Nicholas W	Hallchurch - Gerrards Cross	Buckinghamshire
Ivy	Allchurch - Milton Keynes	Buckinghamshire
Eric G	Allchurch - High Wycombe	Buckinghamshire
Miles	Allchurch - Peterborough	Cambridgeshire
Lucy Kate	Allchurch - Jersey	Channel Islands
Tony	Allchurch - Jersey	Channel Islands
Karen-Ann	Allchurch - Warrington	Cheshire
Robert L	Allchurch - Warrington	Cheshire
Patricia B	Allchurch - Cullompton	Devon
Waldo C	Allchurch - Cullompton	Devon
Janet M	Hallchurch - Bideford	Devon
Sonia A	Allchurch - Exmouth	Devon
R L	Allchurch - Exmouth	Devon
Janet M	Allchurch - Plymouth	Devon
Vera H	Allchurch - Plymouth	Devon
Andrew R	Allchurch - Plymouth	Devon
Ena	Allchurch - Bournemouth	Dorset
Willian H	Allchurch - Broompark	Durham
David	Allchurch - Meadowfield	Durham
Teresa	Allchurch - Meadowfield	Durham
John J	Allchurch - Bishop Auckland	Durham

The Story of the Allchurch family

Alan	Allchurch - Crook	Durham
Sheila	Allchurch - Crook	Durham
Vivienne	Allchurch - Crook	Durham
Margaret	Allchurch - Crook	Durham
Trevor	Allchurch - Crook	Durham
Edna	Allchurch - Crook	Durham
Ernest	Allchurch - Crook	Durham
Alan	Allchurch - Crook	Durham
Sheila	Allchurch - Crook	Durham
Vivienne	Allchurch - Crook	Durham
Francis	Allchurch - Crook	Durham
Ian	Allchurch - Crook	Durham
John	Allchurch - Crook	Durham
Maureen	Allchurch - Crook	Durham
Paul	Allchurch - Crook	Durham
David	Allchurch - Crook	Durham
Melanie	Allchurch - Crook	Durham
Brian	Allchurch - Crook	Durham
Susan E	Allchurch - Crook	Durham
Christine	Allchurch - Crook	Durham
Frank	Allchurch - Crook	Durham
Joyce	Allchurch - Broompark	Durham
Arianwen L	Allchurch - Ammanford	Dyfed
Brian C	Allchurch - Ammanford	Dyfed
Paul B	Allchurch - Ammanford	Dyfed
Natasha E	Allchurch - Brighton	East Sussex
Stephen F	Allchurch - Lewes	East Sussex
Alan O	Allchurch - Romford	Essex
Jeffrey A	Allchurch - Romford	Essex
Christine	Allchurch - Romford	Essex
Alan C	Allchurch - Billericay	Essex
Margaret A	Allchurch - Billericay	Essex
Christine	Allchurch - Basildon	Essex
Marion	Allchurch - Swansea	Glamorgan
A T	Allchurch - Abergavenny	Glamorgan
Christine M	hallchurch - Swansea	Glamorgan
Karen A	Hallchurch - Swansea	Glamorgan
Norman H	Hallchurch - Swansea	Glamorgan
Esme	Allchurch - Swansea	Glamorgan
David I	Allchurch - Swansea	Glamorgan
Emma J	Allchurch - Swansea	Glamorgan
John S	Allchurch - Swansea	Glamorgan
Patricia M	Allchurch - Swansea	Glamorgan

Michael B	Hallchurch - Swansea	Glamorgan
Jane A	Allchurch - Swansea	Glamorgan
Michael	Allchurch - Swansea	Glamorgan
Harold F	Hallchurch - Swansea	Glamorgan
Iris	Hallchurch - Swansea	Glamorgan
Jayne A	Allchurch - Swansea	Glamorgan
Martin	Allchurch - Swansea	Glamorgan
Vera	Allchurch - Swansea	Glamorgan
L	Allchurch - Swansea	Glamorgan
Charles H	Allchurch - Apperley	Gloucester
David C	Allchurch - Tewkesbury	Gloucestershire
Jayne	Allchurch - Tewkesbury	Gloucestershire
Janet	Allchurch - Cheltenham	Gloucestershire
Victor	Allchurch - Moreton-In-Marsh	Gloucestershire
Edward	Allchurch - Moreton-In-Marsh	Gloucestershire
Cherie A	Allchurch - Pontypool	Gwent
Gavin J	Allchurch - Pontypool	Gwent
Karen	Allchurch - Pontypool	Gwent
Leonard J	Allchurch - Pontypool	Gwent
John	Allchurch - Pontypool	Gwent
Alfred	Allchurch - Abergavenny	Gwent
Lorraine	Allchurch - Newport	Gwent
Dianne M	Allchurch - Southampton	Hampshire
Anne	Allchurch - Petersfield	Hampshire
Charles F	Allchurch - Petersfield	Hampshire
Peter F	Allchurch - Petersfield	Hampshire
Sophie J	Allchurch - Petersfield	Hampshire
Dorothy M	Allchurch - Southsea	Hampshire
Monica P	Allchurch - Ledbury	Herefordshire
Andrew J	Allchurch - Barnet	Hertfordshire
Doreen	Allchurch - Welwyn	Hertfordshire
Michelle J	Allchurch - Welwyn	Hertfordshire
Mary E	Allchurch - Folkestone	Kent
Ross S	Allchurch - Folkestone	Kent
Stuart D	Allchurch - Folkestone	Kent
Mary E	Allchurch - Folkestone	Kent
Miles D	Allchurch - Folkestone	Kent
Stuart D	Allchurch - Folkestone	Kent
Caroline A	Allchurch - Canterbury	Kent
Ralph J	Allchurch - Whitstable	Kent
Joan	Allchurch - Birchington	Kent
John	Allchurch - Birchington	Kent
Alice L	Allchurch - Welling	Kent
William R	Allchurch - Welling	Kent

The Story of the Allchurch family

Keith W	Allchurch - Welling	Kent
Paula	Allchurch - Welling	Kent
Susan M	Allchurch - Welling	Kent
William G	Allchurch - Welling	Kent
Edith K	Allchurch - Maidstone	Kent
Ivy M	Allchurch - West Malling	Kent
J	Allchurch - Minnis Bay	Kent
D	Allchurch - Minnis Bay	Kent
Glenda	Allchurch - Bolton	Lancashire
Nugel	Allchurch - Bolton	Lancashire
Quentin	Allchurch - Bolton	Lancashire
I	Allchurch - Bolton	Lancashire
Helen J	Allchurch - Bury	Lancashire
Charles J	Allchurch - Preston	Lancashire
Suzanne J	Allchurch - Preston	Lancashire
Amanda J	Allchurch - Preston	Lancashire
Graham S	Allchurch - Oakham	Leicestershire
Linda D	Allchurch - Oakham	Leicestershire
Marcus N	Allchurch - Oakham	Leicestershire
Nigel	Hallchurch - Leicester	Leicestershire
Marcus	Allchurch - Stamford	Lincolnshire
Marygrace	Allchurch - London	
Raymond	Allchurch - London	
C	Allchurch - London	
W R	Allchurch - London	
Irene M	Allchurch - London	
Lucy J	Allchurch - London	
Stephen R	Allchurch - London	
Gillian A	Allchurch - London	
Patrick V	Allchurch - London	
Paul R	Allchurch - London	
Terry R	Allchurch - London	
Mary E	Allchurch - London	
Stephen F	Allchurch - London	
I	Allchurch - Cheam	London
Bridget T	Allchurch - London	
Ian	Allchurch - London	
John	Allchurch - London	
Siobhan M	Allchurch - London	
Toby J	Allchurch - London	
Simone K	Allchurch - London	
David	Allchurch - London	
Joanna M	Allchurch - London	

Maureen K	Allchurch - Southport	Merseyside
Conchita	Allchurch - Northolt	Middlesex
Andrew J	Allchurch - Hampton	Middlesex
Natasha E	Allchurch - Northolt	Middlesex
Terry	Allchurch - Northolt	Middlesex
Natalie J	Allchurch - Northolt	Middlesex
Karen R	Hallchurch - Manchester	
Thomas D	Hallchurch - Manchester	
Sophie	Allchurch - Liverpool	Merseyside
K	Allchurch - Liverpool	Merseyside
Sophie	Allchurch - Liverpool	Merseyside
Carole I	Allchurch - Wirral	Merseyside
Christopher	Allchurch - Wirral	Merseyside
Hadley	Allchurch - Enfield	Middlesex
D P	Allchurch - Norwich	Norfolk
Donald P	Allchurch - Norwich	Norfolk
Jean M	Allchurch - Norwich	Norfolk
Graham P	Allchurch -	Norfolk
Hayley M	Allchurch - North Walsham	Norfolk
Michael C	Allchurch - Great Yarmouth	Norfolk
Pamela M	Allchurch - Great Yarmouth	Norfolk
Frederick	Hallchurch - Nottingham	Nottinghamshire
F H	Allchurch - Eastwood	Nottinghamshire
Freda G	Allchurch - Nottingham	Nottinghamshire
Geoffrey B	Allchurch - Nottingham	Nottinghamshire
Steven G	Allchurch - Nottingham	Nottinghamshire
J	Allchurch - Knaresborough	North Yorkshire
Mrs J	Allchurch - Nottingham	Nottinghamshire
Alan C	Allchurch - Banbury	Oxfordshire
Edna M	Allchurch - Banbury	Oxfordshire
Ronald W	Allchurch - Banbury	Oxfordshire
Heather J	Hallchurch - Oxford	Oxfordshire
Philip T	Hallchurch - Oxford	Oxfordshire
Timothy T	Hallchurch - Oxford	Oxfordshire
Mildred D	Allchurch - Welshpool	Powys
Kirsty	Hallchurch - Stafford	Staffordshire
Matthew	Hallchurch - Stafford	Staffordshire
Fiona J	Allchurch - Mitcham	Surrey
James E	Allchurch - Great Blakenham	Suffolk
Maria A	Allchurch - Great Blakenham	Suffolk
Kathryn E	Allchurch - Scunthorpe	South Humberside
Amanda	Allchurch - Scunthorpe	South Humberside
Richard B	Allchurch - Scunthorpe	South Humberside
Christopher	Allchurch - North Ferriby	South Humberside

The Story of the Allchurch family

Maureen E	Allchurch - North Ferriby	South Humberside
Pamela	Hallchurch - Bridgnorth	Shropshire
David	Hallchurch -	Shropshire
Geoffrey M	Allchurch - Oswestry	Shropshire
Diana R	Hallchurch - Cannock	Staffordshire
Phyllis M	Hallchurch - Cannock	Staffordshire
David	Hallchurch - Cannock	Staffordshire
Helen J	Hallchurch - Cannock	Staffordshire
Simon C	Hallchurch - Cannock	Staffordshire
Matthew P	Allchurch – Kingstonon	Thames Surrey
Alfred E	Allchurch - Godalming	Surrey
Irene A	Allchurch - Godalming	Surrey
S J	Allchurch - Cobham	Surrey
Victoria M	Allchurch - Epsom	Surrey
Elsie W	Allchurch - Morden	Surrey
Frederick J	allchurch - Morden	Surrey
David R	Allchurch - Carshalton	Surrey
E M	Allchurch - New Malden	Surrey
John	Allchurch - New Malden	Surrey
Maureen P	Allchurch - New Malden	Surrey
Clare M	Allchurch - Wallsend	Tyne and Wear
Claire	Allchurch - Wallsend	Tyne And Wear
Jacqueline	Allchurch - Wallsend	Tyne And Wear
Nichola	Allchurch - Leamington Spa	Warwickshire
J	Allchurch - Wellesbourne	Warwickshire
John E	Allchurch - Wellesbourne	Warwickshire
Shirley I	Allchurch - Wellesbourne	Warwickshire
Eric	Allchurch - Stratford-Upon-Av	Warwickshire
Rosa V	Allchurch - Stratford-Upon-Av	Warwickshire
Mary Bernad	Allchurch - Studley	Warwickshire
Dr Michael	Allchurch - Studley	Warwickshire
E	Allchurch - Stratford-Upon-Av	Warwickshire
Richard D	Allchurch - Studley	Warwickshire
Andrew	Hallchurch – Coventry	Warwickshire
G M & J	Allchurch - Birmingham	West Midlands
Adrian	Hallchurch - Birmingham	West Midlands
Lorna	Allchurch - Birmingham	West Midlands
Eileen M	Allchurch - Birmingham	West Midlands
Lawrence C	Allchurch - Birmingham	West Midlands
Irene A	Allchurch - Birmingham	West Midlands
Percival E	Allchurch - Birmingham	West Midlands
Edward R	Allchurch - Halesowen	West Midlands
Gladys I	Allchurch - Halesowen	West Midlands

Ann	Allchurch - Halesowen	West Midlands
Colin	Allchurch - Halesowen	West Midlands
Patricia	Allchurch - Halesowen	West Midlands
G	Allchurch - Rowley Regis	West Midlands
Brian Howar	Allchurch - West Bromwich	West Midlands
Barbara	Hallchurch - Sutton Coldfield	West Midlands
Thomas	Allchurch - Sutton Coldfield	West Midlands
Baron A	Allchurch - Walsall	West Midlands
Dianne M	Allchurch - Walsall	West Midlands
Janet A	Allchurch - Walsall	West Midlands
John B	Allchurch - Walsall	West Midlands
Kathleen B	Allchurch - Dudley	West Midlands
Bronwyn	Allchurch - Dudley	West Midlands
David J	Allchurch - Dudley	West Midlands
Norman A	Allchurch - Dudley	West Midlands
Ruth	Allchurch - Dudley	West Midlands
Gladys E	Allchurch - Brierley Hill	West Midlands
Olive C	Allchurch - Brierley Hill	West Midlands
Barbara J	Allchurch - Brierley Hill	West Midlands
David M	Allchurch - Brierley Hill	West Midlands
Martin E	Allchurch - Brierley Hill	West Midlands
Andrew J	Allchurch - Kingswinford	West Midlands
Andrew J	Allchurch - Kingswinford	West Midlands
Shirley I	Allchurch - Kingswinford	West Midlands
	Allchurch - Stourbridge	West Midlands
E	Allchurch - Stourbridge	West Midlands
B J	Allchurch - Stourbridge	West Midlands
C C	Allchurch - Stourbridge	West Midlands
William	Allchurch - Hassocks	West Sussex
Polly	Hallchurch - Trowbridge	Wiltshire
Robert G	Hallchurch - Trowbridge	Wiltshire
S D	Allchurch - Evesham	Worcestershire
Richard	Allchurch - Bromsgrove	Worcestershire
G	Allchurch - Kidderminster	Worcestershire
J A	Allchurch - Evesham	Worcestershire
J R	Allchurch - Redditch	Worcestershire
J T	Allchurch - Redditch	Worcestershire
K	Allchurch - Evesham	Worcestershire
L B	Allchurch - Evesham	Worcestershire
Lola Mary	Allchurch - Evesham	Worcestershire
Monica P	Allchurch - Evesham	Worcestershire
V	Allchurch - Moreton-In-Marsh	Worcestershire
Paul J	Allchurch - Worcester	Worcestershire
M P	Allchurch - Worcester	Worcestershire

The Story of the Allchurch family

W	Allchurch - Pershore	Worcestershire
L S	Allchurch - Evesham	Worcestershire
V G	Allchurch - Badsey	Worcestershire
Michael	Allchurch - Evesham	Worcestershire
W J	Allchurch - South Littleton	Worcestershire
Wilson J	Allchurch - Evesham	Worcestershire
E	Allchurch - Evesham	Worcestershire
J T	Allchurch - Evesham	Worcestershire
K	Allchurch - Wickhamford	Worcestershire
D C	Allchurch - Evesham	Worcestershire
W	Allchurch - Worcester	Worcestershire
F G	Allchurch - Badsey	Worcestershire 25
V	Allchurch - Pocklington	Yorkshire
T J	Allchurch - Thirsk	Yorkshire
Jane E	Allchurch - Selby	Yorkshire
Thomas J	Allchurch - Selby	Yorkshire
G	Allchurch - Keighly	Yorkshire
Edna	Allchurch - Sheffield	Yorkshire
Diane E	Allchurch - Sheffield	Yorkshire
Glenn	Allchurch - Sheffield	Yorkshire
Katia L	Allchurch - Sheffield	Yorkshire
Mark B	Allchurch - Sheffield	Yorkshire
Penelope S	Allchurch - Sheffield	Yorkshire
Susan A	Allchurch - Sheffield	Yorkshire
Annie	Allchurch - Sheffield	Yorkshire
Jessie H	Allchurch - Sheffield	Yorkshire
John L	Allchurch - Sheffield	Yorkshire
Gordon	Allchurch - Doncaster	Yorkshire
G	Allchurch - Doncaster	Yorkshire
Beryl	Allchurch - Doncaster	Yorkshire
Ian	Allchurch - Doncaster	Yorkshire
Gordon	Allchurch - Doncaster	Yorkshire
Marie P	Allchurch - Doncaster	Yorkshire
Robert J	Allchurch - Doncaster	Yorkshire
S	Allchurch - Doncaster	Yorkshire
Andrew N	Allchurch - Doncaster	Yorkshire
Elizabeth A	Allchurch - Doncaster	Yorkshire
Edith	Allchurch - Leeds	Yorkshire
Ronald	Allchurch - Leeds	Yorkshire
Deborah C	Allchurch - Leeds	Yorkshire
Martin	Allchurch - Leeds	Yorkshire
D M	Allchurch - Normanton	Yorkshire
F W	Allchurch - Normanton	Yorkshire

Annex B

The Hallchurch family members either born Hallchurch or by marriage living today are:

Adrian - Shropshire
Andrew – Oxford
Barbara – Sutton Coldfield
Brian and Averil - Swansea
Clover Hallchurch Green – Cannock
Daniel – Wisconsin USA
David and Susan – Shropshire
David and Helen - Cannock
Diana Hallchurch Green – Cannock
Donald and Suzanne – Wisconsin USA
Edie Pinegar – New York state USA
Grant – Guelph Canada
Gillian (Cherry) – Chalfont St Peter
Iris – Bristol
Iris Cooper - Bristol
Janet – Bideford
Karen – Swansea
Jennifer – Guelph Ontario Canada
Jonathan Alexander – St Catherines Canada
Kirsty – Stafford
Margaret Davis – Swansea
Martha – Wisconsin USA
Matthew – Stafford
Matthew – Chalfont St Peter
Michael - Swansea
Nicholas and Carol – Chalfont St Peter
Nigel – Shropshire
Nigel – Guelph Canada
Norman and Chris – Swansea
Pamela - Shropshire
Philip – Oxford
Phillipa – Chalfont St Peter
Phyllis – Cannock
Polly - Swansea
Richard and Dee- Stafford
Robert (Geoff) and Lyn – Swansea
Sarah Humpherson – Burton on Trent
Shawn and Mandi – St Catherines Canada

Simon – Cannock
Susan Ballentine – Cardiff
Tim and Heather Hallchurch – Oxford
Tom and Karen – Manchester

Total 53 members of the Hallchurch family on 1 July 1999.

The Story of the Allchurch family

Annex C

Births, Marriages and Deaths of Hallchurch and related names. All the births, marriages and deaths discovered during research in the book

First Name	Surname	Event	Place	Year	Day	Father/Spo use/Mother	Mother	Comments
Wilson John	Allchurch	d	Evesham	2001				b 14 Sep 1912
Charles J	Allchurch	m	Preston	2000			Thomson	
Charles J	Allchurch	m	Preston	2000			Walsh	
Katherine S	Allchurch	m	Milton Keynes	2000			Poppleton	
Mark J	Allchurch	m	Birmingham	2000		GRO	Baylon	
Sinhead L Alexander	Allchurch	m	Doncaster	2000			Gilmour	
Jake	Allchurch	b	Leeds	2000			Liddle	
Hannah Lucy	Allchurch	b	Hammersmith	2000			McEachran	
Joshua David	Allchurch	b	Durham West	2000			Carter	
Shannon Jade	Allchurch	b	Preston South	2000			Allchurch	
Zoe Patricia	Allchurch	b	E Surrey	2000			Farwell	
Charles J	Allchurch	m	Preston South	2000			Thomson	
Charles J	Allchurch	m	Preston South	2000			Walsh	
Katherine S	Allchurch	m	Milton Keynes	2000			Poppleton	
Mark J	Allchurch	m	Birmingham	2000			Baylon	
Sinead L Dorothy	Allchurch	m	Doncaster	2000			Gilmour	
Milicent Edward	Allchurch	d	Haywards Heath	2000				b 19 Jan 1922
Richard Elsie Winifred	Allchurch	d	Stourbridge	2000				b 13 Dec 1913
M	Allchurch	d	Kingston OT	2000				b 12 May 1915
Francis	Allchurch	d	Durham West	2000				b 15 Oct 1925
Helen Julia	Allchurch	d	Bury	2000				b 25 Jul 1959
Lola Mary	Allchurch	d	Evesham	2000				b 22 Aug 1919
Vera	Allchurch	d	Pocklington	2000				b 22 Sep 1919
Iris	Hallchurch	d	Swansea	2000				b 19 Feb 1923
Vivienne	Allchurch	m	Durham West	1999	701	Pybus		
Simone K	Allchurch	m	Merton	1999		Hipwell		
Julie A	Allchurch	m	Rushcliffe	1999		Fowler		

John	Allchurch	Kensington & m Chelsea	1999	Edwards		
Fiona J	Allchurch	m Merton	1999	Shelley		
Mildred Doris	Allchurch	d Welshpool	1999			
Godfrey				b 6 Oct		
Vernon	Allchurch	d Worcester	1999	1916		
				b 18 Sep		
Dorothy Edith	Allchurch	d Chiltern	1999	1907		
				b 2 Dec		
Catherine	Allchurch	d Stourbridge	1999	1919		
				b 27 Jun		
Annie	Allchurch	d Stourbridge	1999	1908		
Frederick				b 5 Aug		
John	Allchurch	d Sutton	1998	1914		
Joshua Lee	Allchurch	b Kingston T	1999		Allchurch	
Jay Conna	Allchurch	b Greenwich	1999		Brogden	
Carmen Stevi	Allchurch	b Reading	1999		Ellis	
Bethany May	Allchurch	b Sutton	1999		Edwards	
Ashley James	Allchurch	b Worcester	1999		Hallett	
		St Catherines				
Katelin Leigh	Hallchurch	b Canada	1999	Shawn	Mandi	
Oliver Edward						
Ivor William	Allchurch	b Birmingham	1999	21-Sep	Boothby	so Andrew Richard
Alice Louise	Allchurch	b Cheltenham	1998			Gleave
Ashley Jordan	Allchurch	b Stourbridge	1998			Bushell
Bethany Jane	Allchurch	b Salisbury	1998			Evans
Hayden Luke	Allchurch	b Norwich	1998			Clarke
Chloe Yasmin						
L	Allchurch	b Birmingham	1998			Allchurch
David Jake	Allchurch	b Stourbridge	1998			Msyk
Isobel May	Allchurch	b Hammersmith	1999			McEachran
Frederick						
John	Allchurch	d Sutton	1998			
Andrew J	Allchurch	m Hatfield	1998		Semark	051/C10
Andrew R	Allchurch	m Plymouth	1998		Knagg	098/RAD
Charles H	Allchurch	m Wpool/Llan	1998		Thorpe	094/RW1
Stephen F	Allchurch	m Lewes	1998		Clark	136/R1
				12-	wo Murray	
Lily	Allchurch	d Adelaide SA	1997	Dec	Keith	
Sydney						
Charles	Allchurch	d Swansea	1997			
	Allchurch	d Lambeth	1997			
Ivor John	Allchurch	d Swansea	1997			
Iris Louise	Allchurch	d Evesham	1997			
Ethel	Allchurch	d Birmingham	1997			
Ena Elizabeth						
A	Allchurch	d Bournemouth	1997			b 1 Dec 1907
Basil James T	Allchurch	d Ipswich	1997			Born 4 Jul 1925

The Story of the Allchurch family

Alfred George Allchurch	d	Greenwich	1997			b 6 Aug 1921
Jonathan		St Catherines		08-		
Alexander	Hallchurch	b Canada	1998	May	Shawn	Mandi
		Christchurch				
William	Allchurch	b New Zealand	1998		Bevan	Jann
					Ariana	
				22-	Danielle	
Mark Stephen Allchurch	m	Adelaide SA	1997	Nov	Bianchi	
Thomas D W	Hallchurch	m Macclesfield	1997			Johnston
		Chalfont St				
Phillipa Emily Hallchurch	b	Peter	1997	05-Oct	Nicholas	Carol Vassie
Becky Marie	Allchurch	b Stourbridge	1998		Mysk?	
				04-		
Louisa	Hallchurch	d Chittenango NY	1997	May		
Robert L	Allchurch	m Wigan & Leigh	1997	12-Jul		Karen Pilling
Bevan	Allchurch	b Stourbridge	1996			Allchurch
Connie Estelle Allchurch	b	Birmingham	1996			Allchurch
Zoe Victoria	Allchurch	b Brighton	1997			Clark
Maebrit	Allchurch	b Birmingham	1997			McDonagh
David Richard Allchurch	b	Swansea	1996			Booth
Eleanor						
Lesley	Allchurch	b Worcester	1996			Hallett
Jack Gordon	Allchurch	b Worcester	1996			Wade
Joshua Lewis	Allchurch	b Ealing	1996			Allchurch
Oliver						
Michael	Allchurch	b Birmingham	1996			MacDonagh
Paige						
Elizabeth	Allchurch	b Newport	1996			Jones
Sam David I	Allchurch	b Swansea	1996			Shallard
Shane						
Michael	Allchurch	b Monmouth	1996			Allchurch
Shannon						
Marie	Allchurch	b Doncaster	1996			Allchurch
Charles					b 10 Jun	
Cedric	Allchurch	d Stourbridge	1996		1924	
					ho Violet	
Frank William Allchurch	d	Stourbridge	1996		Bennett	
George	Allchurch	d Dudley	1996			
Leonard	Allchurch	d Merthyr T	1996			
					b 1947	
Roger Lewis	Allchurch	d Exeter	1996		Birmingham	
William	Allchurch	d Durham N	1996			
Julie K	Allchurch	m Northallerton	1996			Samaddar
Lorraine M	Allchurch	m Newport	1996			Thomas
		Christchurch				
Edward	Allchurch	b New Zealand	1995		Bevan	Jann
Fionnuala	Allchurch	b Wandsworth	1995			Kelly

Mary I

Jack Dylan	Allchurch	b Doncaster	1995		Allchurch
Moly-Grace Ann	Allchurch	b Birmingham	1995		Boothby
Alice Sarah Francis	Allchurch	d Chichester	1995		
Thomas Lawrence	Allchurch	d Maidstone	1995		
Granville William	Allchurch	d Stourbridge	1995		
Alfred Andrew	Allchurch	d Greenwich	1995		
Robert	Allchurch	m Bromsgrove	1995		Knagg
Emily A	Allchurch	m Chichester Reading	1995		Pope
Giles P	Allchurch	m Wokingham	1995		Ellis
Gordon	Allchurch	m Doncaster	1995		Evans
Ivor	Allchurch	m Bromsgrove	1995		Boothby
Jane R	Allchurch	m S Staffs	1995		Sadler
Wayne A	Allchurch	m Pershore	1995		James
Braden James	Allchurch	b Birkenhead	1994		
Bradleigh John	Allchurch	b Canterbury	1994		
Rebecca	Allchurch	b Durham W	1994		
Alfred Eric	Hallchurch	d Swansea	1994	b 02/12/ 1904 8971c	
Dennis Arthur	Allchurch	d Evesham	1994		
Gilbert William	Hallchurch	d S Staffs Reading	1994	b 30/07/ 1904	7341
Helen James	Allchurch	d Wokingham	1994		
Christian Margaret	Allchurch	d Venice Florida	1994	16-Jan wife Aline	b Quebec
Hannah William	Allchurch	d Durham W	1994		
Charles	Allchurch	d Salford	1994		
Graham P	Allchurch	m N Walsham	1994	so Donald	
James T Alexander	Allchurch	m Cheltenham	1994		
James	Allchurch	b Preston S R	1993		
Enya Louise	Allchurch	b Doncaster	1993		
Megan Toni	Allchurch	b Doncaster Christchurch	1993		
Richard Thomas James	Allchurch	b New Zealand	1993	Bevan	Jann
W	Allchurch	b Northallerton	1993		

The Story of the Allchurch family

Cheryl	Allchurch	m Durham W	1993		Pearsall
Gavin A	Allchurch	m Chilterns Reading	1993		Everett
Julie C	Allchurch	m Wokingham	1993		Brookling
Anna Mary	Allchurch	b Birkenhead	1992		
Enya Fiona F	Allchurch	b Lambeth	1992		
John Anthony R	Allchurch	b Wandsworth	1992		
Melissa					
Rebekah	Allchurch	b Durham W	1992		
Thomas Jack	Allchurch	b Kingston T	1992		
Albert J	Allchurch	d Stourbridge	1992		
Eleanor Jane	Hallchurch	d Wolverhampton	1992	b 7 Jan 1913	
Joseph					
Benjamin	Allchurch	d Stourbridge	1992		
Miriam					
Gwendoline	Allchurch	d Derby	1992		
Muriel Joyce	Allchurch	d Pontypool	1992		
Steven John	Allchurch	d M D Warwick	1992		
Thomas					
Richard	Allchurch	d Bromley	1992		
Lewis Eli	Hallchurch	d Trowbridge	1992	b 10 Apr 1899	
					Michael
					John
Belinda Lee	Allchurch	m Adelaide SA	1992	29-Aug	Liebich
Judith					
Rosemary	Allchurch	m Penzance	1992	25-Apr	Rogers
Robert J	Allchurch	m Doncaster	1992		
Thomas J	Allchurch	m Northallerton	1992		Russell
Andrew James	Allchurch	b Birkenhead	1991		Davie
Jack	Allchurch	b	1991	17-Jun	David Jayne Wade
Kathryn Ann	Allchurch	b Durham W Slough (Chalfont St	1991		
		Peter)			Nichola
Matthew	Hallchurch	b Peter)	1991		s Carol
Sean Ian	Allchurch	b Bath	1991		
Stacey					
Patricia H	Allchurch	b Worcester	1991		
Murray Keith	Allchurch	d Adelaide SA	1991	21-Apr	
Alan Gerald B	Allchurch	d Cheltenham	1991		
Arthur	Allchurch	d Swansea	1991		
Elsa Anna	Allchurch	d Tower Hamlets	1991		
John	Allchurch	d Kidderminster	1991		
Murial Joan	Allchurch	d Evesham	1991		
Olive	Allchurch	d Sutton	1991		

David I	Allchurch	m Swansea	1991		Shallard
Debra	Allchurch	m Brent	1991		do Ralph John
Martin	Allchurch	m Leeds	1991		Hickman
Patricia J A	Allchurch	m Brighton Sandwell,	1991		
Tracey A	Allchurch	m Rowley Regis	1991		Meredith
Tracey J	Allchurch	m Wakefield	1991		Timmins
Bethan Jane Chantall	Allchurch	b Swansea	1990		Williams
Maria	Allchurch	b Durham W	1990		
Faye Laura	Allchurch	b Solihull	1990		
Gary Andrew	Allchurch	b Boston	1990		
Martin John	Allchurch	b Boston	1990		
Nicholas					
Michael	Hallchurch	b Islington	1990		Baldwin
Nicholas					
Michael	Hallchurch	b Islington	1990		Baldwin
Nicola Jane	Allchurch	b Doncaster S Bucks	1990		
Amy Lucy	Allchurch	d Chilterns	1990		
					ho Annie William s wo Leslie
Arthur James	Allchurch	d Rotherham	1990		
Bessie	Allchurch	d Sheffield	1990		
Gilbert	Allchurch	d Saskatoon	1990	so Wilson	
June Patricia	Allchurch	d Havering	1990		
Ian	Allchurch	m Doncaster	1990		
Michael B	Hallchurch	m Swansea	1990		McCarthy
Michael John	Allchurch	m S Warwick	1990		Mcdonagh
Nicholas					
Jonathan	Hallchurch	m Chiltern Bucks	1990		Vassie
Thomas D	Allchurch	m Winsor M	1990		
Christopher	Allchurch	b Durham W	1989		
Daisy C A	Allchurch	b Hammersmith	1989		
Jake					
Lawrence	Allchurch	b Nottingham	1989		Ewing
James Robert	Allchurch	b Norwich	1989		
Joseph					
Edward	Allchurch	b Stourbridge	1989		
Kathryn	Allchurch	b Durham W	1989		
Mark Anthony	Allchurch	b Plymouth	1989		Jones
Nicholas					
Michael	Hallchurch	b Islington	1989		Baldwin
Richard					
Charles	Allchurch	b Bromsgrove	1989		

3 entries at PRO

The Story of the Allchurch family

Simon Dennis Allchurch	b	Worcester	1989		
William David	Allchurch	b	Swansea	1989	Booth
Edward Enos	Allchurch	d	Sheffield	1989	so Athur/R osina
Gary	Allchurch	d	Doncaster	1989	
George John C	Allchurch	d	Slough	1989	
George Wilson	Allchurch	d	Rabbit Lake Sask Canada	1989	30-Dec so Wilson
Marion Bernice	Allchurch	d	Ealing	1989	
Wilfred Thomas	Hallchurch	d	Madison NY	1989	Dec David Stanley Haggett do Don Davie
Jocie Margot	Allchurch	m	Naracoote	1989	15-Apr
Christopher	Allchurch	m	Gateshead	1989	
Debbie Ann	Allchurch	m	Wolverhampton	1989	
Fiona J	Allchurch	m	Westminster	1989	
Geoffrey M	Allchurch	m	Stourbridge	1989	O'Flyn
Janet	Allchurch	m	Redbridge	1989	
Thomas J Aimme	Allchurch	m	Birmingham	1989	
Patricia Benjamin	Allchurch	b	Truro	1988	
Simon	Allchurch	b	Solihull	1988	
Christopher	Allchurch	b	Exeter	1988	
Eleanor Kate	Allchurch	b	Swansea	1988	Wisby
Sinead Elspeth	Allchurch	b	Westminster	1988	
Terrie Louise	Allchurch	b	Liverpool	1988	
Arthur Vincent	Allchurch	d	Bromsgrove	1988	
Christopher	Allchurch	d	Exeter	1988	
Emily Sarah	Allchurch	d	Uckfield	1988	
Fanny Harold	Allchurch	d	Bromsgrove Christchurch	1988	
Archibald Winifred	Allchurch	d	New Zealand	1988	11-Jun
Annie	Allchurch	d	Kidderminster	1988	
Carole	Allchurch	m	Bromley	1988	
Jane	Allchurch	m	Croydon	1988	
Jane	Allchurch	m	Hatfield	1988	
Neil	Allchurch	m	Doncaster	1988	
Philip J	Allchurch	m	Reading	1988	

Wokingham

Carley Elizabeth	Allchurch	b Swansea	1987			Wisby
Claire Graham	Allchurch	b Durham W	1987			
Thomas James	Allchurch	b Birkenhead	1987			Davie
William	Allchurch	b Southend S	1987			
Kirsty	Allchurch	b Durham W	1987			Marsden
Mitchel A Patrick	Allchurch	b Stourbridge	1987			
Michael	Allchurch	b Swansea	1987			
Scott	Allchurch	b Preston S R	1987			
Sharon	Allchurch	b Stourbridge	1987	16-Apr		Bovill
Amelia Charles	Allchurch	d Braintree	1987			
Thomas H	Allchurch	d Evesham	1987			
Cyril Edward	Allchurch	d Eastbourne	1987			
Florence Mary	Allchurch	d Stourbridge	1987			
Ida Elizabeth	Hallchurch	d Cannock CHS	1987	b 14 Feb 1893		
Jayne Irene B Royale	Allchurch	d Swansea	1987			
George	Allchurch	d York	1987			
Dianne Paye	Allchurch	m Adelaide SA Arapahoe, CO,	1987	14-Mar	Daniel Gregory Patrick J McCauley	do Noel Hume
Erin L	Allchurch	m USA	1987	15-Aug		
Andrew R	Allchurch	m Newport	1987			Jones
Barbara Joanne	Hallchurch	m Lichfield	1987		Geoffrey Humphers on	
David	Allchurch	m Durham W	1987			
Enid M	Allchurch	m Bristol	1987			
Ian	Allchurch	m Durham W	1987			
Sharon	Allchurch	m Sandwell	1987		Moralee?+ K31	
Trevor Charlotte	Allchurch	m Durham W	1987			
Louise	Allchurch	b Nottingham	1986			Ewing
Donna Torena Mathew	Allchurch	b Worcester	1986			
James Rachel	Allchurch	b Swansea	1986			Booth
Elizabeth	Allchurch	b Bristol	1986			
Alice Mabel	Allchurch	d Dudley	1986			
Elsie May	Allchurch	d Kidderminster	1986			
Emily	Hallchurch	d Stafford	1986	b 4 Feb 1908		

The Story of the Allchurch family

Georgina

Frederick

Stephen Allchurch d Bromsgrove 1986

Ivy Victoria Allchurch d Stroud 1986

15-

John Hallchurch d Guelph Ontario 1986

Sep

wife Jennifer

Joseph Henry Allchurch d Doncaster 1986

Mildred Allchurch d Kidderminster 1986

Thomas Allchurch d Nuneaton B 1986

Ellison M Allchurch m Dudley 1986

Geoffrey M Allchurch m Birmingham 1986

Richard Charles Allchurch m Solihull S 1986

Toby J Allchurch m Cambridge 1986

Siobhan M

Greg Ashley Allchurch b Sandwell 1985

Ian Victor Allchurch b Greenwich 1985

15-

Jamie Allchurch b Dudley 1985

Nov

Bovill

Joanna Catherine Allchurch b Swansea 1985

Wisby

Lee Allchurch b Preston S/R 1985

Ambrose Allchurch d Durham W 1985

Edith Maria Allchurch d Wrexham 1985

Elsie Allchurch d Pontefract 1985

Geoffrey Thomas Allchurch d Stamford 1985

Reading

so Thomas/Harris

John Frederick Allchurch d Wokingham 1985

ho Helen
Crowe

Margaret Allchurch d Mid Warwick 1985

Sidney Thomas Allchurch d Ipswich 1985

Frank Allchurch m Durham W 1985

Keri Allchurch m Stockport 1985

Matthew J Allchurch m Salisbury 1985

Maureen Allchurch m Durham W 1985

Benjamin Luke Allchurch b Dudley 1984

Dafydd Owen Allchurch b Pontypool 1984

Emma Louise Allchurch b Swansea 1984

Williams

Joanne Allchurch b Dudley 1984

Louise Jayne Allchurch b Bromsgrove 1984

Natasha Olga J Allchurch b Waltham F 1984

Samantha Jane Allchurch b Norwich 1984

Stephanie						
Jane	Allchurch	b	Cheltenham	1984		
Blanche	Allchurch	d	S Staffs	1984		
Eileen Grace	Allchurch	d	Camberwell	1984		
Grace Muriel	Allchurch	d	Sutton	1984		
Irene Isobel G	Allchurch	d	Canterbury	1984		
Margaret						
Irene	Allchurch	d	Isle of Wight	1984		
Melba						
Margaret	Allchurch	d	Marthyr T	1984		
Sidney	Allchurch	d	Portsmouth	1984	ho Vera	
Suzanne					18- Feb	Ronald James Norris
Marie	Allchurch	m	Naracoote	1984		
Alan	Allchurch	m	Brentwood	1984		
			Christchurch			
Bevan Adams	Allchurch	m	New Zealand	1984		Jann Lorraine Clark
Suzanne J	Allchurch	m	Maidstone	1984		
Ashley James	Allchurch	b	Solihull	1983		
Ian James	Allchurch	b	Birmingham	1983		
James	Allchurch	b		1983	01- Aug	David Jayne Wade
James David	Allchurch	b	Worcester	1983		
Lewis George	Allchurch	b	Ealing	1983		
Martin					23- Feb	
Andrew	Allchurch	b	Dudley	1983		Bovill
Martyn David	Allchurch	b	Greenwich	1983		
Frederick Eli	Hallchurch	d	W Somerset	1983	b 23 Sep 1900	
George B P	Allchurch	d	Greenwich	1983	25- Sep	so Alice - Henry Snashall
George Baden						
P	Allchurch	d	Chilterns B	1983		
Reginald						
William K	Allchurch	d	Evesham	1983		
Andrew	Allchurch	m	S Staffs	1983		
Brian	Allchurch	m	Durham W	1983		so Sample
Frederick G	Allchurch	m	Pershore	1983		
Gary	Allchurch	m	Doncaster	1983		
Keith D	Allchurch	m	Evesham	1983		
Kim P	Allchurch	m	Weston	1983		
Margaret	Allchurch	m	Doncaster	1983		
						so Leonard/T homas
Martin	Allchurch	m	Swansea	1983		Booth
Michael	Allchurch	m	Swansea	1983		Wisby
Valerie R	Allchurch	m	Stratford A	1983		
Joanne	Allchurch	b	Cheltenham	1982		

The Story of the Allchurch family

Kathryn						
Emma	Allchurch	b	Wakefield	1982		
Laureen						
Elizabeth	Allchurch	b	Swansea	1982		
Michelle						
Louise	Allchurch	b	Warrington	1982		
Ricky Lenard	Allchurch	b	Greenwich	1982		
Scott	Allchurch	b	Doncaster	1982		
			Reading			
Stuart Gordon	Allchurch	b	Wokingham	1982		Strachan
Bessie Isabel	Allchurch	d	Stourbridge	1982		
Catherine	Hallchurch	d	Swansea	1982	b 28 Oct 1911	
Edith	Allchurch	d	Stoke T	1982		
Edith Annie	Allchurch	d	Dudley	1982		
Geoffrey						
Charles	Allchurch	d	Bretforton	1982	ho Lola Mary	
Geoffrey						
Charles	Allchurch	d	Evesham	1982		
Lancelot						
Wallace	Hallchurch	d	S Staffs	1982	b 30 Jul 1902	
Leslie	Allchurch	d	Sheffield	1982		
Mabel Sarah	Allchurch	d	Swansea	1982		
Peggy	Allchurch	d	Camden	1982		
Ronald Keith	Allchurch	d		1982	02-Nov	
Sydney Ernest	Allchurch	d	Surrey Mid E	1982		
Kimberley	Allchurch	m	Mesa, CO, USA	1982	27-Nov	Frank L Morrison
Gillian	Allchurch	m	Redbridge	1982		
Ruth P	Allchurch	m	Stourbridge	1982	27-Nov	Gill
Terence R	Allchurch	m	Ealing	1982		
Lee	Allchurch	b	Doncaster	1981		
Rex Roderick	Allchurch	b	Bristol	1981	26-Dec	Hawthorne
Edith May	Allchurch	d	South Staffs	1981		
Frederick	Allchurch	d	Surrey Mid E	1981		
Harold Percy	Allchurch	d	Bromsgrove	1981		
Herbert	Allchurch	d	Greenwich	1981	07-Jul	so Alice - Henry Snashall
Herbert	Allchurch	d	Eastbourne	1981		
John William	Allchurch	d	Stourbridge	1981		
Violet						
Catherine	Allchurch	d	Stourbridge	1981		
Katherine						
Anne	Allchurch	m	Naracoote	1981	14-Mar	Robert Anthony Cross do Noel Hume
Andrew						
Thomas	Allchurch	m	Glasgow	1981		Bovill
Diane	Allchurch	m	Hillingdon	1981		

Middlesex						
John S	Allchurch	m Swansea	1981			Williams
Steven						so
Geoffrey	Allchurch	m Rushcliffe	1981			Graham/
Susan M	Allchurch	m Hillington	1981			Anita
Daniel James	Allchurch	b Pontefract	1980			
Diona	Allchurch	b Northampton	1980			
Keith William	Allchurch	b Greenwich	1980			
Paul Brian	Allchurch	b Swansea	1980			Jones
Paul Raemond	Allchurch	b Greenwich	1980			
Polly	Hallchurch	b Wiltshire	1980		Geoffrey	Marilyn
Richard David	Allchurch	b Bromsgrove	1980	30-Dec		Barley
Simon Louis	Allchurch	b Birmingham	1980			
Victoria						
Elizabeth	Allchurch	b Birmingham	1980			
Phyliss Agnes	Allchurch	d Dover	1980			
Ronald Cecil	Allchurch	d Wandsworth	1980			
Anne E	Allchurch	m Rushcliffe	1980		Clive Jones	
Janet C	Allchurch	m Dudley	1980			
Karen F	Allchurch	m Sandwell	1980			
		Hillingdon				
Pamela E	Allchurch	m Middlesex	1980			
Susan C	Allchurch	m Chatham	1980			Crouch
Camilla Lucy	Allchurch	b Birmingham	1979			
Charles						
Frederick	Allchurch	b Portsmouth	1979			Hawes
Cherie Ann L	Allchurch	b Pontypool	1979			
Marcus Nicol						
G	Allchurch	b Hammersmith	1979			Strachan
Penelope						
Sarah	Allchurch	b Keighley	1979		Glenn	Susan
Philip		Weymouth				
Timothy	Hallchurch	b (Dorchester)	1979	25-Jun	Timothy	Heather
Polly Anna	Hallchurch	b Boston	1979			
Leonard	Allchurch	d Naracoote	1979	23 Auh		
Ross Stuart	Allchurch	b Ashford	1979			
Ada Dorothy	Allchurch	d Wallingford	1979			
Annis	Allchurch	d Evesham	1979			
Gertrude						
Florence	Allchurch	d Thanet	1979			
Gertrude						
Harriet				b 23 Mar		
(Brownie)	Hallchurch	d Macclesfield	1979	1905		
Gladys	Allchurch	d Merthyr Td	1979			

The Story of the Allchurch family

May Phyllis Jacqueline Melinda	Hallchurch	d Birmingham	1979	b 23 Mar 1911	
Jill Diane	Allchurch	m Wakefield	1979		Friend
Tina A	Allchurch	m Rushcliffe	1979		Birkby
Diane Marie Hadley	Allchurch	m Lewisham	1979		
Frederick	Allchurch	b Wolverhampton	1978		Hughes
Kerry Micheal	Allchurch	b Chichester	1978	17-Mar	Hawthorne
Saral Louise	Allchurch	b Bury	1978		
Cecil	Allchurch	b Manchester	1978	31-Aug	Barley
Jeannie	Allchurch	d Denver CO	1978	Nov	b London 1910
John Philip	Allchurch	d Doncaster	1978		
Joseph H	Allchurch	d Birmingham	1978		
Joseph H	Allchurch	d Solihull	1978		
Kate	Allchurch	d Cheltenham	1978		
Marjorie Pretoria Thomas	Hallchurch	d Wolverhampton	1978	b 5 Jun 1900	
Clement	Allchurch	d Birmingham	1978		
William	Hallchurch	d Birmingham	1978	b 12 Apr 1907	
Beverley	Allchurch	m Bexley	1978		
Deborah	Allchurch	m Wakefield	1978	24-Jun	
Elizabeth A	Allchurch	m Stourbridge	1978	29-Apr	Moss
Jill	Allchurch	m Stourbridge	1978		
Kim P	Allchurch	m Sandwell	1978		
Michael J Charlotte	Allchurch	m Bromsgrove	1978		Barley
Yolande	Allchurch	b Lambeth	1977		
Claire Marie	Allchurch	b Newcastle T	1977		
Gavin John	Allchurch	b Pontypool	1977		
John Brian	Allchurch	b Wolverhampton	1977		Hughes
Kathryn	Allchurch	b Scunthorpe	1977		Edwards
Elizabeth	Allchurch	b Keighley	1977		Glenn/ Susan
Katia Louise	Allchurch	b Dover	1977		
Miles Daniel	Allchurch	b Dover	1977		
Oliver John	Allchurch	b Cheltenham	1977		
Paula May Constance Lilian	Allchurch	b Greenwich	1977		
Elizabeth	Allchurch	d	1977	29-Apr	
Elijah	Allchurch	d Stourbridge	1977		
Louisa Alice	Allchurch	d Eastbourne	1977		

May Ann	Allchurch	d Kendall	1977			
Alan	Allchurch	m Poplar B Grn	1977			
Ann	Allchurch	m Durham W	1977			
Denis M	Allchurch	m Durham C	1977			Stoves
Geoffrey	Allchurch	m Dudley	1977			
Karen	Allchurch	m Swansea	1977			
Roger L	Allchurch	m Birmingham	1977			
Ronald J	Allchurch	m Pontypool	1977			
Susan E	Allchurch	m Bromley	1977			
William	Allchurch	m Durham C	1977			
Andrew		Lisburn Co				
Wallace	Hallchurch	b Down	1976	27-May	Timothy	Heather
Terry Robert	Allchurch	b Greenwich	1976			
Beatrice Ellen	Allchurch	d Pontypool	1976			
Bernard	Allchurch	d Plymouth	1976			
Howard	Allchurch	d Swansea	1976			
John	Allchurch	d Durham C	1976		Sample	
Lizzie May	Allchurch	d Chipping Norton	1976			
Mary Ann	Allchurch	d Durham C	1976			
Reginald T	Hallchurch	d Wolverhampton	1976	b 17 Feb 1890		
Violet	Allchurch	d Cheltenham	1976			
Windsor Eric	Allchurch	d Stratford A	1976			
		Garfield, CO,				
Jeris N	Allchurch	m USA	1976	06-Feb	Robert C Young	
Baron A	Allchurch	m Wolverhampton	1976			Hughes
Brian C	Allchurch	m Swansea	1976			
Graham G	Allchurch	m Portsmouth	1976			
Jennie	Allchurch	m Don Valley	1976			
Pauline D	Allchurch	m Evesham	1976			
Wendy V	Allchurch	m Stratford A	1976			
Kirsty Jane	Hallchurch	b Stafford	1975		Richard	Dee
Nolan						
Lawrence	Allchurch	b Meriden	1975			
Quentin						
Harvey	Allchurch	b Weymouth	1975			
Simon						
Christopher						
John	Hallchurch	b Lichfield	1975		David	Helen
Sophie Jane	Allchurch	b Portsmouth	1975			Hawes
Beatrice	Allchurch	d Dudley	1975			
Frederick A	Allchurch	d Enfield	1975			b1911
Frederick						
Arthur	Allchurch	d Enfield	1975			

The Story of the Allchurch family

Mabel Gladys	Allchurch	d	Coventry	1975			
William	Allchurch	d	Canterbury	1975			
Christopher	Allchurch	m	Newcastle T	1975			Davie
David C	Allchurch	m	Evesham	1975	28-Jun		Jayne Wade
Donald C	Allchurch	m	Wandsworth	1975			
Stephen F	Allchurch	m	Lambeth	1975			
Stuart D M	Allchurch	m	Shepway	1975			
William G	Allchurch	m	Bexley	1975			
David James	Allchurch	b	Dudley	1974			Ratcliffe
Steven John	Allchurch	b	Warwick	1974			Eric/Valerie
Emily Abigail	Allchurch	b	Chichester	1974			Sainsbury
Matthew							
David	Allchurch	b	Adelaide	1974	18-Dec	so Stephen Keith	Stannard
Nicola	Allchurch	b	Sodbury	1974			Keithly
Albert	Allchurch	d	Bretforton ?	1974			b 1886
Albert	Allchurch	d	Evesham	1974			
Charles	Allchurch	d	Thanet	1974			
Edith Mary	Allchurch	d	Croydon	1974			
Elizabeth	Allchurch	d	Pittsbury PA	1974	Apr	b 9 Oct 1896	
Florence Kate	Allchurch	d	Birmingham	1974			
Frederick	Allchurch	d	Blackpool	1974			
Mabel	Allchurch	d	Nottingham	1974			
Mary Priscilla	Allchurch	d	Leeds	1974			
			St Petersburg				
Ollie	Allchurch	d	Florida	1974	19-Nov	b 19 Nov 1886	
Reginald							
Henry	Allchurch	d	Bristol	1974			
Thomas							
Joseph	Allchurch	d	Dudley	1974			
Christine	Allchurch	m	Swansea	1974			
Gordon	Allchurch	m	Devizes	1974			
Jean R	Allchurch	m	Northampton	1974			
Lawrence C	Allchurch	m	Merdin	1974			
Patrick V	Allchurch	m	Greenwich	1974			
Susan M	Allchurch	m	Wokingham	1974			
Darren	Allchurch	b	Durham W	1973			
David	Allchurch	b	Durham C S E	1973		so William/	Teresia?
Michelle							
Joanne	Allchurch	b	Epping	1973			
Sharon Jane	Allchurch	b	Worcester	1973			
Steven John	Allchurch	b	Stratford A	1973			
Terence Max	Allchurch	b	Lambeth	1973			

Alexander John	Allchurch	d Stroud	1973			
Arthur	Allchurch	d Stourbridge	1973			
				b		
Florence Muriel	Hallchurch	d S Staffs	1973	12/09/1906		
John	Allchurch	d Worcester	1973			
Basil J T	Allchurch	m Samford	1973			
Charles J	Allchurch	m Rochdale	1973			
Charles J (sic)	Allchurch	m Rochdale	1973			
Doreen	Allchurch	m Hertford	1973			
John L R	Allchurch	m Stratford A	1973			
Linda	Allchurch	m Swansea	1973			Banfield
Maria A	Allchurch	m Samford	1973			
Michael C J	Allchurch	m N Walsham	1973			
Ralph	Allchurch	m Hedford	1973			
Rosalind	Allchurch	m Evesham	1973			
Shirley	Allchurch	m Rochdale	1973			
Valerie K D	Allchurch	m Lambeth	1973			
David Roland	Allchurch	b Lincoln	1972			Edwards
Dean James	Allchurch	b Doncaster	1972			
Barnaby Karen	Allchurch	b Bath Avon	1972	28-Dec		Hawthorne
Amanda	Hallchurch	b Swansea	1972		Norman	Christine
Mark Stephen	Allchurch	b Adelaide	1972	28-Aug	so Stephen Keith	Stannard
Loretta Emma	Allchurch	b Lambeth	1972			
Vivienne	Allchurch	b Durham W	1972			Marsden
Edith	Allchurch	d Lambeth	1972			
Eli Stanley	Hallchurch	d W Glam	1972	b 21 Oct 1899		
David Ann	Hallchurch	m	1972		Susan Kathryn Mather Brennan	née Wilson
Leonard J	Allchurch	m Don Valley	1972			
Lindsay C	Allchurch	m Pontypool	1972			
Penelope M	Allchurch	m Birmingham	1972			
Penelope M	Allchurch	m Siesdon	1972			
Ian	Allchurch	b Wandsworth	1971		Frederick	Eileen Palmer
James Thomas	Allchurch	b Cheltenham	1971			
Mark Benjamin	Allchurch	b Keighley	1971		Glenn	Susan
Mark John	Allchurch	b Dudley	1971	08-Oct		Weigh
Martin John	Allchurch	b Evesham	1971			Lampitt
Matthew Simon	Hallchurch	b Cannock	1971		Richard	Dee

The Story of the Allchurch family

Robert					John/Shirley	
Lawrence	Allchurch	b Sodbury	1971	31-Mar	Keithley	
Suzanne Julie	Allchurch	b Manchester	1971			
Thomas David						
William	Hallchurch	b Lichfield	1971		David	Helen
Wayne Adrian	Allchurch	b Evesham	1971			
Florence May	Allchurch	d Southwark	1971			
Jane	Hallchurch	d Wolverhampton	1971	b 23 Apr 1901		
Amelia E	Allchurch	m Brent	1971			
Barbara	Allchurch	m Durham W	1971			
Barbara J	Allchurch	m Bromley	1971			
Glenn	Allchurch	m Sheffield	1971			Susan Chadwick
Janet I	Allchurch	m Hull	1971			
Marguerite D	Allchurch	m Merioneth	1971			
Timothy		Northumberland				
Thomas	Hallchurch	m S	1971	Charlton		
Edward John	Allchurch	b Worcester	1970			
Gordon	Allchurch	b Doncaster	1970			
Julie Caroline	Allchurch	b High Wycombe	1970		Gerald	M Jenkins
Ruth	Allchurch	b Dudley	1970			Ratcliffe
Arthur						
Edward	Allchurch	d Stourbridge	1970			
Barbara Joyce	Allchurch	d Wandsworth	1970			
Eleanor Mary	Allchurch	d Evesham	1970			
Frances	Allchurch	d Windsor	1970			
Harry	Allchurch	d Stratford A	1970			
Harold						
Kingsley	Allchurch	d Australia	1970			
Phoebe	Allchurch	d Stourbridge	1970			
Polly	Allchurch	d Durham C	1970			
Sidney	Allchurch	d Sheffield	1970		ho Lilian Banks	
Derek F	Allchurch	m Norton	1970			Hawthorne
Gillian L	Allchurch	m Bromley	1970			
Rosalind	Allchurch	m Evesham	1970			
Chloe Anne	Allchurch	b Gosport	1969			Hawes
James Edward	Allchurch	b Lambeth	1969			
Jeffrey Alan	Allchurch	b Redbridge	1969		so John Oxley	
John	Allchurch	b Durham W	1969			Sample
Tracey Jane	Allchurch	b Wakefield	1969			Adey
Charles	Allchurch	d Bournemouth	1969			
Gladys May	Allchurch	d Bournemouth	1969			

Sydney	Allchurch	d Stourbridge	1969			
Florence E	Allchurch	m Colchester	1969			
Jane A	Allchurch	m Oakham	1969			
John Monique Bernadette	Allchurch	m Wandsworth	1969			
Richard	Allchurch	m Durham C	1969			
Susan L	Allchurch	m Solihull	1969	26-Jul		Edwards
Wilson	Allchurch	m Evesham	1969			
David Martin	Allchurch	b Stourbridge	1968			Pritchard
Joanna Francis	Allchurch	b Bangkok	1968	02-Jan		Murphy
Giles	Allchurch	b Bangkok	1968	02-Jan		Murphy
John	Allchurch	b Lambeth	1968			
Matthew	Allchurch	b Gosport	1968			Hawes
Charles A	Allchurch	d Colchester	1968			
Florence J	Allchurch	d Birmingham	1968			
Leslie J	Allchurch	d Worcester	1968			
Lilian M	Allchurch	d Evesham	1968			
Sarah Jane Walter	Allchurch	d Doncaster	1968			
Charles Walter	Allchurch	d Hillingdon	1968			
Charles	Allchurch	d Greenwich	1968	28-Feb	so Alice/Henry Snashell	
William G	Allchurch	d Croydon	1968			
Brenda M	Allchurch	m Southwark	1968			
David A	Hallchurch	m Cannock	1968	Higgins		
David G	Allchurch	m Pershore	1968			
John E R	Allchurch	m N Cotswold	1968			Shirley Keithley
Maurice G	Allchurch	m N Cotswold	1968			
Richard John Wallace	Hallchurch	m Seisdon	1968	Jones		
Andrew Neil J	Allchurch	b Doncaster	1967			
Andrew Richard	Allchurch	b Warley W	1967			
Caroline Ann	Allchurch	b Carlisle	1967			
Cheryl	Allchurch	b Durham W	1967			Marsden
Gavin A	Allchurch	b High Wycombe	1967		Gerald	M Jenkins
Belinda Less	Allchurch	b Naracoorte	1967	08-May	do Don	Lightfoot-Walker
Gavin Anthony	Allchurch	b Wycombe Tonbridge	1967			
Graham Peter	Allchurch	b Surrey	1967		Herbert	Emily Carter
Paul James	Allchurch	b Worcester	1967			Lampitt

The Story of the Allchurch family

Paula	Allchurch	b Pontefract	1967			
Steven		Warley W,				
Graham	Allchurch	b Oldbury	1967			Weigh
Annie	Allchurch	d Sheffield	1967		wo Arthur James	
Beryl E	Allchurch	d Birmingham	1967			
Edith	Allchurch	d Birmingham	1967			
Eleanor	Hallchurch	d Cannock	1967	age 96		
Ernest G	Allchurch	d Wandsworth	1967			
Evan Harold	Hallchurch	d Swansea	1967	age 66		
Frances J	Allchurch	d Gloucester C	1967			
Harry J	Allchurch	d Evesham	1967			
Minnie	Allchurch	d Manchester	1967			
Paula	Allchurch	d Pontefract	1967			
Thomas	Allchurch	d Kidderminster	1967			
Anthony F	Allchurch	m Bristol	1967			Sainsbury
Christine C	Allchurch	m Greenwich	1967			
Diane C	Allchurch	m Rother V	1967		James V Dawson	
Stephen Keith	Allchurch	m Adelaide	1967	21-Jan		Diana Joy Stannard
Kenneth R	Allchurch	m N Kestaven	1967			
Norman A	Allchurch	m Dudley	1967			
Patricia M	Allchurch	m Dudley	1967		Cook	
Sheila M	Allchurch	m Greenwich	1967			
Susan K	Allchurch	m Oakham	1967			
Alan	Allchurch	b Evesham	1966			
Andrew John	Allchurch	b Sheffield	1966			Glenn
David	Allchurch	b Lower Agbrigg	1966			Sample
Craig Brian	Allchurch	b Adelaide	1966	01-Jan	do Maxwell Brian	Chandler
Debbie Ann	Allchurch	b Stourbridge	1966			Pritchard
Fiona Jane	Allchurch	b Shipston	1966			
Judith						
Rosemary	Allchurch	b Wolverhampton	1966	09-Oct		Hobbs
Simone Kelly	Allchurch	b Lambeth	1966			
Tracey Ann	Allchurch	b Oldbury	1966	31-Dec		Weigh
Daniel	Allchurch	d Durham W	1966			
Frederick W	Allchurch	d Lower Agbrigg	1966			
William	Allchurch	d Lower Agbrigg	1966			
Brenda J	Allchurch	m Stourbridge	1966			
Gilbert						
William	Hallchurch	m Litchfield	1966			Close
Kathleen	Allchurch	m N Cotswold	1966			Shakleton

Martin E	Allchurch	m Stourbridge	1966			Pritchard
Neil	Allchurch	m Don Valley	1966			
Nellie	Allchurch	m Evesham	1966			
Norman H	Hallchurch	m Swansea	1966			Thomas
Patricia J	Allchurch	m Portsmouth	1966			
Peter F	Allchurch	m Petersfield	1966		Hawes so Frederick Arthur	
Rosemary A	Allchurch	m Welshpool	1966			
Adrian David	Hallchurch	b Wolverhampton	1965	03-Jan	David	Cherry
Cheri Ann	Hallchurch	b Ontario Canada Tonbridge	1965	27-Jan	John	Jennifer
Jane Suzanne	Allchurch	b Surrey	1965		Herbert	Emily Carter
Marie	Allchurch	b Adelaide	1965	26-Jun	Swain	do Noel Hume
Julienne G	Allchurch	b Greenwich	1965			
Katherine S	Allchurch	b Darlington	1965			James
Paul J	Allchurch	b Evesham	1965			
Sarah L J	Hallchurch	b Sutton Coldfield	1965	01-Apr	William	Barbara Fry
Albert E	Allchurch	d Aylesbury	1965			
Oliver	Allchurch	d Cheltenham	1965			
Samuel A	Allchurch	d Wandsworth	1965		so Thomas/Ethel?	
Alan	Allchurch	m Durham W	1965			Marsden
Alan G B	Allchurch	m Evesham	1965			
Charles J	Allchurch	m Evesham	1965			
Colin	Allchurch	m Rowley Regis	1965			Withers
Frederick H	Allchurch	m Wandsworth	1965			E Carter
Gerald W	Allchurch	m Wycombe	1965			M Jenkins
Gladys E	Allchurch	m Stourbridge	1965			
Jean	Allchurch	m Durham C	1965			
John	Allchurch	m Southwark	1965			
John E	Hallchurch	m Bristol	1965			Jennifer Hopton
Kay M	Allchurch	m Bakewell	1965			do Arthur J/Annie
Linda C	Allchurch	m Howden	1965		Hunter	
Pamela M	Allchurch	m Lewisham	1965			
Patricia E J	Allchurch	m Evesham	1965			
Pauline	Allchurch	m Durham C	1965			
Sheila H	Allchurch	m Evesham	1965			Keith Taylor
Angela S	Allchurch	b West Bromwich	1964			Weigh
Timothy James	Allchurch	b Kuala Lumpur	1964			Murphy
Suzanne D	Allchurch	b Stepney	1964			

The Story of the Allchurch family

Thomas J	Allchurch	b Meridan	1964				
Trevor	Allchurch	b Durham W	1964			Sample	
							do Maxwell Brian
Lisa Gloria	Allchurch	b Adelaide	1964	13-Jun		Chandler	
Angela S	Allchurch	d West Bromwich	1964		Weigh/Graham b Wolverhampton		
Benjamin	Allchurch	d Sheffield	1964				
Frank R	Allchurch	d Stepney	1964				
Harold F	Allchurch	d Rowley Regis	1964				
Percy	Allchurch	d Merioneth	1964				
William R	Hallchurch	d Walsall	1964	age 47			
Donald P	Allchurch	m N Walsham	1964				
Margaret E	Allchurch	m Birmingham	1964				
Patricia M	Allchurch	m Stourbridge	1964		P E M Cook		
Barbara Joanne	Hallchurch	b Sutton Coldfield	1963	05-May	William	Barbara Fry	
Jane	Allchurch	b St Albans	1963			do Ralph John	
Linda A	Allchurch	b Sheffield	1963		Kirk		
Dianne Paye	Allchurch	b Adelaide	1963	10-Dec	do Noel Hume	Swain	
Martin	Allchurch	b Wakefield	1963				
Jocie Margot	Allchurch	b Naracoorte	1963	11-Oct	Lightfoot- Walker	do Don	
Michael B	Hallchurch	b Swansea	1963		Brian	Averil	
Stephen R	Allchurch	b Greenwich	1963				
Sylvia P	Allchurch	b Lambeth	1963				
Alice Lilian	Allchurch	d Greenwich	1963	21-May	do Alice/Henry Snashell		
Beatrice V R	Allchurch	d Pontypool	1963				
Edmund T	Allchurch	d Stourbridge	1963				
Eleanor	Hallchurch	d Cannock	1963	09-Mar		Nellie	
Lilley	Allchurch	d Totnes	1963				
Linda A	Allchurch	d Sheffield	1963			Kirk	
Margaret A	Allchurch	d Durham W	1963				
Margaret E	Allchurch	d Thanet	1963				
Sidney	Allchurch	d Rowley Regis	1963				
William	Allchurch	d Stourbridge	1963				
Edith M	Allchurch	m Greenwich	1963				
Graham	Allchurch	m West Bromwich	1963		so Percy?	Weigh	
Mabel	Allchurch	m Harrow	1963				
Thomas	Allchurch	m Birmingham	1963				
Andrew	Allchurch	b Bromsgrove	1962	01-Jun		Kitts	

Robert

Grant Leigh	Hallchurch	b Ontario Canada	1962	15-Sep	John	Jennifer
Paul	Allchurch	b Durham W	1962			Sample
Rita M	Allchurch	b Durham C	1962			
Suzanne	Allchurch	b Newcastle T	1962			
Thomas D	Allchurch	b Ipswich	1962			
Annie E E	Allchurch	d Stoke T	1962			
Edith L	Allchurch	d Coventry	1962			
Enos	Allchurch	d Cheltenham	1962			
Ethel	Allchurch	d Rowley Regis	1962			
Leslie P	Allchurch	d Shrewsbury	1962			
Marjorie F J	Allchurch	d Battersea	1962			
Nancy	Allchurch	d Durham C	1962			
Raymond W C	Allchurch	d Worcester Newcastle upon	1962			
Suzanne	Allchurch	d Tyne	1962			
Walter						
William	Hallchurch	d Wolverhampton	1962	age 74		
William T	Allchurch	d Greenwich	1962			
Donald	Allchurch	m Adelaide	1962	16-Aug	Margaret Ashleigh Brooke Lightfoot-Walker	
Audrey M	Allchurch	m Westminster Caxton Hall	1962		A Fleming	
Audrey M	Allchurch	m Westminster	1962			
Harold F	Hallchurch	m Neath	1962	Rogers		
Michael J	Allchurch	m Evesham	1962		Lampitt	
David	Allchurch	b Evesham	1961			
David	Allchurch	b Durham W	1961			
David I	Allchurch	b Newcastle T	1961			
Jennifer J	Allchurch	b Ilford	1961		do John Oxley	
Jill	Allchurch	b Sheffield	1961		Glenn	
John A	Allchurch	b Kensington	1961			
Karen F	Allchurch	b West Bromwich	1961		Ashley	do Brian Howard?
Keith D	Allchurch	b Worcester	1961			
Susan M	Allchurch	b Cardiff	1961			
Katherine						
Anne	Allchurch	b Adelaide	1961	12-Jul	do Noel Hume	Swain
Alice	Hallchurch	d Swansea	1961	age 91		
Alice A	Allchurch	d Rowley Regis	1961			
Constance E	Hallchurch	d Birmingham	1961	age 61		
James A	Allchurch	d Rowley Regis	1961			
Jill	Allchurch	d Sheffield	1961		Glenn	
Christine	Allchurch	m Ilford	1961			

The Story of the Allchurch family

Vera P	Allchurch	m Greenwich	1961			
Brian	Allchurch	b Durham W	1960			Sample
Nicholas						
Jonathan	Allchurch	b Penang	1960	01-Oct		Murphy
Debra	Allchurch	b St Albans	1960			do Ralph John
Nigel Charles	Hallchurch	b Marylebone	1960		David	Cherry
Ruth P	Allchurch	b Stourbridge	1960	11-Jun		Hobbs
Shawn	Hallchurch	b Ontario Canada	1960	16-Jun	John	Jennifer
Steven						
Geoffrey	Allchurch	b Nottingham	1960			Smith
Matthew John	Allchurch	b Karachi, India	1960			James
Arthur J	Allchurch	d Evesham	1960			
Edith S	Allchurch	d Birmingham	1960			
Elijah	Allchurch	d Oldbury	1960			
Gladys J	Hallchurch	d Swansea	1960	age 56		
Harold	Allchurch	d Manchester	1960			
Margaret	Allchurch	d Greenwich	1960			
Jennifer	Allchurch	m Willesden	1960			
Joan	Allchurch	m Leeds	1960			Brunskill
					so	
John L	Allchurch	m Sheffield	1960		Leslie	
Margaret	Allchurch	m Shoreditch	1960			
Margaret A	Allchurch	m Rowley Regis	1960			
					Peter	
Suzanne	Allchurch	m N cotswold	1960	17-Sep	Hale	
Carole	Allchurch	b Lambeth	1959			
					Frederic	
Deborah J	Allchurch	b Lower Agbrigg	1959		k	
Pamela E	Allchurch	b Worcester	1959			
Susan	Hallchurch	b Swansea	1959		Brian	Averil
Terence A	Allchurch	b Paddington	1959			
					do Noah	
Clara M	Allchurch	d Southwark	1959		James	
John	Allchurch	d Stourbridge	1959			
John T	Allchurch	d Manchester	1959			
		Rabbit Lake				
Wilson	Allchurch	d Sask Canada	1959	28-Dec		
Gwendoline A	Allchurch	m Bermondsey	1959			
					Sheila	
Kenneth	Allchurch	m Pontefract	1959		Adey	
Mary I	Hallchurch	m Sodbury	1959	Cooper		
Ronald	Allchurch	m Wakefield	1959			Edith Brakewell
Veronica	Allchurch	m Howden	1959			Salmon

Elizabeth A	Allchurch	b Stourbridge	1958	26-Feb	Hobbs
Frank	Allchurch	b Durham W	1958		Sample
Jill D	Allchurch	b Nottingham	1958		Smith
Julie C	Allchurch	b Stourbridge	1958		
Michael Nicholas	Allchurch	b Swansea	1958		so Leonard/Thomas
William Christopher	Hallchurch	b Wolverhampton	1958		David Cherry
Michael	Allchurch	b Singapore	1958	22-Jan	Murphy
Susan E	Allchurch	b Bromley	1958		
Tina A	Allchurch	b Greenwich	1958		
Annie	Allchurch	d Cheltenham Newcastle upon	1958		
Beatrice J	Hallchurch	d Tyne	1958	age 56	
Emily	Allchurch	d Kidderminster	1958		
George	Allchurch	d Evesham	1958		
George H	Allchurch	d Folkstone	1958		
					wo Albert John
Hilda L	Allchurch	d Evesham	1958		
Mary	Allchurch	d Barton	1958		
Janet M	Hallchurch	m Cannock	1958	Hesketh	
John	Allchurch	m Manchester	1958		
Toby James	Allchurch	b Karachi, India	1958		James
Ralph J	Allchurch	m St Albans	1958		
Anne E	Allchurch	b Nottingham	1957	30-Jan	Smith
Anthony	Allchurch	b Wandsworth	1957		
					do John Oxley
Gillian A	Allchurch	b West Ham	1957		
Karen	Allchurch	b Swansea	1957		Charles
Keri	Allchurch	b Swansea	1957		Charles
Martin	Allchurch	b Swansea	1957		Thomas
Sian E	Allchurch	b Swansea	1957		
Susan C	Allchurch	b Solihull	1957	03-Dec	Martin
Albert J	Allchurch	d Shipston	1957	age 82?	
Alfred C	Allchurch	d Deptford	1957		
Aythylston W	Allchurch	d Lower Agbrigg	1957		
Frances E	Allchurch	d Evesham	1957		
George H	Allchurch	d Manchester	1957		
					wo Joseph Leslie/ Bessie
Harriet	Allchurch	d Sheffield	1957		
Margaret R	Allchurch	d Sheffield	1957		
Sian E	Allchurch	d Swansea	1957		

The Story of the Allchurch family

Brian	Hallchurch	m Bridgent	1957	Owen		
Brian Harold	Allchurch	m West Bromwich	1957			Ashley
Geoffrey	Allchurch	m Wallasey	1957			
Gladys Mary	Hallchurch	m Swansea	1957	Stares		
Jean M	Allchurch	m Sheffield	1957			Alan Hawkins
Leonard	Allchurch	m Swansea	1957			Thomas
Marguerite D	Allchurch	m West Bromwich	1957			
Maureen M	Allchurch	m Sheffield	1957			Keith Alan
Rosemary G	Allchurch	m Thornbury	1957			
Gary	Allchurch	b Doncaster	1956			
Jacqueline M	Allchurch	b Pontefract	1956	27 Non		Stanley
Janet C	Allchurch	b Rowley Regis	1956			
Maureen	Allchurch	b Durham W	1956			
Nigel	Hallchurch	b Ontario Canada	1956		John	Jennifer
Pauline D	Allchurch	b Worcester	1956			
Bertie	Allchurch	d Stourbridge	1956			
Bertram	Allchurch	d Birmingham	1956			
Charles W	Allchurch	d Swansea	1956			
Henry J	Allchurch	d Wandsworth	1956			
Leonard F	Allchurch	d Lambeth	1956			
Thomas J	Allchurch	d Birmingham	1956			
Noel Hume	Allchurch	m Adelaide	1956	22-Nov		Coralie Jay Swain
Hazel A	Allchurch	m Petersfield	1956			
John	Allchurch	m Wandsworth	1956			
Leslie J	Allchurch	m Evesham	1956			
Maureen	Allchurch	m Durham N	1956			Burlison
Olive	Allchurch	m Durham W	1956			
Thomas	Allchurch	m Birmingham	1956			Martin
Velma	Allchurch	m Pontypool	1956			
Alan C	Allchurch	b Poplar	1955			
Ann	Allchurch	b Durham W Christchurch	1955			Sample
Bevan Adams	Allchurch	b New Zealand	1955	Harold Archibald Joyce Adams		
Jenny A	Allchurch	b Wolverhampton	1955			
Jill	Allchurch	b Stourbridge	1955			
Michael John	Allchurch	b Birmingham	1955	19-Jun		Kitts
Raymond W	Allchurch	b Poplar	1955			
Wendy V	Allchurch	b Pontypool	1955			

Fanny	Allchurch	d Birmingham	1955		
Frank	Allchurch	m Durham W Newcastle upon	1955		so Sample
Helen G	Hallchurch	m Tyne	1955	Finlay	
Hilda H	Allchurch	m Greenwich	1955		
John R	Allchurch	m Surrey N	1955		
Margaret F R	Allchurch	m Shipston	1955		
Denis M	Allchurch	b Lower Agbrigg	1954		Stanley
Jane R	Allchurch	b Stourbridge	1954		
John S	Allchurch	b Swansea	1954		Thomas
Martin H	Allchurch	b Southampton	1954		
Stephen H	Allchurch	b Bermondsey	1954		Whitlock?
William S	Allchurch	b Greenwich	1954		
Alice A	Allchurch	d Greenwich	1954		
Arthur	Allchurch	d Stoke T	1954		
Emma E	Allchurch	d Chelsea	1954		
Frederick	Allchurch	d Brighton	1954		
Frederick G W	Allchurch	d Hackney	1954		
Harriet	Allchurch	d Birmingham	1954		
John	Allchurch	d Rowley Regis	1954	ho Alice Derricote	
John	Allchurch	d Stoke T	1954		
Mabel	Allchurch	d Stourbridge	1954		
Martin H	Allchurch	d Southampton	1954		
Rosina	Allchurch	d Sheffield	1954	wo Arthur	
Barbara E	Allchurch	m Ealing	1954		
David T	Hallchurch	m Birmingham	1954	Cherry Jagger	father Basil Jagger
Frederick W	Allchurch	m Durham N	1954		Stanley
Geoffrey B	Allchurch	m Basford	1954		Freda Smith
John	Allchurch	m Preston	1954		
Andrew T	Allchurch	b Stourbridge	1953		
David	Allchurch	b	1953	Godfrey Vernon	Lilian Webb
David C	Allchurch	b Evesham	1953		
Harriet	Allchurch	d Durham C	1953		
Joseph	Allchurch	d Birmingham	1953		
Joseph	Allchurch	d Pontefract	1953		
Rose E	Allchurch	d East Ham	1953		
Alan O	Allchurch	m West Ham	1953		
Charles C	Allchurch	m Stourbridge	1953		

The Story of the Allchurch family

Lower Agbrigg,

Frederick W	Allchurch	m Nr Leeds	1953			
Ivor J	Allchurch	m Swansea	1953		Thomas	
Kathleen E	Allchurch	m Surrey S W	1953			
Margery G	Allchurch	m Bournemouth	1953			
William H	Allchurch	m Durham N W	1953			
Beverley A	Allchurch	b Sidcup	1952			Saunders
Christopher	Allchurch	b Swansea	1952			
					so	
Geoffrey C	Allchurch	b Rowley Regis	1952		Albert/Olive	
Janet I	Allchurch	b Evesham	1952			
Patricia J A	Allchurch	b Lambeth	1952			
Patrick V	Allchurch	b Greenwich	1952			
Penelope	Allchurch	b Stourbridge	1952			
Clara	Allchurch	d Kidderminster	1952			
Edward W	Allchurch	d Leeds	1952			
Rhoda	Allchurch	d Evesham	1952			
Sarah E	Allchurch	d Wakefield	1952			
Basil J T	Allchurch	m Ealing	1952			
Dorothy	Allchurch	m Stourbridge	1952			Grazier
Hagar H	Allchurch	m Birmingham	1952			
Margaret E	Allchurch	m Durham W	1952			
Sydney C	Allchurch	m Swansea	1952			
Barbara J	Allchurch	b Bromley	1951			
		Christchurch		Harold	Joyce	
Blair Edward	Allchurch	b New Zealand	1951		Archibald Adams	
Jeannie	Allchurch	b Don Valley	1951			
Leonard J	Allchurch	b Newport	1951			
Robert George	Allchurch	b Canada	1951	19-Oct	Gilbert	Jessie Volachek
Andrew S	Allchurch	d Ealing	1951			
Arthur W T	Allchurch	d Stourbridge	1951			
					do	
Elizabeth	Allchurch	d Rowley Regis	1951		Albert/Olive	
Fred T	Allchurch	d Evesham	1951			
Fred Tasker	Allchurch	d	1951	08-Feb		
		Timaru New				
Harold	Allchurch	d Zealand SI	1951	16-Apr		
Mary	Allchurch	d Midhurst	1951			
Thomas		Newcastle upon				
William	Hallchurch	d Tyne	1951	age 80		
Edith E	Allchurch	m West Bromwich	1951		Cyril Green?	
Geoffrey	Allchurch	m Rowley Regis	1951			Fragley

Mabella J	Allchurch	m Wandsworth	1951			
Margaret	Allchurch	m Evesham	1951		Leslie John Chamberlain	
Percilval E	Allchurch	m Solihull	1951			Phillips
Ruth A L	Allchurch	m Lewisham	1951			
Sylvia J	Allchurch	m Willesden	1951			
Gillian L	Allchurch	b Bromley	1950			
Joan L R	Allchurch	b Pontypool	1950			
Marylyn D	Allchurch	b Swansea	1950			
Sheila M	Allchurch	b Gosport	1950			
Elizabeth	Allchurch	d Stourbridge	1950			
Frank R	Allchurch	d Shipston	1950			
Stanley	Allchurch	d Surrey Mid E	1950			
Walter G	Allchurch	d Eastbourne	1950		ho lilian Lacey	
William J	Allchurch	d Nottingham	1950			
Charles A	Allchurch	m Ilford	1950			
Dennis	Allchurch	m Evesham	1950			
Florence D	Allchurch	m Swansea	1950			
George E	Allchurch	m Ealing	1950			
Joan D	Allchurch	m Wandsworth	1950			
Joan H	Allchurch	m Croydon	1950			
John H	Allchurch	m Chepstow	1950			
Sydney	Allchurch	m Stourbridge	1950			
Waldo C	Allchurch	m Stourbridge	1950			
William A	Allchurch	m Lambeth	1950			
Pamela I	Allchurch	b Westminster	1949		AlbertE/Iren e?	
Kenneth Ivan	Allchurch	b Adelaide	1949	18-Oct	French	do Ronald Keith
Susan L	Allchurch	b Meridan	1949			
Alice	Allchurch	d Birmingham	1949			
Charles W	Allchurch	d Greenwich	1949			
Frances	Allchurch	d Kidderminster	1949			
Ethel Gertrude	Allchurch	m Adelaide	1949	03-Dec	Bruce Benn	
Charles H	Allchurch	m Poplar	1949			
George H	Allchurch	m Manchester	1949			
George J C	Allchurch	m Lewisham	1949			
Howard	Allchurch	m W Glamorgan	1949			Marion?
John H	Allchurch	m Southampton	1949			
Joyce M	Allchurch	m Greenwich	1949			
Leonard F G	Allchurch	m Westminster	1949			

The Story of the Allchurch family

Thomas R	Allchurch	m Bromley	1949			
Christine C	Allchurch	b Greenwich	1948			
Graham S	Allchurch	b Portsmouth	1948			Allen
Linda M	Allchurch	b Bermondsey	1948			
Lindsay	Allchurch	b Birmingham	1948			
Sheila	Allchurch	b	1948	05-Apr	Godfrey Vernon	Lilian Webb
Sheila H	Allchurch	b Evesham	1948			Webb
Elizabeth J	Allchurch	d Scarborough	1948			
Walter H	Allchurch	d Battersea	1948			
Albert	Allchurch	m Rowley Regis	1948			Olive C
Arthur	Allchurch	m Swansea	1948			Jones
Dorothy Pretoria	Allchurch	m Adelaide Timaru New	1948	27-May	James Duncan Archibald	
Diana Pont	Allchurch	m Zealand SI	1948	13-Nov	Kirkwood	
Eleanor	Allchurch	m Evesham	1948			
Elizabeth	Allchurch	m Stourbridge	1948			
Evelyn	Allchurch	m Swansea	1948			Huxtable
Lawrence G	Allchurch	m Stourbridge	1948			Robinson
Vera L	Allchurch	m Smethwick	1948			do Harold/ Male
Barbara	Allchurch	b Durham W	1948		Ernest	Edna Robinson
Brian Cyril	Allchurch	b Swansea	1948			Jones
Gordon	Allchurch	b Don Valley	1948			Joseph
Brenda J	Allchurch	b Stourbridge	1947			
Charles H	Allchurch	b F O Dean	1947			
Diana	Hallchurch	b Cannock ?	1947		Raymond	
Eric C	Allchurch	b Pontypool	1947			Wells
Glenn	Allchurch	b Sheffield	1947		Geoffrey/M argaret	
Jane A	Allchurch	b Thornbury	1947			
Kay M	Allchurch	b Sheffield	1947		Arthur J	Annie
Patricia E J	Allchurch	b Evesham	1947			
Philip J	Allchurch	b Reading	1947			
Roger L	Allchurch	b Birmingham	1947			
Rosalind	Allchurch	b Stourbridge	1947			
Valerie K	Allchurch	b Battersea	1947			
Amelia J	Allchurch	d Lichfield	1947			
Bertha	Allchurch	d Barton	1947			
Charles T	Allchurch	d Pontypool	1947			
Dorothy M	Allchurch	d Swansea	1947			

Edmund R	Allchurch	d Stourbridge	1947			
Francis B	Allchurch	d Birmingham	1947			
Mary A	Allchurch	d Birmingham	1947			
Mary E	Allchurch	d Stourbridge	1947		do Harry Z?	
Phylis	Allchurch	d Uxbridge	1947			
Rose E	Allchurch	d Evesham	1947			
Anthony F R	Allchurch	m Westminster	1947			
Elsie E	Allchurch	m Battersea	1947			
Florence E	Allchurch	m Birmingham	1947			
Joseph	Allchurch	m Birmingham Rabbit Lake	1947			
Beverley Joan	Allchurch	b Sask Canada	1946	18-Oct	George Wilson	Gwen White
Brenda M	Allchurch	b Surrey N W	1946			
Celia	Allchurch	b Chatham	1946			
Ian	Allchurch	b Don Valley	1946		Joseph or Sample?	
Neil	Allchurch	b Don Valley	1946		Joseph	
Pamela M	Allchurch	b Greenwich	1946			
Richard B	Allchurch	b Portsmouth	1946			Watson
Susan K	Allchurch	b Sheffield	1946			
Alice A	Allchurch	d Rowley Regis	1946			
Elizabeth Godfrey	Allchurch	d Stourbridge	1946			
Vernon	Allchurch	d	1946	11-Sep		
Kathleen	Allchurch	d Stourbridge	1946		age 29	wo George Rowberry
Dorothy S	Allchurch	m Leicester	1946			
Geoffrey Godfrey	Allchurch	m Sheffield	1946			Joan M Longden
Vernon	Allchurch	m Wickhamford	1946	11-Sep		Lilian Betty Webb
Gwendoline	Allchurch	m Sheffield	1946		Alfred Reed	
Harold	Allchurch	Christchurch				
Archibald	Allchurch	m New Zealand	1946	16-Jan		Joyce Adams
Rose M	Allchurch	m Stourbridge	1946			
William	Allchurch	m Battersea	1946			
Colin	Allchurch	b Stourbridge	1945			
David A	Hallchurch	b Wolverhampton	1945		Raymond	Phyllis
Jean	Allchurch	b Durham C	1945		Thomas	Polly
Richard J W	Hallchurch	b Codsall	1945	25-Feb	Lancelot do John Draper- Allchurch	Eleanor
Amy	Allchurch	d Croydon	1945			
Edward	Allchurch	Dusseldorf				
Archibald	Allchurch	d Germany	1945	04-Apr	POW	

The Story of the Allchurch family

Elsie J	Allchurch	d Meriden	1945			
					do John Draper- Allchurch	
Frances a	Allchurch	d Croydon	1945			
Muriel E	Allchurch	d Buckrose	1945			
Audrey M	Allchurch	m Stourbridge	1945			do William/Lavender
Geoffrey T	Allchurch	m Howden	1945			so Thomas/Harris
John	Allchurch	m Durham C	1945			Mary Scorer?
Joseph H	Allchurch	m Don Valley	1945			
Ronald W	Allchurch	m Willesden	1945			
Alice A	Allchurch	b Sheffield	1944		Leslie	Bessie
Anthony F	Allchurch	b Daventry	1944			
Christine	Allchurch	b W Glamorgan	1944			
Derek F	Allchurch	b Edmonton	1944			
					Arthur J/Annie	
Diane E	Allchurch	b Sheffield	1944			
John	Allchurch	b	1944		Albert	Betty Gould
Linda C	Allchurch	b Howden	1944		Vera	do Royal George
Martin E	Allchurch	b Stourbridge	1944			
Norman H	Hallchurch	b Swansea	1944		Evan	Muriel
Patricia M	Allchurch	b Stourbridge	1944			
Robert						
Geoffrey	Hallchurch	b Cannock	1944		Lewis	Eleanor
Rosemary A	Allchurch	b F O Dean	1944			
Elizabeth	Allchurch	d Stourbridge	1944			
Ellen	Allchurch	d Upton	1944			
Fanny	Allchurch	d Cheadle	1944			
Harry W	Allchurch	d Evesham	1944			
Horace	Allchurch	d Carlisle	1944			
Louisa	Allchurch	d Thornbury	1944			
Sarah E	Allchurch	d Shipston	1944			
Alexander		Hendon,			Ivy Victoria	Park Lane Methodist
John	Allchurch	m Wembley	1944	30-Dec	Carter	Ch
Arthur V	Allchurch	m Stourbridge	1944			
Florence	Allchurch	m Camarthen	1944			
Ivy M	Allchurch	m Birmingham	1944			
Olive	Allchurch	m Birmingham	1944			
Wilson E	Allchurch	m Pontypool	1944			
Alan	Allchurch	b Durham W	1943		Ernest	Edna Robinson
David A	Allchurch	b Evesham	1943		Jelff	
Gordon		Rabbit Lake			George	
Reginald	Allchurch	b Sask Canada	1943	16-Nov	Wilson	Gwen White

John A	Allchurch	b Stourbridge	1943			
Stephen Keith	Allchurch	b Adelaide SA	1943	05-Dec	Stephenson	so Murray Keith
John E R	Allchurch	b N Cotswold	1943			
Lawrence C	Allchurch	b Birmingham	1943			
Margaret M	Allchurch	b Stourbridge	1943			
Patricia J	Allchurch	b Alton	1943			Allen
Penelope M	Allchurch	b Birmingham	1943			
Colin	Allchurch	d Evesham	1943			
Eli	Hallchurch	d Cannock	1943			
Florence A	Allchurch	d Essex S W	1943			
John W H	Allchurch	d Durham C	1943			
Lottie	Allchurch	d Barton	1943			
Penelope	Allchurch	d Birmingham	1943			
Valerie	Allchurch	d Stourbridge	1943			
Arthur	Allchurch	m Stourbridge	1943			
Florence E	Allchurch	m Battersea	1943			
John P	Allchurch	m Birmingham	1943			
Lilian M	Allchurch	m Stourbridge	1943			
Myra	Allchurch	m Durham W	1943			
		Wycombe				
Walter C	Allchurch	m Hedsor Bucks	1943			Dorothy E Harding
Gerald W	Allchurch	b Wycombe	1942			
Graham	Allchurch	b West Bromwich	1942			Phillips
Gwendoline A	Allchurch	b Penzance	1942			
Janet M	Allchurch	b Gosport	1942			Watson
John	Allchurch	b Lewes	1942			
Margaret Rose	Allchurch	b Sheffield	1942		Leslie	Bessie
Patricia M	Allchurch	b Dudley	1942			Derricote
Pauline	Allchurch	b Newcastle T	1942		Thomas?	Polly?
Rosalind M	Allchurch	b Evesham	1942			
Susan E	Allchurch	b Chatham	1942			
Vera P	Allchurch	b Trowbridge	1942			
Diane J	Allchurch	d Birmingham	1942			
Frank	Allchurch	d Midhurst	1942			
Frederick J	Allchurch	d Birmingham	1942			
Thomas	Allchurch	d Rowley Regis	1942			
Alfred T	Allchurch	m Pontypool	1942			
Alfred E	Allchurch	m Islington	1942			Palmer
Alfred G	Allchurch	m Greenwich	1942			
Edward	Allchurch	m Stourbridge	1942			

The Story of the Allchurch family

Edward E	Allchurch	m Sheffield	1942			Edna Green
Ernest	Allchurch	m Durham	1942			
Frederick H	Allchurch	m Stourbridge	1942			
Hilda	Allchurch	m Watford	1942			
Ivy M	Allchurch	m Leeds	1942			
John	Allchurch	m Stoke T	1942			Edith Millward
Lily M	Allchurch	m Stourbridge	1942			
Mabel	Allchurch	m Stourbridge	1942			do Elijah/M Taylor
Molly	Allchurch	m Birmingham	1942			
Thomas C	Allchurch	m Birmingham	1942			Ethel Weston
Christine	Allchurch	b Bridge	1941			
Christine	Allchurch	b Whitstable Rabbit Lake	1941	09-Dec	William Charles	Grace Margaret Gwyer
Henry Wilson	Allchurch	b Sask Canada	1941	14-Apr	George	Gwen b 23.7.03
Kathleen H	Allchurch	b N Cotswold	1941			
Maurice G	Allchurch	b Evesham	1941			Tomkins
Peter F Timothy	Allchurch	b Wolverhampton	1941			Gabb
Thomas	Hallchurch	b Codsall (Bilston)	1941	17-Jan	Lancelot	Eleanor
Victor	Allchurch	b Birmingham	1941	29-Sep	Reginald	Annie Hands
Caroline	Allchurch	d Rowley Regis	1941			
Charles E	Allchurch	d W Glamorgan	1941			
Florence K	Allchurch	d Battersea	1941			
Gwyneth	Hallchurch	d Cannock	1941		William	Eliz.Hughes
Jane	Allchurch	d Carlisle	1941			
Lilian	Allchurch	d Willesden	1941			
Sarah E	Allchurch	d Evesham	1941			
Victoria A	Allchurch	d Greenwich	1941			
Benjamin J	Allchurch	m Stourbridge	1941			so James William
Bernard	Allchurch	m Portsmouth	1941			Watson
Ethel	Allchurch	m Evesham	1941		Clifford Cecil Price	do Colin
Frederick S P	Allchurch	m Bermondsey	1941			Whitlock
Howard	Allchurch	m Swansea	1941		Dorothy ?	so Charles/Miller
Jessica	Allchurch	m Evesham	1941			
John H	Allchurch	m Leek	1941			
Leslie P	Allchurch	m Forest of Dean	1941			so Charles E/Francis
Margaret E	Allchurch	m Pontypool	1941			do Charles Tasker
Margaret P	Allchurch	m Stourbridge	1941			Heath
Sylvia G	Allchurch	m Hampstead	1941			Robert Boyd

Wilson J	Allchurch	m Evesham	1941			Ballard
Baron A	Allchurch	b West Bromwich	1940			Phillips
Diana	Allchurch	b Birmingham	1940			Thomas Wilfred Thomas Wilfred Thomas
Donald	Hallchurch	b USA	1940			
Edith	Hallchurch	b USA	1940			
Jane D	Allchurch	b St Ives	1940			
Kathleen	Allchurch	b	1940		Albert	Betty Gould
Michael J	Allchurch	b Evesham	1940		Jeff	
Valerie J	Allchurch	b Stourbridge	1940			
Veronica	Allchurch	b Howden	1940		do Royal George	Vera
Audrey D	Allchurch	d Stoke T	1940			
Charles	Allchurch	d Birmingham	1940			
Elizabeth	Allchurch	d Newcastle under Lyne	1940			
Joseph S	Allchurch	d Sheffield	1940		so Thomas /Leah Perrins	
Sarah H	Allchurch	d Alcester	1940			
Sarah Jane	Allchurch	d Meeting Lake Sk	1940		nee Jones	w/o Wilson
Thomas	Hallchurch	d Bilston	1940	age 82		
Thomas	Hallchurch	d Codsall (Bilston)	1940		Eli	age 82
William	Allchurch	d Worcester	1940			
Ada	Allchurch	m Stourbridge	1940		Frederick Byron Rowberry Lily Stephenson	
Murray Keith	Allchurch	m Adelaide SA	1940	26-Dec		
Albert E	Allchurch	m N Cotswold	1940			Gould
Caroline G	Allchurch	m Stourbridge	1940		Noah Brooks	do James William/Pardoe
Edward	Allchurch	m Stourbridge	1940	23-Dec		
Richard	Allchurch	m Stourbridge	1940		David Standon?	Gladys Irene Groves
Elizabeth	Allchurch	m Romford	1940			
Francis T J	Allchurch	m Medway	1940			Sample
Gladys	Allchurch	m Lower Agbrigg	1940			
Hildegard B	Allchurch	m Birmingham	1940			
L	Allchurch	m Stratford	1940			so Frederick J/Martin
Lawson G	Allchurch	m Stratford	1940			
Mabel	Allchurch	m Cheltenham	1940			
May	Allchurch	m Birmingham	1940			
Royal G	Allchurch	m Howden	1940			Vera
Sidney	Allchurch	m Portsmouth	1940			Vera Charles

The Story of the Allchurch family

Donald	Allchurch	b Tanunda SA	1939	17-Jul	Chapman	so Leonard
Frederick G	Allchurch	b Evesham	1939			Tomkins
Jean M	Allchurch	b Wansworth	1939			
Joan	Allchurch	b Lower Agbrigg	1939			Dyson
Keith	Allchurch	b Stourbridge	1939			
Suzanne M	Allchurch	b N Cotswold	1939	09-Oct	Reginald	Annie Hands
Amy	Allchurch	d Stourbridge	1939			
Caroline	Allchurch	d Stourbridge	1939			
Elizabeth	Allchurch	d Coventry	1939			
Ivy E	Allchurch	d Doncaster	1939			
Keith	Allchurch	d Stourbridge	1939			
Owen	Hallchurch	d Birmingham	1939	age 66		
Wilson D	Allchurch	d Evesham	1939			
Doris	Allchurch	m Birmingham	1939			
Francis B	Allchurch	m Stourbridge	1939			
Frederick J	Allchurch	m Battersea	1939			Fabian
Frederick J Geoffrey	Allchurch	m Battersea	1939			
Charles	Allchurch	m Bretforton Spiritwood,	1939	15-Feb		Lola Mary
George	Allchurch	m Sask, Canada	1939	17-Aug		Gwen White b 17/8/07
George E	Allchurch	m Hendon	1939			
John F C	Allchurch	m Bromley	1939			Crowe
Joseph	Allchurch	m Birmingham	1939			
Kathleen M	Allchurch	m Stourbridge	1939			
Thomas	Allchurch	m Durham C	1939			Polly
Winifred E	Allchurch	m Wandsworth	1939			
Anne V	Allchurch	b Aylesbury	1938			
Gerald W	Allchurch	b High Wycombe	1938		George B P	Amy Lucy Harding
Jenifer M	Allchurch	b Hendon	1938			
John	Hallchurch	b Swansea	1938	13-Oct	Alfred Eric	Catherine Palmer
Marguerite D	Allchurch	b West Bromwich	1938			
Norman A	Allchurch	b West Bromwich	1938			Crawshaw
Peter T	Allchurch	b Plymouth	1938			
Ralph J	Allchurch	b Blean Newcastle under	1938			so William Charles
Benjamin T	Allchurch	d Lyne	1938			
Charles	Allchurch	d Birmingham	1938			
Charles M	Allchurch	d Stourbridge	1938			
Edward A.	Allchurch	d Stourbridge	1938			

Harry	Allchurch	d Thanet	1938			
Jane A	Allchurch	d Stourbridge	1938			
John	Hallchurch	d Swansea	1938	age 0		
Kate F	Allchurch	d Evesham	1938			
Miriam	Allchurch	d Stourbridge	1938			
William	Allchurch	d Woolwich	1938			
Arthur E	Allchurch	m Coventry	1938			
Eileen A M	Allchurch	m Greenwich	1938			do of Ernest G
Frederick A	Allchurch	m Edmonton	1938		Gabb	
Geoffrey T	Allchurch	m Buckrose	1938			so Thomas/Harris
Harriet	Allchurch	m Birmingham	1938			
John W	Allchurch	m Stourbridge	1938		so James W George H Rowberry	
Kathleen N	Allchurch	m Evesham	1938			
Reginald W K	Allchurch	m Evesham	1938	18-Apr		Annie Hands
Sylvia H	Allchurch	m Westmorland S	1938			
Violet P	Allchurch	m Sheffield	1938			Goldsborough
Allan G B	Allchurch	b Rowley Regis	1937			
Cecil	Allchurch	b USA	1937		d 1978	
Janet	Hallchurch	b Cannock	1937		Lewis	Eleanor
Jean M	Allchurch	b Sheffield	1937		Leslie	Bessie
John L	Allchurch	b Sheffield	1937		Leslie	Bessie
Margaret A	Allchurch	b Rowley Regis	1937			
Maureen	Allchurch	b Durham	1937			Carling
Victor A	Allchurch	b Greenwich East	1937	168/26		
Ada	Allchurch	d Birmingham	1937			
Catherine D	Allchurch	d Worthing	1937			
Edith	Allchurch	d Birmingham	1937			
Elizabeth	Hallchurch	d Cannock	1937	age 59		
Emma	Allchurch	d Coventry	1937			
Evelyn M	Allchurch	d Wolverhampton	1937			
Florence	Allchurch	d Birmingham	1937			
Fred	Allchurch	d Birmingham	1937			
George H	Allchurch	d Coventry	1937			
Harold G	Allchurch	d Bristol	1937			
Leah	Allchurch	d Sheffield	1937			nee Perrins
Louisa	Allchurch	d Uxbridge	1937			
Rose	Allchurch	d Evesham	1937			
Nellie	Allchurch	m Birmingham	1937			
Olive	Allchurch	m Birmingham	1937			Goldingay

The Story of the Allchurch family

Eric .	Allchurch	b	High Wycombe	1936	George B P	Amy Lucy Harding
Hazel	Allchurch	b	Wakefield	1936		do Joseph Henry
Iris Mary	Hallchurch	b	Swansea	1936	Frederick	Iris
Kenneth	Allchurch	b	Wakefield	1936		
Maureen	Allchurch	b	Rotherham	1936		Williams?
Velma	Allchurch	b	Pontypool	1936		
Caroline	Allchurch	d	Birmingham	1936		
Harriett A	Allchurch	d	Sheffield	1936		
Mary A	Allchurch	d	Birmingham	1936	wo Thomas John	
Sarah A	Allchurch	d	Evesham	1936		
Eileen M	Allchurch	m	Evesham	1936		
George	Allchurch	m	Dudley	1936		
Gladys	Allchurch	m	Birmingham	1936		
Lawson S	Allchurch	m	Kingswinford	1936		
Audrey	Allchurch	b	Lambeth, West Norwood	1935	Herbert	Emily Carter
Brian	Hallchurch	b	Swansea	1935	Evan	Muriel
Brian H	Allchurch	b	West Bromwich	1935		Phillips
Ida E	Allchurch	b	Greenwich	1935		
Olive	Allchurch	b	Durham	1935		Suddes
Percy	Allchurch	b	Evesham	1935		
Rosemary	Allchurch	b	Aldershot	1935		
Noel Hume	Allchurch	b	Prospect SA	1935	28-Oct Chapman	so Leonard
Shirley G	Allchurch	b	Bournemouth	1935		
Stuart D M	Allchurch	b	Coventry	1935		
William	Hallchurch	b	Cannock	1935	Lewis	Eleanor
Arthur	Allchurch	d	Sheffield	1935	ho Rosina	
Percy	Allchurch	d	Evesham	1935		
					Harold Roy Harvey Highman	
Ronald Keith	Allchurch	m	Adelaide SA	1935		

Agnes V	Allchurch	m Pancras	1935			
Albert E	Allchurch	m Evesham	1935			Keen
Arthur J	Allchurch	m Sheffield	1935			Annie ?
Florence E	Allchurch	m Kidderminster	1935			
Gladys M	Allchurch	m Wandsworth	1935			
Leslie	Allchurch	m Rotherham	1935		so John Henry?	Wainwright
Marian	Allchurch	m Stourbridge	1935			
Ruby F Maxwell	Allchurch	m Deptford	1935		do Turner do Ronald	
Brian	Allchurch	b Adelaide SA	1934	06-Jan	Keith	French
Ida Elizabeth	Allchurch	b Greenwich East	1934	163/71		
Pauline	Allchurch	b Birmingham	1934			
Benjamin	Allchurch	d Wolverhampton	1934			
Jane R	Allchurch	d Romford	1934			
Mary A	Allchurch	d Kingswinford	1934			
Mary A C	Allchurch	d Stourbridge	1934			
Sarah H L	Hallchurch	d Marylebone	1934	age 67		
Thomas	Allchurch	d Stourbridge	1934	23-Oct-34	Played Cricket for Worcs	
Leonard F G	Allchurch	m Stepney	1934			
Margaret C	Allchurch	m Stourbridge	1934			
Reginald H	Allchurch	m Birmingham	1934			
Leonard	Allchurch	m Mortlake SA	1934	26-Apr		Katie Alice Chapman
Winifred	Allchurch	m South Littleton	1934		Horace Eden Moore	do Colin Allchurch
Donald P	Allchurch	b Lambeth	1933			
Donald P	Allchurch	b West Norwood	1933		Herbert	Emily Carter
John	Allchurch	b Evesham	1933			
Leonard	Allchurch	b Swansea	1933			Miller
Melba M	Allchurch	b Merthyr T	1933			
Raymond L	Allchurch	b Wakefield	1933			
Alice	Hallchurch	d Cannock	1933	age 75		
David	Hallchurch	d Birkenhead	1933	age 79		
St Clair	Hallchurch	d St Asaph	1933	age 26	St Asaph, Rhyl, Flintshire	
William	Allchurch	d Upton	1933			
William R	Allchurch	d Greenwich	1933			
Alice M	Allchurch	m Stourbridge	1933			
Dora M	Allchurch	m Stourbridge	1933			
D+orothy S	Allchurch	m Battersea	1933			

The Story of the Allchurch family

Eleanor	Hallchurch	m Cannock	1933		Lewis	
Evan Harold	Hallchurch	m Gower	1933		Williams	
Frank W	Allchurch	m Stourbridge	1933		Bennett	
Lewis Eli	Hallchurch	m Cannock	1933		Eleanor	
May	Allchurch	m Greenwich	1933			
Monica	Hallchurch	m Walsall	1933		Mellings	
William C	Allchurch	m Blean	1933			
Valda Joy	Allchurch	b Adelaide SA	1932	05-Oct	do Ronald Keith	French
John	Hallchurch	b Bristol	1932		Frederick	Iris
Ronald	Allchurch	b Wakefield	1932			Dyson
William	Allchurch	b Durham	1932			
Harry	Allchurch	d Stourbridge	1932			
Charles	Allchurch	m Evesham	1932			
Margaret A	Allchurch	m Stourbridge	1932			do John/Alice
Winifred A	Allchurch	m Stourbridge	1932		do Elijah/Mary Litchfield	
Edith E	Allchurch	b West Bromwich	1931			
Malcolm F	Hallchurch	b Swansea	1931		Frederick	Iris
Caroline	Allchurch	d West Bromwich	1931			
Frances M	Allchurch	d Croydon	1931			
Frederick G	Allchurch	d Durham	1931			so Fred./Christine
Frederick William	Allchurch	d Chelsea	1931			
John	Allchurch	d Kidderminster	1931			
John H	Allchurch	d Hartlepool	1931			
Malcolm F	Hallchurch	d Swansea	1931	age 0		
Alice M	Allchurch	m Rotherham	1931			do John Henry
George	Allchurch	m Wycombe	1931			
George B P	Allchurch	m Hedsor Bucks	1931		Amy Lucy Harding	
Sydney E	Allchurch	m Wandsworth	1931			
Frederick G	Allchurch	b Auckland	1930			so Fred./Christine
Frederick W	Allchurch	b Wakefield	1930			Dyson
Gladys Mary	Hallchurch	b Swansea	1930		Eli Stanley	Gladys Price
Ivor J	Allchurch	b Swansea	1930			Miller
John Richard	Allchurch	b Eldoret Kenya	1930	18-Apr	Harold	Edith
Joyce M	Allchurch	b Greenwich	1930			
Joyce M	Allchurch	b Greenwich	1930	155/86		
Margaret	Allchurch	b Evesham	1930			

Sylvia J	Allchurch	b Willesden	1930			
Bryan	Allchurch	d Wakefield	1930			
Mary A	Allchurch	d Stourbridge	1930			
Alice M	Allchurch	m Stourbridge	1930			
Cyril E	Allchurch	m Hampstead	1930			
Florence K	Allchurch	m Sheffield	1930			
Frederick	Allchurch	m Auckland	1930			
Frederick Eli	Hallchurch	m Swansea	1930			Robertson
Frederick W	Allchurch	m Wakefield	1930			
William	Hallchurch	m Birmingham N	1930	02-Aug		Mary Phyllis Bartlam
David T	Hallchurch	b Wolverhampton	1929	04-Apr	William	Marjorie
Elizabeth	Allchurch	b Stourbridge	1929			
Evelyn R	Hallchurch	d Swansea	1929	age 21	wo Evan Harold	
Fanny	Allchurch	d Warwick	1929			
Thomas	Allchurch	d Bedwelly	1929		wo Ethel Heathcock	
Ada E	Allchurch	m Birmingham	1929			
Eli Stanley	Hallchurch	m Swansea	1929			Gladys Price
Freda	Allchurch	m West Bromwich	1929			
Hilda E	Hallchurch	m Birmingham S	1929			Dudley
Lillie W	Allchurch	m Newton A	1929			do Alfred/ Susan Blackmore
John	Allchurch	b Tewkesbury	1918	04-May	Sidney Allchurch	Mother ? Harvey
Alan O	Allchurch	b Stepney	1928			
Barbara E	Allchurch	b Reading	1928			
Ben	Allchurch	b Stoke T	1928			
Bryan	Allchurch	b Rotherham	1928			
John H	Allchurch	b Tewkesbury	1928			
Margaret E	Allchurch	b Durham	1928			
Percival E	Allchurch	b West Bromwich	1928			Edith Phillips
Annie	Allchurch	d Stourbridge	1928			
Clementina F	Allchurch	d West Ham	1928		wo Frederick	
Mary	Hallchurch	d Cannock	1928	age 61		
Mary A	Allchurch	d Styning	1928			
Alice	Allchurch	m Stoke T	1928			do John Henry/Jane Richardson
Evan Harold	Hallchurch	m Swansea	1928			Davies
Leonard	Allchurch	m Merthyr	1928			
Florence D	Allchurch	b Swansea	1927			
Joan D	Allchurch	b Foleshill	1927			
Elijah	Allchurch	d Wandsworth	1927			

The Story of the Allchurch family

James W	Allchurch	d Birmingham	1927		
Margaret	Allchurch	d Stourbridge	1927		
Alexander J	Allchurch	m Willesden	1927		
Alice E	Allchurch	m Birmingham	1927		
Edith	Allchurch	m Evesham	1927		
Elsie	Allchurch	m Edmonton	1927		
Ethel R	Allchurch	m Sheffield	1927		
Joseph H	Allchurch	m Rotherham	1927		
Charles H	Allchurch	b Wansworth	1926		
Dennis A	Allchurch	b Pershore	1926		
Evelyn	Allchurch	b Kidderminster	1926		Allchurch
Geoffrey	Allchurch	b Stourbridge	1926		Pardoe
Jacqueline					
Beryl	Allchurch	b Greenwich	1926		
Joseph A	Allchurch	b Rotherham	1926		
Leslie J	Allchurch	b Evesham	1926		Carter
Margaret	Allchurch	b Evesham	1926		
Arthur	Allchurch	d Evesham	1926		
Ellen	Allchurch	d Evesham	1926		
Evelyn	Allchurch	d Kidderminster	1926		
Lucy S	Allchurch	d Stourbridge	1926		
Margaret	Allchurch	d Evesham	1926		
Sarah	Allchurch	d Wharfedale	1926		
William T	Allchurch	d Tamworth	1926		
Ada	Allchurch	m Liverpool	1926		do Pearson
Florence L	Allchurch	m Birmingham	1926		Brown
Harry	Allchurch	m Evesham	1926		Rouse
Basil	Allchurch	b Reading	1925		Cummings
Francis	Allchurch	b Durham	1925		Suddes
Pamela	Hallchurch	b Wolverhampton	1925	William	Marjorie
Charles F	Allchurch	d Headington	1925		so Thomas F
Charles S	Allchurch	d Birmingham	1925		
				wo Alonzo	
Martha	Allchurch			Warren	
Martha E	Raymond	d Retsil WA USA	1925	25-Mar	Raymond
Alice L	Allchurch	d St Olave	1925		
		m Camberwell	1925		Wright
Dora	Allchurch	m Barnsley	1925		Holdsworth
				do	
				Elijah/Mary	
Florence G	Allchurch	m Stourbridge	1925	Litchfield	Dimmock

John Charles Cedric	Allchurch	m Worcester	1925			Carter
Evelyn	Allchurch	b Stourbridge	1924			Hill
Frederick H	Allchurch	b Swansea	1924			Miller
Frederick H	Allchurch	b Lambeth	1924			Carter
Geoffrey Maurice	Allchurch	b West Norwood	1924		Herbert	Emily Carter
Jean H	Allchurch	b Nairobi Kenya	1924	14-Apr	Harold	Edith
John	Allchurch	b Wandsworth	1924			Brigland
John H	Allchurch	b Pancras	1924			Ironside
John H	Allchurch	b Pontypool	1924			Salter
Lilian M D	Allchurch	b Greenwich	1924			Allchurch
John	Allchurch	d Rotheram	1924			
Major	Allchurch	d Pershore	1924			
William	Allchurch	d Stourbridge	1924			
Caroline	Allchurch	m West Bromwich	1924			Hall
Dorothy M	Allchurch	m Oxford	1924			Reed
Myra	Allchurch	m Durham	1924			Chapman
Alfred G	Allchurch	b Greenwich	1923	143/89		Saunders
Audrey M	Allchurch	b Stourbridge	1923			Lavender
Dorothy	Allchurch	b Stourbridge	1923			Pardoe
Eleanor	Allchurch	b Pershore	1923			Daniels
Hilda	Allchurch	b Durham	1923			Suddes
Waldo C	Allchurch	b Stourbridge	1923			Castree
David	Allchurch	d Stourbridge	1923			
Elijah	Allchurch	d Stourbridge	1923			
Harriett	Allchurch	d Birmingham	1923			
Hilda	Allchurch	d Birmingham	1923			
Mary A	Allchurch	d Shoreditch	1923			
Thomas	Allchurch	d Eccleshall B	1923			
Edoth A	Allchurch	m Salford	1923			Sharples
Horace S	Allchurch	m Wandsworth	1923			Bridgland
					do	
Ruby D	Allchurch	m Bedwellty	1923		Thomas/Mary Haywood	Ishmael
Ruthanna L	Allchurch	m Greenwich	1923			Hemmings
Sidney T	Allchurch	m Reading	1923			Cummings
Arthur	Allchurch	b Swansea	1922			Smith
Dorothy	Allchurch	b Pancras	1922			Ironside
John J	Allchurch	b Durham	1922			Lee
Mabelle	Allchurch	b Foleshill	1922			Miles
May	Allchurch	b Aston	1922			Deebank

The Story of the Allchurch family

Charles	Allchurch	d	Greenwich	1922		
Hannah	Allchurch	d	Worcester	1922		
Luke	Allchurch	d	Stourbridge	1922		
Thomas S	Allchurch	d	Oxford	1922		so Thomas/Esther Savage?
Ernest Harry	Allchurch	m	Cookes Plains, SA	1922		Constance M Smyth
Benjamin	Allchurch	m	Wolverhampton	1922		Hopkins
Ethel	Allchurch	m	Stoke on Trent	1922		Birchenough
Frank R	Allchurch	m	Whitechapel	1922		Schmidt
Ivy	Allchurch	b	Tadcaster	1921		Pearson
Myra	Allchurch	b	Durham	1921		Suddes
Ronald W	Allchurch	b	Greenwich	1921		Avery
Thomas R	Allchurch	b	Greenwich	1921		Saunders
Annie E	Allchurch	d	Wakefield	1921		
Benjamin J	Allchurch	d	Wolstanton	1921		
Benjamin J	Allchurch	d	Stourbridge	1921		ho Mary Hill
Isabella	Allchurch	d	Barton R	1921		
Myra	Allchurch	d	Barton R	1921		
Myra	Allchurch	d	Stourbridge	1921		
Charlotte	Allchurch	m	Birmingham	1921		Wyres
Elizabeth Z	Allchurch	m	Durham	1921		Robert Fryer
George H	Allchurch	m	Coventry	1921		Miles
Harold Percy	Allchurch	m	Stourbridge	1921	21-Sep	Edith Annie Starling Emily Sarah Carter 2 Brettel Lane Amblecote
Herbert	Allchurch	m	Lambeth	1921		Hingley
Millie	Allchurch	m	Stourbridge	1921		Abbott
Anthony F	Allchurch	b	Wandsworth	1920		Beney
Dorothy S	Allchurch	b	Nottingham	1920		Harol
Harold			Timaru New			
Archibald	Allchurch	b	Zealand SI	1920	05-Feb d	Diana Archibald
John	Allchurch b		Evesham	1920		Walters
Margaret						
Pearl	Allchurch b		Dover	1920		Hill
Vera L	Allchurch b		West Bromwich	1920		Male
Ann	Allchurch d		Stoke T	1920		
Annie	h d		Wakefield	1920		
Elizabeth	Allchurch d		Wolverhampton	1920		
	Hallchurc					
Ellen	h d		Kensington	1920		do John/Jane Mullett/
Enos	Allchurch d		Hampstead, Kilburn	1920	23-Apr86	Iverson Rd will
Mary E	Allchurch d		Bedwelly	1920		nee Haywood

Florence						
Emily	Allchurch m	Walkerville SA	1920	31-Mar	Percy Evans	
Ethel M	Allchurch m	Greenwich	1920			Bassett
Florence M	Allchurch m	Hackney	1920			Perrett
Lily	Allchurch m	Swindon	1920			Phipps
Nellie	Allchurch m	Stourbridge	1920			Wood
George J C	Allchurch b	Greenwich East	1919			Slater
Gladys	Allchurch b	Wakefield	1919			Howell
					Frederick	
Godfrey	Allchurch b	Evesham	1919	06-Oct	Tasker	Rosa
Joseph	Allchurch b	Aston	1919			Deebank
Margery	Allchurch b	Aston	1919			Trueluff
Masie	Allchurch b	Hermannsbury SA	1919		Ernest	Elizabeth
Olive	Allchurch b	Aston	1919			Byfield
Raymond						
W C	Allchurch b	Pershore	1919			Daniels
Sydney C	Allchurch b	Swansea	1919			Howard
William M	Allchurch b	Stourbridge	1919			Pardoe
Wilson E	Allchurch b	Evesham	1919			Salter
					do	
Phoebe H	Allchurch d	Axbridge	1919		Thomas/Phoe	
Phoebe					be	
Hannah	Allchurch d	Weston-super-Mare	1919		Prospect Hse	
Ambrose	Allchurch m	Durham	1919		Dickenson Rd	
Elizabeth C	Allchurch m	Kidderminster	1919			Lee
Harry	Allchurch m	Bradford	1919			Tristram
John	Allchurch m	Newcastle L	1919			Adams
Sarah A E	Allchurch m	Stourbridge	1919			Barnett
Murray						Aston
Keith	Allchurch b	Adelaide SA	1918		so Leonard	Reschke
Edward		Timaru New		24-		
Archibald	Allchurch b	Zealand SI	1918	Nov	Harold	Diana Archibald
Ernest	Allchurch b	Durham	1918			Suddes
Geoffrey	Allchurch b	Eccleshall B	1918			Nancy Haycock
Geoffrey B	Allchurch b	Nottingham	1918			Berrey
Harold P	Allchurch b	Stourbridge	1918			Perks
Winifred E	Allchurch b	Wandsworth	1918			Bowring
Emily	Allchurch d	Aston	1918			Deebank
		Pte Warwickshire				
Harold	Allchurch d	Regt	1918			
Priscilla	Allchurch d	Hampstead	1918			
					wo Enos	
Robert					G/F of	
Arthur	Charlton d	W Yorks Regt	1918	Lt	Heather	
					Hallchurch	

The Story of the Allchurch family

		Pte Northumberland			
Thomas H	Allchurch d	Fus	1918		
		Pte Northumberland			
William	Allchurch d	Fus	1918		
Ethel	Allchurch m	Stourbridge	1918		Harper
Hilda	Allchurch m	Wakefield	1918		Walker
Jessie	Hallchurc	Newcastle upon			
Gwendolyn h	m	Tyne	1918		? Keith
Bernard C	Allchurch b	Newport	1917		Truelufe
Doris	Allchurch b	Aston	1917		Byfield
Edward	Allchurch b	Stourbridge	1917		Pardoe
Edward					
Enos	Allchurch b	Sheffield	1917	so Arthur	Aplin
Eileen A Q					
M	Allchurch b	Greenwich	1917	131/80	Slater
Frederick S				Frederick W	
P	Allchurch b	St Olave	1917	G	Turner
Geoffrey				so George	
Charles	Allchurch b	Evesham, Bretforton	1917	17-Apr William	Pratt
Howard	Allchurch b	Swansea	1917		Howard
Mabel	Allchurch b	Stourbridge	1917	Elijah	Taylor
William	Allchurch b	Wandsworth	1917		Bowring
William R	Allchurch b	Lewisham	1917		Dale
Clifford	Allchurch d	Ypres, Belgium	1917	21-Sep aged 21	
Nettie G M	Allchurch D	Adelaide ?	1917	22-Oct in childbirth	wo Leonard
		Pte Leicestershire			
Alfred	Allchurch d	Regt	1917		
Alice	Allchurch d	Greenwich	1917	03-Jul 34 Tyler St	wo Charles
Bernard C	Allchurch d	Aston	1917	age 0	Trueluff
Edith	Allchurch d	Axminster	1917		
		Birlingham,			
Edith S	Allchurch d	Pershore	1917	at Seaton	
		Glenelg South		23-Mar Devon	
Edward	Allchurch d	Australia	1917	12-Apr Policeman	
Gladys	Allchurch d	Stourbridge	1917		Pardoe
Henry C	Allchurch d	West Bromwich	1917	so Ashford?	
Jesse M	Allchurch d	L/Sgt Durham LI	1917		
John	Allchurch d	Stourbridge	1917		
Samuel	Allchurch d	Coventry	1917	08- Nov	37 Walsgrove Rd
William	Allchurch d	Kings N	1917		
		A/Sgt South			
William	Allchurch d	Staffordshire Regt	1917		
William H	Allchurch d	Rotheram	1917		
		Pte Worcestershire			
Wilson D	Allchurch d	Regt	1917		

Leonard	Allchurch m	Adelaide ?	1917		Nettie G M Reschke
Charles T H	Allchurch m	Pershore	1917		Daniels
Elizabeth L	Allchurch m	Kidderminster	1917		Share
Frank E	Allchurch m	Aston	1917		Righton
William J	Allchurch m	Nottingham	1917		Berrey
William T	Allchurch m	Greenwich	1917		Saunders
Bernard	Allchurch b	Wirral	1916		Banks
Diana Pont	Allchurch b	Timaru New Zealand SI	1916	07-Apr	Harold Diana Archibald
Emily	Allchurch b	Aston	1916		Deebank
Florence	Allchurch b	Evesham	1916		Salter
Francis T J	Allchurch b	Alcester	1916		Smith
Francis Thomas					
James	Allchurch b	Evesham?	1916	James Alfred	
Godfrey V	Allchurch b	Evesham	1916		Knight
Kathleen	Allchurch b	Evesham	1916		Pratt
Rose	Allchurch b	Stourbridge	1916		Sadler
William	Halchurch				
Raymond	h b	Cannock Rfn King's Royal Rifle Corps	1916	William	Eliz.Hughes
Arthur	Allchurch d		1916		
Charles	Allchurch d	Kidderminster	1916	ho Eliza Perkes	
Frederick J	Allchurch d	Dudley	1916	ho Fanny Hart	
George E	Allchurch d	Upton	1916		
William	Allchurch d	Pte Middlesex Regt Ginchy, France, Pte Coldstream	1916	so Alice - Henry	
Francis Ernest	Allchurch d	Gds+D1463	1916	15-Sep	Snashall Greenwich
Frank Gray	Allchurch m	Koolunga SA	1916	04-Jun	Hornby
Alice	Allchurch m	Aston	1916		Froggatt
Charles W	Allchurch m	Dudley	1916		Miller
Daniel	Allchurch m	Durham	1916		Suddes
Emma	Allchurch m	Brentford	1916		Still
Florence	Allchurch m	Worcester	1916		Potts
Harold	Allchurch m	Wolverhampton	1916		Brettell
Margaret H	Allchurch m	Bedwelty Tickera South	1916		Wood
Henry	Allchurch m	Australia	1916		Lucy J Gray
William E	Allchurch m	Greenwich	1916		Dale
Albert	Allchurch b	Stourbridge	1915		Perks
Anne E B	Allchurch b	Wakefield	1915		Howell
Florence E	Allchurch b	St Geo Hannover Sq	1915		Wheeler

The Story of the Allchurch family

Iris Louise	Allchurch b	Evesham	1915	Hilda Bayliss	Albert
Ivy M	Allchurch b	Aston	1915		Barnfield
James R	Allchurch b	Greenwich	1915		Brent
Jessica	Allchurch b	Evesham	1915		Mumford
Lucy					
Winifred	Allchurch m	Wokurna SA	1915		Harold Adams
Douglas	Allchurch m	Port Broughton SA	1915	03-Feb	Henrietta Routley
John W	Allchurch b	Stourbridge	1915		Pardoe
Leslie P	Allchurch b	Pentardawe	1915		Francis
Margaret E	Allchurch b	Evesham	1915		Salter
Nellie	Allchurch b	Aston	1915		Deebank
Reginald J	Allchurch b	Stourbridge	1915		Allchurch
Ruby F	Allchurch b	St Olave	1915		Turner
Winifred	Allchurch b	Birmingham	1915		Allchurch
George	Allchurch d	Evesham	1915		
James R	Allchurch d	Greenwich	1915		
John	Allchurch d	Norbury	1915	33 Norbury 16-Sep Ct Rd	
John D	Allchurch d	Croydon	1915		
Lilian R	Allchurch d	Greenwich	1915		
	Hallchurc h d	Aston	1915	probably has a maiden age 80 name	
Maria					
Walter F	Allchurch d	Stourbridge	1915		
William	Allchurch d	Wakefield	1915		
Zachariah	Allchurch d	Stourbridge	1915		
Charles	Allchurch m	Salford	1915		Truelufe
Constance				William	
Lilian				16- Henry	
Elizabeth	Allchurch m	Bretforton	1915	Aug Battcher	do Fred Tasker
Edward W	Allchurch m	York	1915		Pearson
Elizabeth J	Allchurch m	Wharfedale	1915		Hutchinson
Frederick					
W G	Allchurch m	Southwark	1915		Turner
Harry	Allchurch m	West Bromwich	1915		Male
Mary M	Allchurch m	Wolverhampton	1915		Stringer
May M	Allchurch m	Newcastle L	1915		Lowndes
Thomas	Allchurch m	Stourbridge	1915	so Zachariah	Hill
Violet R	Allchurch m	Greenwich	1915		Perkins
William	Allchurch m	Dudley	1915		Lavender
Caroline G	Allchurch b	Stourbridge	1914		
Edith S	Allchurch b	Aston	1914		Deebank

Edward Thomas	Allchurch b	Stourbridge	1914	13.12.13	Hill
Eileen M	Allchurch b	Evesham	1914		Walters
Freda	Allchurch b	Stourbridge	1914		Sadler
Frederick J	Allchurch b	Wandsworth	1914		Bowring
James R	Allchurch b	Greenwich East	1914	126/53	
John P	Allchurch b	Birmingham	1914		Goodwin
Sidney	Allchurch b	Stourbridge	1914		Harris
William A	Allchurch b	Greenwich East	1914	123/90	
William H	Allchurch b	Rotheram	1914		Richards
Freda	Allchurch d	Stourbridge	1914		
Hannah	Allchurch d	Westbury S	1914	age 72	wo Samuel
Harry	Allchurch d	Birmingham	1914		
Melissa	Allchurch d	London C, Islington	1914	30- May	16 Pleasant Pl, Halton Rd
Samuel	Allchurch d	Westbury S	1914	age 78	
Sidney	Allchurch d	Stourbridge	1914		
Ernest G	Allchurch m	Pancras	1914		Slater
Ethel M	Allchurch m	Stourbridge	1914		Stevens
Florence	Allchurch m	Eccleshall B	1914		Middleton
Frederick	Allchurch m	Eastbourne	1914		James
Gladys E	Allchurch m	Lichfield	1914		Craig
Harry J	Allchurch m	Evesham	1914		Walters
Joseph	Allchurch m	Aston	1914		Deebank
Lily	Allchurch m	Wolverhampton	1914		Bradshaw
Lily M	Allchurch m	Stourbridge	1914		Wassell
Alfred E	Allchurch b	Greenwich	1913		Avery
Benjamin J	Allchurch b	Stourbridge	1913		Pardoe
Donald	Allchurch b	St Geo Hanover Sq	1913		Wheeler
Dora	Allchurch b	Bedwellty	1913		Heathcock
Eileen	Allchurch b	Wakefield	1913		Allchurch
Elizabeth	Allchurch b	Rotheram	1913		Richards
George	Allchurch b	Stourbridge	1913		Derricote
Gladys	Allchurch b	Aston	1913		Byfield
Gwendoline	Allchurch b	Ecclesall	1913		Haycock
Irene M	Allchurch b	West Ham	1913		Ironside
Kathleen	Allchurch b	Stourbridge	1913		Harris
Mabel	Allchurch b	Evesham	1913		Mumford
Sidney	Allchurch b	Wolverhampton	1913		Banks
Sylvia	Allchurch b	Willesden	1913		Lacey

The Story of the Allchurch family

Thomas	Allchurch b	Auckland	1913		Dyson
Violet A	Allchurch b	Greenwich	1913	pr 99/26	Brent
Violet P	Allchurch b	Sheffield	1913		Aplin
Anna	Allchurch d	Pershore	1913		
Emily	Allchurch d	Aston	1913		
Harriett A	Allchurch d	Aston	1913		
Mary	Allchurch d	Stratford	1913		
Mary Ann	Allchurch d	Welford-on-Avon	1913		
Florence A	Allchurch m	Worcester	1913		Heath
Zachariah	Allchurch m	Lambeth	1913		Bowring
Leah	Allchurch m	Eccleshall B	1913		Wilson
Mabel P	Allchurch m	Stourbridge	1913		Bailey
Mildred E	Allchurch b	Stourbridge	1913		Davis
Ada	Allchurch b	Stourbridge	1912		Sadler
Alice	Allchurch b	Stourbridge	1912		Davies
Geoffrey T	Allchurch b	Stourbridge	1912		Harris
George E	Allchurch b	Cheltenham	1912		Pearsell
Harold	Allchurch b	Evesham	1912		Mumford
Lawrence					
G	Allchurch b	Stourbridge	1912		Castree
Marjorie F					
J	Allchurch b	St Geo Hanover Sq	1912		Wheeler
William J	Allchurch b	Evesham	1912		Bayliss
Annie	Allchurch d	Greenwich	1912		
Harold	Allchurch d	Stourbridge	1912		
Harriett	Allchurch d	Hendon	1912		
Sarah	Allchurch d	West Ham	1912		
William	Allchurch d	Fylde	1912		
William R	h d	Cannock	1912	age 5	
Zachariah	Allchurch d	Stourbridge	1912		
Alice D	Allchurch m	Evesham	1912		Grinnell
Frank R	Allchurch m	Wandsworth	1912		Churcher
Lily	Allchurch m	Greenwich	1912		Maddox
Susan E	Allchurch m	Newton A	1912		Stevens
Alfred					
Tasker	Allchurch b	Evesham	1911	13- Aug	Salter
Arthur				Edward	
Vincent	Allchurch b	Stourbridge	1911	Richard	Elizabeth Sadler
Elsie E	Allchurch b	Wandsworth	1911		
Frederick					
A	Allchurch b	West Ham	1911		

Harold	Allchurch b	Stourbridge	1911		Haycock
John F C	Allchurch b	Wandsworth	1911		Wheeler
Marion	Allchurch b	Stourbridge	1911		Perks
Marion B	Allchurch b	Cheltenham	1911		Pearsell
Monica	h b	Cannock	1911	William	m Mellings
Ronald					
Keith	Allchurch b	Adelaide SA	1911	28-Jan Herbert	Harriett
Royal G	Allchurch b	Wakefield	1911		Howell
Esther	Allchurch d	Kidderminster	1911		
				do John W	
Florence M	Allchurch d	Auckland	1911	H/Dyson	
Frederick	Allchurch d	Tewkesbury	1911		
Irene V	Allchurch d	Stourbridge	1911		
Sarah	Allchurch d	Stourbridge	1911		
		Evesham, S		so Wilson	Hilda Louisa
Albert	Allchurch m	Littleton	1911	07-Oct David	Bayliss
Alfred J	Allchurch m	Shipston	1911		Smith
Bertie	Allchurch m	Aston	1911		Castree
				Hagar	
Charles	Allchurch m	Aston	1911	Banham	so Charles
James W	Allchurch m	Stourbridge	1911		Phoebe Pardoe
Martha	Allchurch m	Ormskirk	1911		
Mona E C	Allchurch m	Birmingham	1911		
				Rhoda	
Oliver	Allchurch m	Evesham	1911	Mumford	so Charles
Adelaide		Gore New Zealand			
Frances	Allchurch b	SI	1910	01-Dec Harold	Diana Archibald
Anne	Allchurch b	Evesham ?	1910	10-Mar Wilson	Sarah Jones
Leslie	Allchurch b	Wakefield	1910	John Henry	
Arthur J	Allchurch b	Wandsworth	1910		
Cecil E	Allchurch b	Willesden	1910	Jackson	so Enos
Eileen V	Allchurch b	Stourbridge	1910		
Lawson					
Samuel	Allchurch b	Stourbridge	1910	09-Jul lives Eveshamson	John lives Eves
	Hallchurc				
Margaret	h b	Wolverhampton	1910		
Reginald J	Allchurch b	Stourbridge	1910		Knight
Samuel A	Allchurch b	Bedwellty Mon	1910		Heathcock
Elisha	Allchurch d	Brentford	1910	age 48	
Eva	Allchurch d	Wakefield	1910	age 0	
John	Allchurch d	Evesham	1910	age 78	
Sarah	Allchurch d	Evesham	1910	age 90	
Annie	Allchurch m	Islington	1910		
Benjamin	Allchurch m	Wolverhampton	1910		Haycock

The Story of the Allchurch family

Elijah	Allchurch m	Stourbridge	1910	M Taylor	so Elijah/Mary Litchfield	
Ethel H	Allchurch m	Stourbridge	1910			
Frederick						
George	Allchurch m	Lambeth London	1910		Ironside	
Frederick						
W	Allchurch m	St Geo Hanover Sq	1910		Wheeler	
George H	Allchurch m	Cheltenham	1910		Pearsell	
				do Henry William Harris		
Thomas	Allchurch m	Stourbridge	1910	10-Sep blacksmith	Ethel Harris or Kimberley	so Thomas Mine fireman
Ada E	Allchurch b	Birmingham	1909			
Alice	Allchurch b	Wolstanton	1909			
Eva	Allchurch b	Wakefield	1909			
Florence						
May	Allchurch b	Auckland Durham	1909		Dyson	
Gladys	Allchurch b	Stourbridge	1909		Pardoe	
Margaret						
Alice	Allchurch b	Stourbridge	1909		Derricote	
				Edward Richard		
Sidney	Allchurch b	Stourbridge	1909		Elizabeth Sadler	
Charles	Allchurch d	Evesham	1909			
Fanny	Allchurch d	Wolverhampton	1909	age 15 Benjamin	Elizabeth Tonks	
		Newcastle under		m as		
Joseph	Allchurch d	Lyne	1909	age 62 Hallchurch		
	Hallchurc					
Mary A	h d	Stourbridge	1909	Age 75		
Priscilla	Allchurch d	Stourbridge	1909	27-Jul 17 Mill St	age 76	
		Stratford, Welford-		age 82, probate to		
William	Allchurch d	on-Avon	1909	4 May Wm		
Alfred						
Charles	Allchurch m	Greenwich	1909		Avery	
Arthur	Allchurch m	Stoke T	1909		Annie E A Poxon	
Charles		Evesham, Badsey			Beatrice Ellen	
Tasker	Allchurch m	Church	1909	22-Aug	Salter	
Ellen Alice	Allchurch m	St Olave London	1909			
Walter						
Henry	Allchurch m	Lambeth	1909			
Alice Maud	Allchurch b	Wakefield	1908			
Bruce Pont	Allchurch b	Broughton SA	1908	Henry	Lucy	
Cryril						
Edward	Allchurch b	Hampstead	1908			
Emily	Hallchurc					
Georgina	h* b		1908	04-Feb		
Frederick						
William	Allchurch b	Wakefield	1908			
Harry	Allchurch b	Croydon	1908			

James Christian	Allchurch b	Lachine Quebec	1908	13-Feb		
Margaret Florence	Allchurch b	Shipstone	1908			
Margaret Greta	Allchurch b	Stourbridge	1908			
Mary Winifred	Allchurch b	Bedwellty	1908			Haycock
Sidney Ernest	Allchurch b	Lambeth	1908			
Thomas Joseph	Allchurch b	Stourbridge	1908			
Walter Frederick	Allchurch b	Stourbridge	1908			
Winifred Annie	Allchurch b	Droitwich	1908			
Winifred Harold	Allchurch b	Birmingham	1908			
		Glenelg South				
Anne	Allchurch d	Australia	1908	11-Aug	wo Edward	Lamplighter nee Pont
Beatrice Mary	Allchurch d	Birmingham	1908			
		Evesham, South				
Charles	Allchurch d	Littleton	1908	age 69, 9 Jul		
	Hallchurc					
George F	h d	Medway	1908		age 65	
Agnes	Allchurch m	Wolverhampton	1908			do Benjamin
Joseph		Ecclesall B,				
Samuel	Allchurch m	Sheffield	1908			Harriet Barker
Sarah Ann	Allchurch m	St Olave	1908			
Beatrice Mary	Allchurch b	Birmingham	1907			
Frederick	Allchurch b	Auckland	1907			Dyson
Gilbert	Allchurch b	Evesham	1907	Sep-07	Wilson	Sarah Jones
Jessie May	Allchurch b	Hermannsbury SA	1907		Ernest	Elizabeth
	Hallchurc					
St Clair	h b	Wolverhampton	1907		Thomas	Hannah ?
Wilfred	Hallchurc				Thomas	
Thomas	h b	Brentford	1907	28-Sep	William	Beatrice
	Hallchurc					
William	h b	Aston	1907			Swindell
William				pr		
Charles	Allchurch b	Greenwich	1907	91/82		
William	Hallchurc					
Ralph	h b	Cannock	1907		William	Elizabeth Hughes
Jeremiah	Allchurch d	Stourbridge	1907	age 71		
		Wordsley				
Jeremiah	Allchurch d	Workhouse	1907	30-Sep	age 71	
John	Allchurch d	Bromsgrove	1907	age 55		
Phoebe	Allchurch d	Axbridge	1907	age 91		
					Westdene Rd	
Phoebe	Allchurch d	Weston-super-Mare	1907	14-Dec	spinster	

The Story of the Allchurch family

Richard	Allchurch d	Stourbridge	1907	age 75			
Albert John	Allchurch m	Stow on W	1907		first marriage		
Annie					?		
Edith	Allchurch m	Newton A	1907				
Elizabeth	Allchurch m	Eccleshall	1907				
Frances		St Olave,			Charles John		
Ellis	Allchurch m	Rotherhithe	1907		Hannah		
Frederick	Hallchurc						
Joseph	h m	Stourbridge	1907	14-Sep		Fanny Martin	
George							
William	Allchurch m	Southam	1907			Pratt	
		Otama, Gore SI		01-	Diana Calder		
Harold	Allchurch m	New Zealand	1907	May	Archibald		
Sarah Jane	Allchurch m	Alcester	1907				
Tom	Allchurch m	Bradford	1907			Merry	
Arthur							
Vincent	Allchurch b	Stourbridge	1906			Sadler	
Charles							
Frederick	Allchurch b	Oxford	1906				
Cyril							
Edward	Allchurch b	Hampstead	1906			Aplin ?	
	Hallchurc						
Frank D	h b	Kidderminster	1906		Evan	Muriel	m Iris
John	Allchurch b	Stourbridge	1906				
Joseph							
Henry	Allchurch b	Wakefield	1906		David ?		
Margaret							
Florence	Allchurch b	Shipston	1906				
Ruthanna	Allchurch b	Greenwich	1906				
Sidney							
Ernest	Allchurch b	Lambeth	1906				
Stanley	Allchurch b	Stourbridge	1906				
Thomas							
Clement	Allchurch b	Stourbridge	1906				
Thomas							
Joseph	Allchurch b	Stourbridge	1906				
Winifred							
Annie	Allchurch b	Droitwich	1906				
Alfred T	Allchurch d	Newton A	1906	age 38			
George H	Allchurch d	Stourbridge	1906				
John	Allchurch d	Stourbridge	1906	age 0			
Mary	Allchurch d	Brentford	1906	age 44			
Sophia	Allchurch d	Stourbridge	1906				
Thomas							
Gilbert	Allchurch d	Birmingham	1906	age 75			
Thomas							
Irom	Allchurch d	Greenwich	1906	age 62			
Zachariah	Allchurch d	Stourbridge,	1906	age 5			

Alice Elizabeth	Allchurch m	Lye	1906	age 5 01-Apr Attwood St Frederick	Zachariah/Elizabeth	
Amy Athelstan	Allchurch m	Evesham	1906	04-Oct Halford	do Wilson	
Walter	Allchurch m	Wakefield	1906		Howell	
Elizabeth	Allchurch m	Bradford	1906	Jonathan 08-Sep Fitton Taylor	Noah/Mary parents	
Ellen	Allchurch m	Evesham	1906			
Emma		Orleans Co, Vermont				Curriers second
Minnie	Allchurch m	?	1906	16-Jan Linn Powers	Currier	marriage
Ernest James	Allchurch m	Hermannsbury SA	1906	03-Mar Elizabeth Williams		
Joseph	Allchurch m	Islington	1906			
Margaret Priscilla	Allchurch m	Stourbridge	1906	J Warr		
Kate	Allchurch m	Hampstead	1906	05-Feb William James	Soar	
Walter						so
George	Allchurch m	Hailsham, Sussex	1906	14-Apr Lilian Lacey		Enos
Albert Eric	Hallchurch b	Stoke on Trent	1905	Evan	Alice	
Alexander J	Allchurch b	Hampstead	1905			
Elijah	Allchurch b	Stourbridge	1905			
Florence						
Kate	Allchurch b	Hendon	1905			
Florence						
Lily	Allchurch b	Birmingham	1905			
Gertrude						
Harriet (Brownie)	Hallchurch b	Cannock	1905	23-Mar Owen	Constance	
Harold						
David	Allchurch b	Wokurna S Aust	1905		Gray	
John Henry	Allchurch b	Droitwich	1905			
Lily May	Allchurch b	Kidderminster	1905	John	Mirah Beard	
Lorna May	Allchurch b	Adelaide SA	1905	14-Sep Herbert	Harriett	
Sarah Jane	Allchurch b	Auckland	1905	01-Feb	Dyson	
Alice	Allchurch d	Greenwich	1905	age 58 22 Sep1996	partner of Henry Snashall	
Alice	Allchurch d	Woolwich	1905	age 35		
Elijah	Allchurch d	Stourbridge	1905	age 0		
George		Stourbridge, Corbett				
Harry	Allchurch d	Hospital	1905	22-Apr age 18		
John Hall	Allchurch d	Newton A	1905	age 66		
		Stourbridge, Lye High				
Sophia	Allchurch d	Street	1905	01-Jul age 78		
Thomas	Allchurch d	Stourbridge	1905	age 51		
Thomas	Allchurch d	Birmingham	1905	age 70		
Edward						
Thomas	Allchurch m	Stourbridge	1905	Sadler		

The Story of the Allchurch family

John Henry	Allchurch	m	Wakefield	1905			
May Edith	Allchurch	m	Greenwich	1905			
William	Hallchurch	m	Builth	1905	Elizabeth Hughes		
William							
Thomas	Allchurch	m	Greenwich	1905			
Albert							
Edward	Allchurch	b	Evesham	1904	Fred Tasker		Rosa
Arthur							
James	Allchurch	b	Evesham	1904			
Frank							
William	Allchurch	b	Stourbridge	1904			
Freda	Allchurch	b	Wolverhampton	1904			
Gilbert							
William	Hallchurch	b	Cannock	1904	Eli		
							Beatrice
Helen G	Hallchurch	b	Tempe India	1904	Thomas William		George
Mabel	Allchurch	b	Wakefield	1904			
Margaret E	Allchurch	b	St Olave	1904			
May	Allchurch	b	Greenwich	1904			
Miriam							
Gwendolin							
e	Allchurch	b	Kidderminster	1904			
Winifred	Allchurch	b	Evesham	1904	Colin		
Alfred	Allchurch	d	Evesham	1904	age 68		
Arthur							
William	Allchurch	d	Stourbridge	1904	14 Jun probate		
	Hallchurc						
Eleanor	h	d	Cannock	1904	age 74		
Eleanor	Allchurch	d	Evesham	1904	age 64 nee Jones		
Emma	Allchurch	d	I Wight	1904	age 65		
Mary	Allchurch	d	Birmingham	1904	age 60		
Mary	Allchurch	d	Lewisham	1904	age 82		
Mary Ann	Allchurch	d	Stourbridge	1904	Age 52	Was Hallchurch	
Mary Ann	Allchurch	d	Amblecote	1904	12-Sepprobate 5 Oct 04	55 Collis Street	
Edith Joyce	Allchurch	m	Evesham	1904			
Eleanor							
May	Allchurch	m	Kidderminster	1904			
John	Allchurch	m	Stourbridge	1904		Derricote	
William	Allchurch	m	Kidderminster	1904			
William							
Robinson	Allchurch	m	Bradford	1904			
Alice							
Emily	Allchurch	b	Stourbridge	1903			
Ben	Allchurch	b	Wolstanton	1903			
Benjamin	Allchurch	b	Lye	1903	07-SepDavis	Elizabeth	Brook St miner

Dorothy Sybil	Allchurch b	Wandsworth	1903		do Stanley Allchurch		
Elsie May Ethel	Allchurch b	Droitwich	1903				
Gertrude Ethel	Allchurch b	Wokurna S Aust	1903	01-Feb		Gray	
Rosina	Allchurch b	Hampstead	1903			Aplin	
Francis	Allchurch b	Stourbridge	1903				
Frank W George	h b	Lucknow India	1903		Thomas William	Beatrice George	
Wilson	Allchurch b	Basingstoke	1903	23-Jul	Wilson	Sarah Jones	
Leonard Lily	Allchurch b	Stourbridge	1903			Haywood?	
Winifred	Allchurch b	Newton A	1903			Blackmore	
Percy Thomas	Allchurch b	Stourbridge	1903	26-Apr	Benjamin Joseph		
Gilbert	Allchurch b	Birmingham	1903				
Walter Charles	Snashall-Allchurch b	Greenwich	1903	06-Apr	Henry Snashall	Alice Allchurch	not married
Arthur W	Allchurch d	Stourbridge	1903	age 53	wo Mary Ann		
Charles	Allchurch d	Stourbridge	1903				
Clarissa J	Allchurch d	Kidderminster	1903	age 1			
Elizabeth James	Allchurch d	Kidderminster	1903	age 73	Married as Hallch' to Joseph		
Robert	Allchurch d	Greenwich	1903	age 63	wo Mary		
Joseph William	Allchurch d	Wakefield	1903	age 42			
Henry	Allchurch d	St Thomas	1903	age 14			
Ada	Allchurch m	Aston	1903				
Edith Mary	Allchurch m	Greenwich	1903		Robert Baker		
Enos	Allchurch m	Hampstead	1903	14-Mar		Kate Jackson	
Hannah	Allchurch m	Stourbridge	1903				
Lily	Allchurch m	Wakefield	1903				
Louie Jane	Allchurch m	Bromsgrove	1903				
Mabel	Allchurch m	Stourbridge	1903	27-Apr	Samuel Henry Farmer agent	do Elijah miner	so Samuel Farmer
Alice E	Allchurch b	Birmingham	1902				
Arthur	Allchurch b	Stourbridge	1902				
Bert	Allchurch b	Stourbridge	1902				
Charles Florence	Allchurch b	St Olave	1902				
Gertrude	Allchurch b	Stourbridge	1902				
Harold				28-Aug			
Kingsley	Allchurch b	Adelaide SA	1902	Aug	Herbert	Harriett	
Jim	Allchurch b	Wakefield	1902				

The Story of the Allchurch family

Lancelot Wallace	Hallchurc h b	Wolverhampton	1902	30-Jul	Thomas	Hannah	
Myra	Allchurch	b Auckland	1902			Dyson	
George	Allchurch	d Stourbridge	1902	age 2			
Jim	Allchurch	d Wakefield	1902	age 0			
Mary							
Eleanor	Allchurch	d Kidderminster	1902	age 40			
Rose	Allchurch	d Stourbridge	1902	age 28			
Sarah Ann	Allchurch	d St Geo Hanover Sq	1902	age 77			
Alice Maud	Allchurch	m Greenwich	1902				
Arthur	Allchurch	m Wandsworth	1902			Aplin	
Edward							
Thomas?	Allchurch	m Stourbridge	1902			Hill?	
Frederick							
Tasker	Allchurch	m Wolverhampton	1902			Rosa Ellen ? do Frederick / Martha	
Harriett E	Allchurch	m St Olave	1902				
Mary	Allchurch	m Toxteth Park	1902				
Thomas							
John	Allchurch	m Aston	1902			Byfield	
Winifred	Allchurch	m Liverpool	1902			do Pearson	
Ada	Allchurch	b Toxteth Park	1901				
Clarrisa							
Jessie	Allchurch	b Kidderminster	1901				
Ethel	Allchurch	b Evesham	1901		do Colin/ Kate Florence		
Ethel	Allchurch	b Wakefield	1901				
Evan	Hallchurc						m Muriel d 1967
Harold	h b	Stoke on Trent	1901		Evan	Alice	
Florence							
Edith	Allchurch	b Droitwich	1901				
Henry							
Charles	Allchurch	b Birmingham	1901		Ashford	so William?	
Leonard	Allchurch	b Adelaide SA	1901		Herbert	Harriett	
Reginald							
William K	Allchurch	b Evesham	1901	25-Oct	Fred Tasker	Rosa	
Ruby Dell	Allchurch	b Stourbridge	1901				
Zachariah	Allchurch	b Stourbridge, Lye	1901	03-Apr	Zachariah	Elizabeth	Wood St miner
Ethel	Allchurch	d Wakefield	1901	age 0			
Gertrude	Allchurch	d Stourbridge	1901	age 14			
Leonard	Allchurch	d Aston	1901				
Leonard	Allchurch	d Stourbridge, Lye	1901	08-Jan	age 2	Thomas/Mary	Spring Street
Olivia	Allchurch	d Wakefield	1901	age 49			
Alice	Allchurch	m Bradford Y	1901		William Wardman		
Emmi	Allchurch	m Birmingham	1901				

Harold Godwin	Allchurch m	Louth	1901				
Nellie	Allchurch m	Birmingham	1901				
Amy Dorothy Pretoria Elizabeth Zibiah Frederick Eli	Allchurch b	Stourbridge, Lye	1900	02-Jul Thomas	Mary		
George Baden Powell George Henry	Allchurch b	Wokurna SA	1900	03-Jun	Gray		
	Allchurch b	Auckland	1900		Dyson		
	Hallchurc h	b	West Bromwich	1900	Owen	Constance	m Jennifer
	Snashall-Allchurch b	Greenwich	1900	25-Jun Henry Snashall	Alice Allchurch		not married
	Allchurch b	Stourbridge	1900				
Amy Ann Charles	Allchurch d	Stourbridge, Lye	1900	age 4 months 02-Jul Spring St	Thomas/Mary		
	Allchurch d	Aston	1900	age 65			
Eli	Hallchurc h	d	Cannock	1900	Age 71		
Elisha	Allchurch d	Brentford	1900	age 42			
	Hallchurc h	d					
Isaiah	Allchurch d	Stourbridge	1900	Age 76			
John	Allchurch d	Evesham	1900	age 78			
	H(A)llchurc h	d					
Joseph Wilfred Harry	Allchurch d	Stourbridge, Lye	1900	Age 55 05-Dec age 2	Hall- birth, All-death Zachariah/Sarah		
Wilson Charlotte Sarah	Allchurch m	Bramley	1900	24-FebSarah Jane Jones	moved Canada 1911		
	Allchurch b	Birmingham	1899				
	Hallchurc h	b					
Eli Stanley Elizabeth Clara	Allchurch b	Stoke on Trent	1899	Evan	Alice		
	Allchurch b	Droitwich	1899				
Elsie Jane	Allchurch b	Bromsgrove	1899				
Ethel	Allchurch b	Wolstanton	1899				
Harold Ellett	Allchurch b	Stourbridge	1899				
Horace Stanley	Allchurch b	Norwood, Wandsworth Cross Walks,	1899	10-Aug Stanley Thoma s	Annie Sarah		
Leonard Leonard	Allchurch b	Stourbridge Kidderminster, Cross	1899	Mary	Miner		
George V	Allchurch b	Walks, Stambermill	1899	08-Jan Thomas	Mary Elizabeth		
	Hallchurc h	b		10-Apr			
Lewis Eli Lilian	Allchurch b	Cannock	1899	Eli			m Eleanor Hallchurch
Agatha Mildred	Allchurch b	Stourbridge	1899				
Constance	Hallchurc h	b	Aston	1899			
Reginald	Allchurch b	Oxford	1899				

The Story of the Allchurch family

Henry

William

Harold	Allchurch b	Newton A	1899		Alfred Thomas	Susan Blackmore
--------	-------------	----------	------	--	---------------	-----------------

Elizabeth	Allchurch d	Lambeth	1899	age 65 07-Dec		
Emily	Allchurch d	Lambeth	1899	Dec	widow of John	
Florence				02-Dec		
Gertrude	Allchurch d	Lye	1899	Dec	age 12, High Street	John/Florence
John	Allchurch d	St Geo Hanover Sq	1899	age 72		
John	Allchurch d	Islington	1899	age 21		
Leonard						
George	Allchurch d	Kidderminster	1899	age 0		
Agnes						
Ellen	Allchurch m	Birmingham	1899			

do William
Perks
chainmake
r

Charles	Allchurch m	Stourbridge	1899	04-Jun	Eliza Perks 21	so Charles spademaker
Major						
Florence						
Emily	Allchurch m	Wandsworth	1899			
Frederick	Allchurch m	Sheffield	1899			
Harriett	Allchurch m	Barnsley	1899			
Mary	Allchurch m	Stourbridge	1899			
Sarah Eliza	Allchurch m	Dudley	1899			
Edith Daisy						

May	Allchurch b	Bretforton, Evesham	1898	26-Jun	Fred Tasker	Rosa
Elsie	Allchurch b	Bradford Y	1898			
Elsie	Allchurch b	Preston	1898	26-Aug	Noah James	Mary Robinson
Leonard	Allchurch b	Adelaide SA	1898	28-May		
Florence						
Emily	Allchurch b	Wokurna S Aust	1898	26-Jun	Henry	Lucy
Sidney						
Thomas	Allchurch b	Headington	1898			Gardner
Thomas	Allchurch b	Stourbridge	1898	09-Mar	Elijah	Mary
Thomas	Allchurch b	Hay Green	1898		Elijah	Mary Ann
William						
Henry	Allchurch b	Auckland	1898			Dyson
William						
Henry	Allchurch b	Hay Green	1898	09-Mar	Elijah	Mary Ann
Winifred						
Annie	Allchurch b	Stourbridge	1898			
Elizabeth	Allchurch d	Stourbridge, Lye	1898	bur	1/1/99	age 62
John	Allchurch d	Lyne	1898	age 43		
Sarah Ann	Allchurch d	Wakefield	1898	age 70		

Hay Green
labourer
Grocer

Grocer

Thomas	Allchurch d	Stourbridge, Lye	1898	29-Jan 15 days	Thomas/Mary		
Alice	Allchurch m	Birmingham	1898				
Colin	Allchurch m	Evesham	1898		Kate Florence		
Emma	Allchurch m	St Olave	1898		do Fred./Martha		
Florence							
Maud	Allchurch m	Middlesborough	1898				
Henry	Allchurch m	Birmingham	1898				
	Hallchurc						
Owen	h m	Aston	1898	26-Jun			
Sarah	Allchurch m	Stourbridge	1898				
Clifford	Allchurch b	Adelaide SA	1897		Herbert	Harriett	
	Snashall-			07-			not
Herbert	Allchurch b	Greenwich	1897	Aug	Henry Snashall	Alice Allchurch	married
Hilda	Allchurch b	Wakefield	1897				
Jessie	Allchurch b	Bromsgrove	1897				
Lily	Allchurch b	Stourbridge	1897				
				22			
Wilfred				Nov			Wood St
Harry	Allchurch b	Stourbridge	1897	1999	Zachariah	Elizabeth	miner
William							
Edward	Allchurch b	King's Norton	1897				
	Hallchurc			Dec-			
Eli	h d	Cannock	1897	11			
Eva							
Harriett	Allchurch d	Taunton	1897	age 3	Elisha	Emma	
Jessie	Allchurch d	Bromsgrove	1897	age 0			
John	Allchurch d	Stourbridge	1897				
John	Allchurch d	Stourbridge	1897	08-Jan 13	Bagley St	age 55 bur 13/1	
Sarah							
Agnes	Allchurch d	Evesham	1897	age 7			
Sarah Jane	Allchurch d	Stourbridge, Lye	1897	08-Jan age 32			
Arthur							
William T	Allchurch m	Dudley	1897				
Margaret	Allchurch m	Stourbridge	1897				
Martha							
Emma	Allchurch m	St Olave	1897				
Mary Ann	Allchurch m	Stourbridge	1897		Patefield		
					William Beaden		
Owen	Allchurch m	Stourbridge	1897	27-Feb	Schofield	do Charles spademaker	
Sarah				14-			
Agnes	Allchurch m	Evesham, Bretforton	1897	Mar	Arthur Plummer	Sarah age 20	
Stanley	Allchurch m	Wandsworth	1897				
William							
Righton	Allchurch m	Solihull	1897				
Ambrose	Allchurch b	Auckland	1896			Dyson	
Charles							
Thomas	Allchurch b	Kidderminster	1896			Small	
Dorothy	Allchurch b	Headington	1896				

The Story of the Allchurch family

Mabel

Elizabeth	Allchurch b	?	1896	could be same E		
Elizabeth				09-Oct	Lavinia below	died Apr 1974 Pittsburgh PA
Lavinia	Allchurch b	Stourbridge	1896	23-Jan	Zachariah	Elizabeth Davis
Florence						
Mary	Allchurch b	Truro	1896			
Frank G	Allchurch b	South Australia	1896			
Frederick	Allchurch b	Stourbridge	1896			
Gwendolyn	Hallchurc					
S	h	b	Wolverhampton	1896	Thomas	Hannah
Jessie	Hallchurc				Thomas	
Gwendolyn	h	b	Canterbury	1896	William	Jessie George
Laura	Allchurch b	Bradford Y	1896			
Margaret		Brook St, Lye,		24-		
Hannah	Allchurch b	Stourbridge	1896	Dec	Thomas	Mary
Mary		Amblecote,			Harry	
Emily	Allchurch b	Amblecote	1896	11-Jun	Zachariah	Caroline
					Harry	
William	Allchurch b	Amblecote	1896	11-Jun	Zachariah	Caroline
Benjamin				10-		
Joseph	Allchurch d	Stourbridge, Lye	1896	Mar	Age 55	
					age 3,	
					Stourbridge	
Edith May	Allchurch d	Stourbridge, Lye	1896	17-Jun	Rd	Zachariah/Elizabeth
Wallace	h	d	Mt Bosworth	1896	age 1	
					age	
					62, 27	
William	Allchurch d	Lambeth	1896	Dec	10 Paris St	widow Emily
Ellen	Allchurch m	Dudley	1896			
John	Allchurch m	Alcester	1896			
Joseph	Allchurch m	Wakefield	1896			Crowther
Selina						
Martha	Allchurch m	Hampstead	1896		Enos	Priscilla
Caroline	Allchurch b	Stourbridge	1895		Harry Zach.	Caroline Brown
Constance						
Lilian	Allchurch b	Evesham	1895	05-Jul	Fred Tasker	Constance
Elsie						
Matilda	Allchurch b	Poplar	1895			Robinson?
Fanny	Allchurch b	Wolstanton	1895			Hill
Frederick						
Harry	Allchurch b	Stourbridge	1895			Meese
		Newcastle under				
John	Allchurch b	Lyne	1895			Miles
	Hallchurc			08-		
Wallace	h	b	Asby de la Zouche	1895	May	Eli
David						so Elijah Wm
Thomas	Allchurch d	Wakefield	1895		age 24	Hill
Eliza	Allchurch d	Bromsgrove	1895			

Elizabeth	Allchurch d	Kidderminster	1895	age 67, 1 Apr	at Infirmary	
James	Allchurch d	Greenwich	1895			
Sarah	Allchurch d	Aston	1895	age 57		
William	Allchurch d	Greenwich	1895	age 84		
Zachariah	Allchurch d	Stourbridge, Hay		08-		
Fred		Green Lye	1895	Aug	age 63	
Tasker	Allchurch m	Evesham	1895			Rosa Ellen Knight
Stella	Allchurch m	Islington	1895			
Thomas	Allchurch m	Stourbridge	1895			
Thomas	Hallchurc					
William	h m	Canterbury	1895		George	
Alfred John	Allchurch b	Truro	1894			
				Moved to		
Charles				Illegit Swansea 5		
Wilfred	Allchurch b	Stourbridge	1894	27/04/ sons 2		
		High Street, Lye ,		1998 daughters	d 27 Aug 1956	
Edith	Allchurch b	Stourbridge	1894	05-		
Ernest	Snashall-			Aug John	Miriam	
Francis	Allchurch b	Greenwich	1894	09- Henry		
Ernest				Dec Snaeshall	Alice Allchurch	
Henry	Allchurch b	Broughton SA	1894		Henry	Lucy
	Hallchurc					
Fanny	h b	Wolverhampton	1894			Hill
Florence						
May	Allchurch b	Stourbridge	1894			
Harold		Stourbridge,		06-	Arthur	
Percy	Allchurch b	Amblecote	1894	Mar William	Mary Anne Meese	
Herbert						
Clifford	Allchurch b	Adelaide SA	1894		Herbert	Harriett
				Henry		
				William		
John	Allchurch b	Bretforton, Evesham	1894	24- Apr	labourer	Sarah Anne
Margaret	Allchurch b	King's N	1894			
		Poplar, Bromley-by-		19-		
Frederick	Allchurch d	Bow, Mx	1894	Apr 44	Teviot St	wife Clementina F
George	Allchurch d	Evesham	1894	age 83		
John	Allchurch d	Poplar	1894	age 6		
Maggie	Allchurch d	Stourbridge	1894	age 2		
Thomas	Allchurch d	Aston	1894			
Winifred	Allchurch d	Birmingham	1894	age 24		
Benjamin	Allchurch m	Bridgend	1894			
Benjamin	Allchurch m	Wolstanton	1894			
Florence						
Caroline	Allchuech m	Stourbridge	1894			
				04-	Louisa	
Thomas	Allchurch m	Headington	1894	Nov	Gardner	

The Story of the Allchurch family

Arthur						
Edward	Allchurch b	Stourbridge	1893		Zachariah?	
Benjamin		Dudley Rd,		16-	Benjamin	
Joseph	Allchurch b	Stourbridge	1893	Feb	Joseph	Caroline
Daniel	Allchurch b	Auckland	1893			Dyson
Dora	Allchurch b	Wakefield	1893			
		Stambermill,				
Edith May	Allchurch b	Stourbridge	1893	29-Jun	Zachariah	Elizabeth Jane
		Dudley Rd,		16-	Benjamin	
Ethel May	Allchurch b	Stourbridge	1893	Feb	Joseph	Caroline
		Dudley Rd,		16-	Benjamin	
Gladys	Allchurch b	Stourbridge	1893	Feb	Joseph	Caroline
Gladys						
Daisy						
Brooks	Allchurch b	Stourbridge	1893			
Ida	Hallchurc					
Elizabeth	h b	Mt Bosworth	1893		Eli	
James		Dudley Rd,		16-	Benjamin	
William	Allchurch b	Stourbridge	1893	Feb	Joseph	Caroline
Lily	Allchurch b	Birmingham	1893			
Mabel						
Gladys	Allchurch b	Dudley	1893		Benjamin	Caroline
Rose						
Agnes	Allchurch b	Poplar	1893			
Gladys						
Daisy						
Brooks	Allchurch d	Lye	1893	10-Jun		1back of Mitre
Jessie						
Eleanor	Allchurch d	Lye, Worcs	1893	04-Jan	3 months	High Street
Alfred						
Thomas	Allchurch m	Exeter	1893			
Charles						
Edward	Allchurch m	Pontypool	1893			
Charles						
Savage	Allchurch m	Kings Norton	1893			
David						
Thomas	Allchurch m	Wakefield	1893			
John	Allchurch m	Kidderminster	1893	02-Apr	Clara Small	John shoemaker
Sarah Eliza	Allchurch m	Middlesborough	1893			
Alice	Snashall -				Henry F	
Lilian	Allchurch b	Greenwich	1892	11-Jul	Snashall	Alice Allchurch
Edward						
Thomas	Allchurch b	Stourbridge	1892		Zachariah	Fanny Hill
				02-		
Ethel	Allchurch b	High St, Lye	1892	Oct	John	Miriam
					Leah	
					Perrin/Thoma	
Florence	Hallchurc	Wortley, Ecclesfield,				
	h b	Yorks	1892	18-Jul	s	Leah Perrin
				02-		
Harold	Allchurch b	High St, Lye	1892	Dec	John	Miriam
Jessie	Allchurch b	High St, Lye,	1892	02-	John	Miriam

Eleanor		Stourbridge		Dec		
John	Allchurch b	Auckland Colley Gate,	1892			Dyson
Lily	Allchurch b	Stourbridge	1892	03-Apr	Benjamin	Elizabeth
Lucy		Tickera South				
Winifred	Allchurch b	Australia	1892		Henry	Lucy
Nelson	Allchurch b	Bradford Y	1892	11-Aug	Noah James	Mary Robinson
Violet						
Rebecca	Allchurch b	Aston	1892			Ashford
Wilson					Henry William	
David	Allchurch b	Bretforton, Evesham	1892	05-Jun	labourer	Sarah Anne
Esther	Allchurch d	Stourbridge	1892			
Gilbert	Allchurch d	Birmingham	1892			
William						
Charles	Allchurch d	Greenwich	1892		ho Mary Parry	
	Hallchurc			20-		
Eli	h m	Cannock	1892	Apr		Mary Smith
	Hallchurc					
Elizabeth	h m	Stourbridge	1892			
				05-		
Herbert	Allchurch m	Adelaide SA	1892	May		Harriett Annie Clifford
Amelia						
Ann J	Allchurch b	Stourbridge	1891			
Arthur						
Wesley	Allchurch b	Hartley W	1891		Elisha	Emma
Charles	Allchurch b	Aston	1891			Wallace
Charles						
Arthur	Allchurch b	Poplar	1891			Green
Elijah		Hay Green,				
William	Allchurch b	Stourbridge	1891	11-Jun	Elijah	Mary Ann
Georgie		Stamermill,		02-		
Harry	Allchurch b	Stourbridge	1891	Apr	Zachariah	Elizabeth Jane
Jessie Mills	Allchurch b	Newcastle L	1891			Miles
					Arthur	
Maggie	Allchurch b	Stourbridge	1891		William	Mary Ann Meese
Mona						
Elizabeth	Allchurch b	Stourbridge	1891			
Willie	Allchurch b	Stourbridge	1891			
Alfred	Allchurch d	Wandsworth	1891	age 41		
Elizabeth	Allchurch d	Wakefield	1891	age 34		
				25-		
Elizabeth	Allchurch d	Stourbridge	1891	Apr	age 65	27 Bagley St
Violet Rose	Allchurch d	Greenwich	1891	age 80		
William	Allchurch d	Kidderminster	1891	age 80		
Annie	Allchurch m	Rotherham	1891			
	Hallchurc					
Emma	h m	Cannock	1891			Jukes
John						
William	Allchurch m	Auckland	1891			Dyson

The Story of the Allchurch family

Mary							
Matilda	Hallchurchm	Birmingham	1891			do John/Mary Ann?	
Thomas	Allchurch m	Stourbridge	1891	13-Mar	Mary A C Batham	so Jos.	
Zachariah Benjamin	Allchurch m	Stourbridge	1891		Elizabeth Benjamin		
Joseph	Allchurch b	Stourbridge Bouchall,	1890	02-Nov	Joseph		
Bertha	Allchurch b	Stourbridge Tickera South	1890	16-Jan	Thomas	Mirah (Sic)	
Edward	Allchurch b	Australia	1890		Henry	Lucy	
Broughton Florence							
Ada	Allchurch b	Kidderminster	1890				
Frederick							
George	Allchurch b	St Olave	1890		Frederick	Martha Emma Webber	
Harold	Allchurch b	Stourbridge	1890			Beard	
Millie							
Elizabeth	Allchurch b	Stourbridge	1890			Cartwright	
Reginald T	Hallchurchb	Wolverhampton	1890		Thomas Henry William	Hannah	
Sarah					labourer		
Agnes	Allchurch b	Bretforton, Evesham	1890	06-Apr		Sarah Anne	
Arthur	Allchurch d	Coventry	1890	age 9			
Ethel							
Marion	Allchurch d	Stoke T	1890	age 0			
George							
Alfred	Allchurch d	Stourbridge	1890	age 4			
Herbert	Allchurch d	Coventry	1890	age 16			
Leah	Allchurch d	Warwick	1890	age 70			
Sarah							
Amelia	Allchurch d	Greenwich	1890	age 73			
Julia	Allchurch m	Dudley	1890			do George/Dyer	
William	Allchurch m	Birmingham Warwick,	1890		Rebecca Ashford Mary Ann		
William	Allchurch m	Leamington	1890	13-Nov	Stranks		
William	Allchurch m	Broughton SA Stamermill,	1890				
Bertie	Allchurch b	Stourbridge	1889	18-Jul	Zachariah Harry/Caroline	Elizabeth Jane	
Elijah							
Harry	Allchurch b	Stourbridge Stamermill,	1889				
Elizabeth							
Jane	Allchurch b	Stourbridge	1889	18-Jul	Zachariah so Joseph Holloway	Elizabeth Jane	
Ernest	Allchurch b	Wakefield	1889				
Ethel	Allchurch b	Stourbridge Stourbridge,	1889		John Arthur	Mirah Beard	
Ethel Daisy	Allchurch b	Amblecote	1889	27-Mar	William	Mary Ann	
Ethel							
Marion	Allchurch b	Pontefract	1889			do Major Charles?	

Harriet						
Matilda	Allchurch b	Eccleshall B	1889			Perrin
Lilian						
Gladys	Allchurch b	St Geo Hanover Sq	1889			
Lily	Hallchurchb	Wolverhampton	1889	29-Sep	Benjamin	Elizabeth Hill
Mabel						
Priscilla	Allchurch b	Stourbridge	1889	18-Jul	Zachariah	Elizabeth
Sidney	Allchurch b	Stourbridge	1889		Thomas	Mary Ann
					Elijah/Mary	
Thomas	Allchurch b	Stourbridge	1889	03-Mar	Litchfield	
		London St Michael				
Thomas	Allchurch b	Bassishaw	1889	15-Sep	William	
Thomas					George	
Herbert	Allchurch b	Worcester	1889	08-Aug	Henry	Emma Rickard
William						
Henry	Allchurch b	Poplar	1889			Bridar
Mary Ann	Allchurch d	Hackney	1889	age 30		
Sidney	Allchurch d	Bromsgrove	1889	age 6		
Amelia					Arthur	
Ann	Hallchurchm	Bootle	1889	28-May	Brown	
Charles						
Barnett	Allchurch m	Aston	1889			Wallace
Edward						so Zach./Margaret
Richard	Allchurch m	Pontefract	1889			Gray
						North Camp,
Elisha	Allchurch m	Colchester	1889	04-Dec	Emma Grant	Aldershot
John	Allchurch m	Evesham	1889			
					Hannah	
Samuel	Hallchurchm	Newtown	1889		Haynes	
Sarah	Allchurch m	Stourbridge	1889			
					Samuel	
		Stambermill,			Bennett	
Sarah	Hallchurchm	Stourbridge	1889	31-Mar	Gibson 21	Sarah 20
		Tickera South				
Douglas	Allchurch b	Australia	1888		Henry	Lucy
Elizabeth	Allchurch b	Bradford Y	1888			
Ethel May	Allchurch b	Stourbridge	1888		Benjamin J	Caroline Brown
George					George	
Horace	Allchurch b	Worcester	1888	20-Jul	Henry	Emma Rickard
Gladys						
Herminia	Allchurch b	Barton R	1888			
John	Allchurch b	Hendon	1888			
		Newcastle-under-				
May Miles	Allchurch b	Lyne	1888			John/Eliza Miles
Sarah						
Lilian	Allchurch b	Wandsworth	1888			
Douglas	Allchurch b	Port Broughton SA	1888	04-Oct		Gray
Walter						
William	Hallchurchb	Birmingham	1888		Thomas	Hannah
Alice	Allchurch d	Epsom	1888	age 29		
David	Allchurch d	Wakefield	1888	age 60		

The Story of the Allchurch family

Elijah					of Loving	
Harry	Allchurch d	Lye, Worcs	1888	04-Nov	Lamb inn	bur 9/11 age 68
Henry	Allchurch d	Greenwich	1888	age 42		
Mary Ann	Hallchurchd	Stourbridge	1888	age 61		
Mary Ann	Allchurch d	Greenwich	1888	age 46		
Ellen Ann	Allchurch m	Aston	1888			do Charles/Sarah
John Henry	Allchurch m	Leeds	1888		Jane	
Mary					Richardson	
Winifred	Allchurch m	Toxteth Park	1888	09-Dec	Joseph	
		Stambersmill,			Laycock	
Agnes	Allchurch b	Stourbridge	1887	06-Nov	Benjamin	Elizabeth
					Henry	
Alice					William	
Dinah	Allchurch b	Bretforton, Evesham	1887	16-Oct	labourer	Sarah Anne
Annie		Tickera South				
Rebecca	Allchurch b	Australia	1887		Henry	Lucy
		Newcastle-under-			do	
Beatrice	Allchurch b	Lyne	1887		John/Eliza	
		Stambersmill,				
Benjamin	Allchurch b	Stourbridge	1887	06-Nov	Benjamin	Elizabeth
Edith	Allchurch b	Epsom	1887			do Charles/Violet?
						Martha Emma
Ellen Alice	Allchurch b	St Olave	1887		Frederick?	Webber?
Elsie						
Mason	Hallchurchb	Stourbridge	1887		Thomas	Esther Plant ?
Florence						
Ann	Allchurch b	Poplar	1887			
Florence				06/11/1		
Gertrude	Allchurch b	Frome	1887	997 Lye	John	Miriam
George		Hay Green,		bap 9		
Harry	Allchurch b	Stourbridge	1887	Mar 98	Elijah	Mary Ann Litchfield
Gertrude	Allchurch b	Stourbridge	1887			died age 14
James						
William	Allchurch b	Stourbridge	1887			Brown
Leah	Allchurch b	Wortley	1887			Perrin
Annie						
Rebecca	Allchurch b	Port Broughton SA	1887	06-Mar		Gray
Lily	Allchurch b	Greenwich	1887		James	May
Mary					Harry	
Emily	Allchurch b	Stourbridge	1887		Z/Caroline?	
		Pedmore Rd				
Sydney	Allchurch b	Stourbridge	1887	18-Jul	Thomas	Mary
Sydney	Allchurch b	Wolverhampton	1887	06-Nov	Benjamin	Elizabeth
		Newcastle-under-				
Beatrice	Allchurch d	Lyne	1887	age 0		
Emma	Allchurch d	Poplar	1887	age 58		
				5 Jan		
Mary	Allchurch d	Stourbridge, Lye	1887	age 64	age 65	
Sarah	Allchurch d	Preston	1887	age 59		

Sarah Thomas	Allchurch d	Paddington Axbridge, Western-	1887	age 20		
James Catherine Field	Allchurch d	super-Mare	1887	age 70		
Emma George Harry	Allchurch m	Evesham	1887			Knight
John Thomas	Allchurch m	Kidderminster	1887			
	Allchurch m	Coventry Newcastle-under-Lyne	1887			Emma Adams
	Hallchurchm	Wolverhampton	1887	22-Jun	so Joseph	Eliza Miles
Albert	Allchurch b	Bretforton, Evesham	1886	27-Jun	Wilson labourer	Sarah Ellen
Amy	Allchurch b	Bretforton	1886	27-Jun	Wilson labourer	Sarah Ellen
Elizabeth Elizabeth Jane	Allchurch b	Preston	1886	25-Jul	Noah James	Mary Robinson
Enrique Fredericks	Allchurch b	Stourbridge	1886			
Ethel Miriam Frances	Allchurch b	Axbridge	1886			
Annie Frank Robinson	Allchurch b	Stourbridge	1886		Edward Arthur	
Frank Marshall	Allchurch b	St Geo Hanover Sq	1886			
Frederick Marshall	Allchurch b	Hendon	1886			
Harry	Allchurch b	USA?	1886	26-Mar	Orleans Vermont	1916
Harry John	Allchurch b	Bradford Y	1886	17-Apr	Noah James	
Ollie	Allchurch b	Bretforton, Evesham	1886	18-Jul	Henry William labourer	
Florence	Allchurch b	USA?	1886	19-Nov		
Henry	Allchurch d	South Littleton Tickera South	1886	15-Apr	age 16 months	
	Allchurch m	Australia	1886	22-Apr	Lucy Jane Grey Thomas Ferclough	
Margaret	Allchurch m	Newcastle-under-Lyne, Keele	1886	27-Dec	Lewis	both age 21
Mary	Allchurch m	Dudley Stourbridge,Quarry	1886	29-Dec	James Round Ambrose	
Sarah Jane Aythallston	Allchurch m	Bank, Christ Church	1886	05-Apr	Yardley	do Jos decd
Walter	Allchurch b	Wakefield	1885			Crowther
Benjamin	Allchurch b	Wolverhampton	1885		Benjamin	Elizabeth Hill
Charles	Allchurch b	Evesham	1885		Caldicot?	John Hervey (MC)
Clara Ann Eleanor	Allchurch b	St Olave	1885		Frederick?	Martha Emma Webber?
May	Allchurch b	Kidderminster	1885			
Ethel May	Allchurch b	Greenwich	1885		William	Annie
Florence	Allchurch b	South Littleton	1885	19 Apr born 24	Charles	Eleanor

The Story of the Allchurch family

Nov

George					
Alfred	Allchurch b	Stourbridge	1885		Hill
Gilbert	Allchurch b	Birmingham	1885	d 1892?	
John Henry	Allchurch b	Toxteth Park	1885		Pearson?
Leonard					
Baldwin	Allchurch b	Redruth	1885		Jenkins
Lily May	Allchurch b	Frome	1885		Beard
Mary Jane	Allchurch b	Stourbridge	1885		
William	Allchurch b	Stourbridge	1885	03-Apr	Elijah/Mary Litchfield Harry Z/Caroline?
William	Allchurch b	Bromsgrove	1885		
Emma A	Allchurch d	Kidderminster	1885	age 5	
Esther	Allchurch d	Aston	1885	age 72	
Leah					
Evelin	Allchurch d	Ecclesfield	1885	age 0	
Lillian					
Maud	Allchurch d	Stourbridge	1885	age 5	
Mary					
Elizabeth	Allchurch d	Kidderminster	1885	age 21	
		Stourbridge,			
Mary Jane	Allchurch d	Stamermill	1885	06-Dec	age 2 months
Thomas	Allchurch d	Stourbridge, Bouchall	1885	03-May	Bagley St
Elizabeth	Allchurch m	W Derby	1885		
Harry	Allchurch m	Dudley	1885		
John	Allchurch m	Kensington	1885	14-Jun	Melissa Geeson
Kate	Allchurch m	Kensington	1885		
Amy	Allchurch b	Evesham	1884		Wilson Labourer
		Newcastle-under-			
Arthur	Allchurch b	Lyne	1884		
Elizabeth	Allchurch b	Dudley	1884		
Ellen	Allchurch b	Bretforton, Evesham	1884	02-Mar	Henry William labourer
Frederick	Allchurch b	St Geo Hanover Sq	1884		Smellie
Fredrick					
George	Allchurch b	Poplar	1884		Bridger
Malone	Allchurch b	Wakefield	1884		Crowther
William					Thomas/Mary
James	Allchurch b	Bromsgrove	1884		Ann
Winifred	Allchurch b	Toxteth Park	1884		Pearson
	Hallchurc				
Benjamin	h d	Dewsbury	1884	age 51	
Edith Mary	Allchurch d	Stourbridge	1884	age 2	

Jane Millaura (Laura?)	Allchurch d	Kidderminster	1884	age 15		
Ada Benjamin	Allchurch m	Birmingham	1884			
Joseph Edward	Allchurch m	Dudley	1884	30-Nov	Caroline Brown	
Arthur Elizabeth	Allchurch m	Stourbridge	1884	25-Dec	Cartwright	so illegit
Harriet	h m	Stockton	1884			
Frederick John age 23	Allchurch m	Mile End High Street Lye, Stourbridge	1884		Martha Emma Webber	
	Allchurch m		1884	29-Jun	Mirah Beard age 24	d/o Henry Beard Iron roller
Mary Ann	Allchurch m	Bagley St, Stourbridge	1884	09-Feb	Charles Thomas Hodges 24	Mary 22
Sarah Ann Wilson	Allchurch m	Kidderminster	1884	12-Apr	George Wait Labourer	do Charles Gardener
David	Allchurch m	Evesham	1884		Caldicot	
Agnes Amy	Allchurch b	Wolverhampton	1883		Benjamin	
Elizabeth Ernest	Allchurch b	St Geo Hanover Sq	1883		Smellie	
George	Allchurch b	Greenwich	1883		Charles	Alice
Flora Anne	Allchurch b	Evesham	1883			
Florence	Allchurch b	Birmingham Stambermill,	1883			
Frederick George	Allchurch b	Stourbridge	1883	25-Mar	Benjamin	Elizabeth
Harry	Allchurch b	Stourbridge	1883		Zachariah	Elizabeth
Henry John	Allchurch b	Wandsworth	1883			
Margaret Maria	Allchurch b	Stourbridge Stambermill,	1883	27-Aug	Elijah/Mary Litchfield	
Mary	Allchurch b	Stourbridge	1883	25-Mar b	Benjamin	Elizabeth
Thomas	Allchurch b	Stourbridge Manningham,	1883	24-Apr 83	Thomas	Mary Ann
Tom	Allchurch b	Bradford Y	1883	09-Nov	Noah	Mary Robinson
Violet Rose	Allchurch b	Islington	1883		James	May
William	Allchurch b	Bromsgrove	1883			
Albert	Allchurch d	Evesham	1883	age 5		
Rebecca	Allchurch d	Toxteth Park	1883	age 45	wo Isaac	
Sydney H	Allchurch d	Stourbridge Stourbridge,	1883	age 4		
Thomas	Allchurch d	Stambermill	1883	07-May	age 53	
Fanny	Allchurch m	Dudley	1883			
Harriett	Allchurch m	W Derby	1883	28-Jan	Louis	Thomas Allchurch

The Story of the Allchurch family

McHugh age
20 Harriett
age 21

Laura	Allchurch b?	Wakefield	1883			
William T	Allchurch m	St Geo Hanover Sq	1883			
Alfred						
Charles	Allchurch b	Greenwich	1882	William	Annie Brider	
Edith May	Allchurch b	Stourbridge	1882			
Edward						
William	Allchurch b	Stourbridge	1882	poss Charles	Mary Allchurch?	
Florence						
Mary	Allchurch b	Stourbridge	1882			
Frances						
Alice	Allchurch b	St Plave	1882			
Leah						
Evelin	Allchurch b	Ecclesall B	1882			
Lily	Allchurch b	Sheffield	1882			
May Edith	Allchurch b	Islington	1882	James	Mary (May)	
Oliver	Allchurch b	Evesham	1882	Oliver	went to USA?	
Sidney	Allchurch b	Evesham	1882	Bayliss		
Thomas						
John	Allchurch b	Birmingham	1882	Haywood		
Willie	Allchurch b	Wakefield, Sandal	1882	06-Aug		
John	Allchurch m	Headington	1882	29-May	Alice Parker	Cowley from Cleve
					Elizabeth	P
Joseph	Hallchurc				Betty	
Holloway	h m	Wakefield	1882	27-Jun	Crowther	
Sarah Ann	Allchurch m	Kidderminster	1882			
Adie Alice	Allchurch b	Birmingham	1881			
Alice Mead	Allchurch b	Greenwich	1881	Charles	Alice	
Arthur	Allchurch b	Dudley	1881			
Bertie	Allchurch b	Stourbridge	1881	Zachariah	Elizabeth	
				Henry		
Charles				William		
Tasker	Allchurch b	Bretforton, Evesham	1881	15-Oct	labourer	Sarah Anne
Edith Mary	Allchurch b	St Geo Hanover Sq	1881		William C	
Elijah	Allchurch b	Stourbridge	1881		Elijah	Mary
Ellen	Allchurch b	Birmingham	1881		Nellie	
Joseph						
Samuel	Allchurch b	Sheffield	1881	09-Sep	Thomas	
Mary	Allchurch b	Sheffield	1881			
Mary						
Maria	Allchurch b	Stourbridge	1881			
Priscilla						
Kate	Allchurch b	Pancras	1881			
William	Allchurch b	Bradford Y	1881	30-May	Noah	Mary Robinson

Robinson

Ernest	Allchurch d	Eccleshall B	1881	age 1		
James	Allchurch d	S Stoneham	1881	age 20		
John	Allchurch d	Kidderminster	1881	age 75		
John	Allchurch d	Evesham, Bretforton	1881	age 79	Jensons? Arms	
Sarah	Allchurch d	Birmingham	1881	age 53		
Ellen	Allchurch m	Kensington St Paul Deptford,	1881		James John	
Emma	Allchurch m	Greenwich	1881	31-Jul	Jarrott	s/o Henry-bricklayer
Emma		Westminster, London				
Amelia	Allchurch m	C	1881			
Julia Sarah	Allchurch m	Aston	1881			
Mary						
Priscilla	Allchurch m	Cleve Prior, Evesham	1881	14-May	Job Taylor Mary Ann Heywood	do John sawyer
Thomas	Allchurch m	Stourbridge	1881			
Thomas	Allchurch m	King's N	1881			
Albert	Allchurch b	USA?	1880		d 1889	
Alice						
Dinah	Allchurch b	USA?	1880		d1889	
Amy	Allchurch b	USA/Canada	1880		d 1889	
Andrew		Stambermill,				
Sidney	Allchurch b	Stourbridge	1880	26-Aug	Zachariah W M	Elizabeth Jane
Emma						
Minnie	Allchurch b	Vermont USA	1880		Allchurch	
Frances					Alfred	
Julia	Allchurch b	Bretforton, Evesham	1880	17-Oct	butcher	Hannah
Fred	Allchurch b	Stourbridge	1880			
Harriet						
Elizabeth	Allchurch b	St Olave, Southwark	1880		Frederick	Martha Emma Webber?
John Camis	Allchurch b	St Geo H Sq, Pimlico	1880		John	Frances Martha
Joseph						
William Y	Allchurch b	Stourbridge	1880			
Liliam						
Maud	Allchurch b	Stourbridge	1880		Arthur W	Mary Anne
William						
Edward	Allchurch b	Stourbridge	1880			
William						
Robertson	Allchurch b	Bradford Y	1880	30-May		
William						
Thomas	Allchurch b	Rogate, Midhurst	1880	13-Aug	William	Annie buried Parish of
Charles	Allchurch d	Kidderminster	1880	5 Jan	Green St	St Mary's
Emma	Allchurch d	Islington	1880	age 64		
Emma A	Allchurch d	Islington	1880	age 55		
Joseph	Allchurch d	Stourbridge	1880	age 0		
Ollie	Allchurch d	Stourbridge	1880	age 0		
Thomas	Allchurch d	Kidderminster	1880	age 64	93 Rupert St	

The Story of the Allchurch family

William Edward	Allchurch d	Stourbridge, Lye	1880	07-Mar	1 month George Head so George Weaver May or Mary	
Hannah James Robert Mary Elizabeth	Allchurch m	Kidderminster	1880	21-Jul		
Thomas William Robert	Allchurch m	Hackney	1880		Leah Perrins	
Alice Alice Elizabeth	Allchurch b	Stourbridge	1880			
Bertha Charles William Frank	Allchurch m	Sheffield	1880			
Alice Alice Elizabeth	Allchurch b	Portsea	1880			
Bertha Charles William Frank	Allchurch b	Bradford Y	1879	19-Feb	Noah	Mary Robinson
George William John Joseph Mary Nellie Maud Sydney H Walter George	Allchurch b	Birmingham	1879			
John Henry T	Allchurch b	Stourbridge	1879		Thomas	Mirah
Elizabeth Elizabeth Joseph Benjamin	Allchurch b	Stourbridge	1879	17-Feb	Charles	Alice
Elizabeth Elizabeth Joseph Benjamin	Allchurch b	Greenwich	1879	15-Feb	Charles Henry William	Eleanor
Elizabeth Elizabeth Joseph Benjamin	Allchurch b	South Littleton	1879			
Elizabeth Elizabeth Joseph Benjamin	Allchurch b	Bretforton, Evesham	1879	22-Jun	labourer	Sarah Anne
Elizabeth Elizabeth Joseph Benjamin	Allchurch b	Stourbridge	1879		Elijah	Mary A
Elizabeth Elizabeth Joseph Benjamin	Allchurch b	Stourbridge	1879			
Elizabeth Elizabeth Joseph Benjamin	Allchurch b	Chesterfield	1879			
Elizabeth Elizabeth Joseph Benjamin	Allchurch b	Eastbourne	1879			
Elizabeth Elizabeth Joseph Benjamin	Allchurch b	Stourbridge	1879		Thomas Enos/Priscilla Elijah William/Olivia	Mary Ann
Elizabeth Elizabeth Joseph Benjamin	Allchurch b	Pancras	1879			
Elizabeth Elizabeth Joseph Benjamin	Allchurch b	Chesterfield	1879			
Elizabeth Elizabeth Joseph Benjamin	Allchurch d	Stourbridge	1879	10-Oct	age 78	
Elizabeth Elizabeth Joseph Benjamin	Allchurch d	Stourbridge, Stambermill	1879	17-Aug	age 50	
Elizabeth Elizabeth Joseph Benjamin	Allchurch d	Stourbridge Pedmore Rd,	1879	age 0		
Elizabeth Elizabeth Joseph Benjamin	Allchurch m	Stourbridge Kidderminster, Holy Trinity	1879	18-Nov	Elizabeth Hill 23	Ben age 23 Spade maker
Elizabeth Elizabeth Joseph Benjamin	Allchurch m	Amblecote Muggington,	1879	28-Dec	John Yardley	do Jos Colier
Elizabeth Elizabeth Joseph Benjamin	Allchurch m	Belper, Derby	1879	21-Jul	Henry Tomlinson	
Elizabeth Elizabeth Joseph Benjamin	Allchurch m	Preston	1879			
Elizabeth Elizabeth Joseph Benjamin	Allchurch m	Wandsworth	1879			
Elizabeth Elizabeth Joseph Benjamin	Allchurch m	Dewsbury	1879			

Lucy	Allchurch m	Great Harwood Blackburn	1879	22-Feb	Edward Holmes	
Zechariah	Allchurch m	Stourbridge	1879	25-May	Elizabeth Jane Hill	
Albert	Allchurch b	South Littleton	1878	17-Feb	Charles	Eleanor
Annie	Allchurch b	Evesham	1878			
Arthur	Allchurch b	St Pancras	1878		Enos	Priscilla
Clara	Allchurch b	Bradford Y	1878		Robinson Arthur	
Emily	Allchurch b	Oldswinford Holland Orleans	1878	06-Oct	William Lewis Mecham	Mary Ann
Emma Minnie Frederick	Allchurch b	Vermont	1878	10-Feb	relation Arthur	
Harry Hannah Elizabeth	Allchurch b	Stourbridge	1878	06-Oct	William	Mary Anne
	Allchurch b	Stourbridge Stambermill,	1878		Elijah	Mary A
Mary	Allchurch b	Stourbridge	1878	01-Sep	Thomas	Myra
Sarah Jane	Allchurch b	W Derby Stourbridge,	1878			
Thomas David	Allchurch b	Park St, Brierly Hill	1878	02-Jul	age 6 months	
Clara	Allchurch d	Bradford Y St Geo Hanover	1878	age 0	Noah	Mary Robinson
Elizabeth Frederick	Allchurch d	Sq	1878		age 39	
Harry	Allchurch d	Stourbridge	1878		age 0	
George	Allchurch d	Wandsworth	1878		age 42	
John	Allchurch d	South Littleton Kinlet Hall,	1878	22-Oct	age 65 Domestic	
Martha Thomas	Allchurch d	Bewdley	1878	17-Jul	servant	sister Fanny
David	Allchurch d	Stourbridge	1878		age 0	
William William	Allchurch d	Badsey	1878	21-Feb	age 80	
John	Allchurch d	Evesham	1878		age 73	
David Henry William	Allchurch m	W Derby Badsey,	1878		Noah Sarah Ann	Mary Robinson
	Allchurch m	Evesham	1878	09-Nov	Belcher	so John
Sarah Ann	Allchurch m	Stoke T, Hartshill	1878	18-Feb	David Jones	do John
William	Allchurch m	Eccleshall B Kidderminster,	1878			
Ada	Allchurch b	Bewdley	1877	14-Feb	Edwin (dec'd)	Harriett (wid)
Edith Mary Florence	Allchurch b	Greenwich	1877		William	Mary Parry
Emily	Allchurch b	Bedminster	1877		Alfred	Eliza
Harriet	Allchurch b	Walsall	1877			Mary
Thomas	Allchurch b	Old Swinford	1877		Zachariah	Margaret

The Story of the Allchurch family

Albert							
Ernest	Allchurch	d	Stoke on Trent	1877		age 0	
Benjamin	Allchurch	d	Bradford Y	1877		age 29	
			St Geo Hanover				
Benjamin	Allchurch	d	Sq	1877		age 51	
			Kidderminster,			bur 1 May	
Edward	Allchurch	d	Bewdley	1877		age 78	Las Lane Bewdley
			Kidderminster,			bur 20 Aug	
Emily	Allchurch	d	Bewdley	1877		age 39 or 3?	
John	Allchurch	d	Walsall	1877		age 40	
Joseph	Allchurch	d	Kidderminster	1877	07-Feb	age 85	
Thomas							
Samuel	Allchurch	d	London C	1877		age 42	
						Joseph	
Ann	Allchurch	m	Birmingham	1877	06-Mar	Parkes	St Peter Dale End
	Hallchurc						
Lydia	h	m	Stourbridge	1877			
Albert	Hallchurc						
Ernest	h	b	Stoke on Trent	1876	20-Jul	Joseph	Ann Tonks
	Hallchurc						
Eleanor	h	b	Cannock ?	1876		William	
			Evesham,				
Ellen	Allchurch	b	Bretforton	1876		Major	
			Hay Green,				
Emily	Allchurch	b	Stourbridge	1876	09-Jan	Zachariah	Margaret
Emma							
Elizabeth	Allchurch	b	Bradford Y	1876	20-Oct	Noah	Mary Robinson
Enos	Allchurch	b	Pancras	1876		Enos	Priscilla
Florence							
Maud	Allchurch	b	Stourbridge	1876		Joseph?	Esther?
Harold	Allchurch	b	Glenelg SA	1876		Edward	Anne
Mabel	Allchurch	b	Stourbridge	1876	09-Jan	Zachariah	Margaret
Mary Ann	Allchurch	b	Stourbridge	1876		Charles	Mary Allchurch
	Hallchurc					Thomas	
Samuel	h	b	Kingswinford	1876		miner	Sarah
	Hallchurc						
Walter	h	b	Stourbridge	1876	27-Mar	Eli	Eleanor
Edith Kate	Allchurch	d	Pancras	1876		age 2	
Emma	Allchurch	d	Chesterfield	1876		age 24	
						age	
Elizabeth	Allchurch	d	Bradford Y	1876		6months	do Noah
George							
Fredrick	Allchurch	d	Walsall	1876		age 0	John / Mary
Joseph	Allchurch	d	Birmingham	1876		age 39	
Martha	Allchurch	d	South Littleton	1876		age 66	
Rebecca	Allchurch	d	Stourbridge	1876		age 45	
Thomas	Allchurch	d	Stourbridge	1876		age 52	
	Hallchurc						
Walter	h	d	Stourbridge	1876		age 0	

William	Allchurch d	Upton (of Stourbridge)	1876		age 46	
Ann	Allchurch m	Old Swinford	1876	04-Jun	Walter Bosworth	Eli Allchurch sadler
Betsy	Allchurch m	Stourbridge	1876			do Zach/Eliz. Randle
Betsy	Allchurch m	Old Swinford	1876	23-Apr	Alfred Williams	John Spademaker
Charles	Allchurch m	Greenwich	1876			so Wm/Sarah
Emily	Allchurch m	Birmingham	1876	20-Feb	Ernest Albert Leonard	
Esther	Allchurch m	Dudley	1876			
William	Allchurch m	Greenwich	1876			
Charles	Allchurch m	Greenwich	1876		Parry?	
Albert John	Allchurch b	Bretforton	1875	bapt 8/29/19 98	John butcher	Hannah
Charles Major	Allchurch b	Stourbridge	1875		Charles Bayliss	Mary
Colin	Allchurch b	Evesham	1875		Enos	
Edith Kate	Allchurch b	Evesham	1875		Frederick Frederick George?	Martha Emma Webber
Emma	Allchurch b	St Olave	1875			Clementina?
George	Allchurch b	Walsall	1875			died 1890
Frederick	Allchurch b	Stourbridge	1875			
Herbert	Allchurch b	Stourbridge	1875			
Jessie	Allchurch b	St Saviours	1875			
Amelia	Allchurch b	St Saviours	1875			
Mabel	Allchurch b	Stourbridge	1875		Elijah/Mary Litchfield	
Mary	Allchurch b	St Saviours	1875			
Amelia	Allchurch b	St Saviours	1875			
Sarah	Allchurch b	Stourbridge	1875			
Elizabeth	Allchurch b	Stourbridge	1875			
Wilson	Allchurch b	South Littleton, Evesham	1875	b 12 Aug, bap26/1 2/1998	Charles	Eleanor
Elizabeth	Allchurch d	Stourbridge, Lye	1875	04-Feb	age 68	
Elizabeth	Allchurch d	Bromsgrove	1875		age 37	
George	Allchurch d	Droitwich	1875		age 46	
Jessie	Allchurch d	St. Saviour	1875		age 0	
Amelia	Allchurch d	St Olave	1875		age 37	
Mary	Allchurch d	Evesham, Bretforton	1875	02-Jul	age 60	
Mary	Allchurch d	Kidderminster, Bewdley	1875		bur 19 Jun age 63	
Sarah	Allchurch d	St Saviours	1875		Browne	
George	Allchurch m	Bradford Y	1875	30-Apr	Mary	
Henry	Allchurch m	Bradford Y	1875			
Noah	Allchurch m	Bradford Y	1875			

The Story of the Allchurch family

James				Robinson		
Alice	Allchurch b	Stourbridge	1874			
Ann	Hallchurc h b	Kingswinford	1874	04-May		
Edgar	Allchurch b	Glenelg SA	1874	Edward	Anne	
Edith Kate	Allchurch b	Pancras	1874			
Emily	Allchurch b	Stourbridge	1874	Arthus William mother	Mary Ann	
Emily	Allchurch b	Aston	1874	Emily Arthus William merchants		
Emily James Browne	Allchurch b	Amblecote	1874	22-Dec clerk	Mary Ann	
Margaret	Allchurch b	Birmingham	1874			
Margaret Maud M	Alchurch b	Stourbridge	1874	Joseph John	Esther	
Sarah Agnes Sarah	Allchurch b	Bretforton, Evesham	1874	14-Apr sawyer	Sarah Sabina	
Elizabeth	Allchurch b	Stourbridge	1874			
Stanley	Allchurch b	Bristol Stourbridge,	1874	Alfred	Eliza	
Alice	Allchurch d	Stambergmill Kidderminster,	1874	17-Nov infant	Jos/Esther	
Benjamin	Allchurch d	Bewdley	1874	bur 12 Apr age 67		
Emily James Browne	Allchurch d	Aston	1874	age 0		
Margaret M.M.	Allchurch d	Birmingham	1874	age 0		
Major	Allchurch m	Stourbridge,	1874	22-Oct Hall		
Mary Ann	Hallchurc h m	Holy Trinity, Amblecote	1874	William Cope	d/o Isaiah Allchurch wollaston	
Samuel	Allchurch m	Dudley, St Martin's Tipton	1874	Elizabeth Harwick	so Thomas miner	
William Anne	Allchurch m	Sheffield	1874	John/ Mary		
Louisa Arthur Willam T Charles	Allchurch b	Walsall	1873	bap 6/10/78 Arthur William	Mary Ann	
Enos	Allchurch b	Stourbridge	1873	19-Dec	went to USA ?	
Elizabeth	Allchurch b	Evesham	1873	Poss Arthur William		
Harry	Allchurch b	Stourbridge	1873	26-Nov Charles	Eleanor	
	Allchurch b	South Littleton	1873			

James Alfred John Thomas Joseph Brown Martha Emma	Allchurch b	Bretforton	1873	1 Feb 1874	Alfred butcher	Hannah
Thomas Joseph Brown Martha Emma	Allchurch b	Stourbridge	1873	23-Feb	Thomas	Myra
Martha Emma	Allchurch b	Birmingham	1873			
Emma	Allchurch b	St Saviours Stourbridge,	1873		Frederick.	Martha
Mary Ann	Allchurch b	Lye	1873	15-Jun	Elijah	Mary Ann
Owen	Hallchurc h b	Stourbridge	1873	01-Feb b Chester field?	Eli	Eleanor
Selina	Allchurch b	St Pancras	1873	1869	Enos	Priscilla
William	Allchurch b	Chesterfield	1873			
Alfred	Allchurch d	Stourbridge	1873		age 0	
Edwin	Allchurch d	Kidderminster, Bewdley Stourbridge,	1873		bur 14 Apr age 36	
Maria	Allchurch d	Lye	1873	25-May	age 21	
Monica	Allchurch d	Stourbridge Brockmoor,	1873		age 21 probate 20	
Samuel	Allchurch d	Stourbridge	1873	age 48	Dec	Mill furnaceman
Sidney	Allchurch d	Evesham	1873		age 85	
William William	Allchurch d	Birmingham	1873		age 85	
Henry	Allchurch d	Chesterfield Dudley, St Andrew's	1873	age 0	Fox Lucy Sophia	
David	Allchurch m	Netherton	1873	20-Oct	Scriven	do John glassmaker
Elijah Elizabeth	Allchurch m	King's Norton	1873			do William Mary
Sarah	Allchurch m	Bethnall Green	1873		Bloxam	Jordanson
Ellen	Allchurch m	Kidderminster	1873			
Sophia	Allchurch m	Evesham	1873			
Thomas	Hallchurc h m	Stourbridge	1873	25-Jul	Esther Harriet Plant	
Thomas	Hallchurc h m	Old Swinford	1873	bapt 20 Oct/1873	Zach./Mar garet	
Alfred	Allchurch b	Stourbridge	1872			died age 0
Alice Charles Enoch (Enos)	Allchurch b	Stourbridge	1872			
Ellen	Allchurch b	Evesham England?	1872 19-Dec		living NYC (Manhattan 1916)	
Emma	Allchurch b	Aston	1872		Charles	Sarah
Ethel	Allchurch b	South Littleton, Evesham	1872 08-Sep		Charles	Eleanor
	Allchurch b	Glenelg SA	1872		Edward	Anne

The Story of the Allchurch family

James Joseph William	Allchurch b	Kidderminster Stourbridge, Lye	1872	not recorded 1881 census	
Luke	Hallchurchb	Kingswinford	187201-Feb	Jos. William	Emily
Myrah	Allchurch b	Stourbridge Stourbridge, Lye	187204-May	Thomas miner	Sarah
Sarah Selina	Allchurch b	Lye	1872	John	Sophia Robinson
Martha Thomas	Allchurch b	Pancras	187229-May	John	Mary
Charles	Allchurch b	Brierly Hill Stourbridge, Lye	1872		do Enos
Elizabeth	Allchurch d	Lye	187208-Dec		
James	Allchurch d	Kidderminster Stourbridge, Amblecote	187228-Nov	age 71	
Mary	Allchurch d	Stourbridge, Lye	1872	bur 30 Aug age 0	
Mary	Allchurch d	Stourbridge, Lye	187216-Mar	age 75	
Sarah Alfred	Allchurch d	Stourbridge, Lye	187215-Feb	age 76	
Henry	Allchurch m	Bristol Stourbridge, Wordsley	187217-Jul	7 weeks	
Eliza	Allchurch m	Parish Church	1872	Cox	
Frederick	Allchurch m	Holborn	187228-Apr	John Peacock	do Thomas/ anne Jones
Annie	Allchurch b	Stourbridge	1872	Clementina Florence	
Elizabeth	Hallchurchb	Stourbridge	bap 18716/10/78	Arthur William	Mary Ann
Ann	Allchurch b	Halifax	1871	Rickard	Anne Maria
Fred	Allchurch b	Bretforton	1871		
Tasker	Allchurch b	Evesham	187115-Oct	John sawyer	Sarah Sabina
Frederic (sic)	Allchurch b	Alderbury, Wilts	1871	twin with Lucy?	
Harold	Allchurch b	Bowchalls, Lye, Stourbridge	1871		
Godwin	Allchurch b	Bowchalls, Lye, Stourbridge	1871		
Joseph	Allchurch b	Stourbridge	1871 01-Feb	Joseph (miner)	Emily
Lotti	Allchurch b	Stourbridge	1871	Thomas (miner)	Mira
Lotty Lucy	Allchurch b	Lye, Bouchalls	1871 20-Apr	Thomas	Mira
Elizabeth	Allchurch b	Evesham	1871		
Monah	Allchurch b	Stourbridge Stourbridge, Lye	1871		
Sarah Ann	Allchurch b	Lye	1871 18-Apr	John	Mary
Sarah Ann	Hallchurchb	Stourbridge	1871	Joseph	Esther
Sidney	Allchurch b	Evesham	1871		

Sidney	Allchurch b	South Littleton	1871	03-Dec	Arthur William	Ellen
Thomas	Allchurch b	Stourbridge	1871	22-Aug	Zachariah (miner)	Margaret Gray
Thomas	Allchurch b	Hay Green, Lye	1871	22-Aug	Zachariah (miner)	Margaret
Wallace William	Hallchurchb	Brierly Hill	1871			
Righton	Allchurch b	Bretforton	1871	26-Jan	Alfred butcher	Hannah
Elizabeth Ann	Allchurch d	Halifax	1871		age 0	
Sarah Ann	Allchurch d	Bott Lane, Lye, Stourbridge	1871	23-Apr	John (Miner)	Mary
Thomas	Allchurch d	Stourbridge, Delph	1871	08-Oct	age 46	
Anne	Allchurch m	Aston	1871			
Arthur	Allchurch m	South Littleton, Evesham	1871	11-Feb	Ellen Bayliss	
Enos	Allchurch m	Pancras	1871			
Jemima	Allchurch m	Lye, Old				John Allkchurch spade
Lucy	Allchurch m	Swinford	1871	02-Jul	William Skelding	finisher
Margaret	Allchurch m	Dudley	1871	15-May	Alfred Parrock	
Mary	Allchurch m	St Geo Hanover				
Harriet	Allchurch m	Sq	1871			
William					Harriet Catherine	
Ralph	Allchurch m	Lambeth	1871		Kempster	so William/Jordanson
				31 Dec		
Alice	Allchurch b	Greenwich	1870	1869	William carman	Mary
Annie		Alderbury,				
Edith	Allchurch b	Wilts	1870		Cox	
Charles						1881 census with Hannah
Edward	Allchurch b	Kidderminster	1870		Gray	head
David				1 Feb		
Thomas	Allchurch b	Chesterfield	1870	1874	Jos. William	Emily
Eleanor	* b		1870		Eli?	
		South Littleton,				
Enos	Allchurch b	Evesham	1870	25-Sep	Charles	Eleanor
Ernest	Allchurch b	Glenelg SA	1870	01-Sep	Edward	Anne
Evan	Hallchurchb	Stourbridge	1870	29-Mar	Eli	Eleanor
Florence		Stourbridge,			Arthur William	
Caroline	Allchurch b	Amblecote	1870	29-May	merchants clerk	Mary Ann
		Kidderminster,				
Henry	Allchurch b	Bewdley	1870		Emma	
Julietta	Allchurch b	Stourbridge	1870		Joseph ?>	Elizabeth Bamfield ?
Kate	Allchurch b	Evesham	1870		Bayliss?	twin of Minnie ?
Maria	Hallchurchb	Kingswinford	1870	04-May	Thomas miner	Sarah
Minnie	Allchurch b	Evesham	1870		Bayliss?	twin of Kate ?
Robert	Allchurch b	Stourbridge	1870			
Sarah	Hallchurchb	Brierly Hill	1870		David ?	
Winifred	Allchurch b	Aston	1870		never married see death	Charles
Alfred	Allchurch d	Greenwich	1870		age 7	

The Story of the Allchurch family

Charles

Emily	Allchurch d	Greenwich	1870		age 3		
Emily							
Mary	Allchurch d	Greenwich	1870		age 55		
Enos	Allchurch d	Evesham	1870	25-Oct	Charles	Eleanor	
		Stourbridge,					
Thomas	Allchurch d	Brierly Hill	1870	02-Feb	age 13		
		Greenwich,			Emma Amelia		
James	Allchurch m	Deptford	1870	12-Nov	Smithers		
		Dudley, St					
		Andrew's					
Joseph	Allchurch m	Netherton	1870	21-Aug	Esther Ellcock	both parents decd	
Margaret	Allchurch m	Birmingham	1870		Edwin Walker	St Peter, Dale End	
Patty	Allchurch m	Chesterfield	1870			do David/Hill	
					Zachariah/Margare		
Zachariah	Allchurch b	Stourbridge	1870		t		
		Stourbridge,					
		Holy Trinity					
Sarah Ann	Allchurch m	Amblecote	1870	17-Jul	Charles Savage	so David miner	
Benjamin	Hallchurchb	Stourbridge	1869	07-Jul	Joseph	Ann Tonks	
Catherine		Bretforton,					
Field	Allchurch b	Evesham	1869	10-May	John sawyer	Sarah Sabina	
		South Littleton,					
Charles	Allchurch b	Evesham	1869	01-Sep	Charles	Eleanor	
Clara Jane	Allchurch b	Evesham	1869				
		Bretforton,					
Edith Joyce	Allchurch b	Evesham	1869	05-Sep	Alfred butcher	Hannah	
Elizabeth	Allchurch b	Chesterfield	1869				
				b Halifax or			
				Wolverhampto			
Ethel Maria	Allchurch b	Bewdley	1869	n	Edwin	Harriet	
Frederick							
James	Allchurch b	Birmingham	1869				
Frederick		Stourbridge,					
William	Allchurch b	Amblecote	1869	24-May	Arthur William	Mary Ann	
James	Allchurch b	Wolverhampton	1869				
Jane	Allchurch b	Kidderminster	1869				
Mary	Allchurch b	Stourbridge	1869				
Mary	Allchurch b	Stourbridge	1869				
Selina	Allchurch b	Chesterfield	1869				
Thomas	Hallchurchb	Brockmoor	1869		Joseph	Esther	
		Kidderminster,					
William	Allchurch b	Bewdley	1869		Emma?		
		Old Swinford,					
Zechariah	Allchurch b	Stourbridge	1869	01-Aug	Zechariah	Margaret	
Charles	Allchurch d	South Littleton	1869	04-Sep	Charles	Eleanor	
		Kidderminster,					
Elizabeth	Allchurch d	Wribbenhall	1869		bur 3 Jul age 55		

Elizabeth Fredrick	Allchurch d	Chesterfield Stourbridge,	1869		age 0		
William	Allchurch d	Amblecote	1869		age 6		
John	Allchurch d	Birmingham Stourbridge,	1869	age 48	wo Mary ?		
Margaret	Allchurch d	Stambermill Stourbridge,	1869	04-Jul	age 71		
Mary	Allchurch d	Lye Stourbridge,	1869	17-Sep	infant		
Mary Mary	Allchurch d	Stambermill Stourbridge,	1869	20-Sep	infant		
Elizabeth	Allchurch d	Lye	1869	01-Aug	age 21		
Selina	Allchurch d	Chesterfield	1869		age 0		
Arthur William	Allchurch m	Dudley	1869	28-Feb	Mary Ann Meese	St Thomas Dudley	
Elijah William H	Allchurch m	Chesterfield	1869			so David & Sarah Hill	
Eliza	Allchurch m	Stourbridge	1869				
Sarah Ann	Allchurch m	Kidderminster W Bromwich,	1869	21-Aug	Thomas Bowen so Daniel	Bowen =Weaver. Sarah do William Hairdresser	
Thomas Alfred	Allchurch m	Moxley	1869	21-Mar	Sophia Small		
Thomas	Allchurch b	Fylde, Lancs	1868		Jenkins		
Ann	Allchurch b	Holborn	1868				
Arthur David	Allchurch b	Bishops Ryder, Birmingham	1868	15-Mar	John	Emma	
Catherine Field	Allchurch b	Evesham	1868				
Edward Richard	Allchurch b	Old Swinford	1868	12-Apr	Zechariah	Margaret	
Elisha	Hallchurchb	Stourbridge	1868	05-May	Thomas	Ann Jones	
Elizabeth	Hallchurchb	Brierly Hill	1868	13-May	Eli	Eleanor	
Herbert	Allchurch b	Glenelg SA	1868	19-Mar	Edward	Anne	
James Hill	Allchurch b	Stourbridge	1868	15-Jun	David	Sarah Ann	
Mary Matilda	Hallchurchb	Stourbridge	1868		Rickard	Anne/Maria	
Richard	Allchurch b	Stourbridge	1868				
Sarah	Allchurch b	Stourbridge	1868				
Sarah	Hallchurchb	Stourbridge	1868				
Thomas	Allchurch b	Stourbridge	1868				
William	Allchurch b	Kidderminster Stourbridge,	1868		Elijah/Mary Hill		
Ann	Allchurch d	Brierly Hill Kidderminster,	1868	04-Dec	age 43		
George	Allchurch d	Bewdley	1868		bur 18 Sep	age 1	
James Hill	Allchurch d	Stourbridge	1868	20-Jun	infant		
Lizzie	Hallchurchd	Brierly Hill	1868	13-Aug	infant	Dudley St B/Hill	
Mary	Allchurch d	Stourbridge,	1868	08-Apr	infant		

The Story of the Allchurch family
Bottle Lane

Sarah	Allchurch d	Kidderminster	1868		age 71		
Sarah	Allchurch d	Kidderminster	1868				
Thomas	Allchurch d	Tamworth	1868		age 74		
Thomas	Allchurch d	Stourbridge, Brierly Hill	1868	25-Dec	age 63		
Zachariah	Allchurch d	Stourbridge, Lye	1868	02-Jan	age 71		Lower Lye
Amelia Ann	Hallchurchm	Holy Trinity Amblecote	1868	06-Aug	John Foxall Roberts		do Saml
Benjamin	Allchurch m	Wolverhampton	1868				
Charles	Allchurch m	Kidderminster	1868		Sarah		
Evan	Hallchurchm	Stoke T	1868				
Samuel Arthur David	Hallchurchm	Derbyshire ?	1868		Martha Clarke		
Emily	Allchurch b	Birmingham	1867				
	Allchurch b	Greenwich Deptford St	1867		William		Mary
Emma	Allchurch b	Paul	1867	24-Feb	William		Sarah
Frank Righton	Allchurch b	Bretforton	1867	19-Apr	Alfred butcher		Hannah
George	Allchurch b	Kidderminster Stourbridge,	1867				
Mary	Allchurch b	Bottle Lane	1867	01-Dec	John		Mary
Mary	Allchurch b	Old Swinford	1867	01-Dec	John		Mary
Sarah	Allchurch b	Stourbridge	1867				
Sarah Alice	Hallchurchb	Stourbridge Evesham, S	1867	10-May	d/o Joseph/Esther		Brockmoor
William	Allchurch b	Littleton	1867	15-Dec	Charles		Eleanor
William	Allchurch b	Aston Stourbridge,	1867		charles		Sarah
Elijah	Hallchurchd	Brierly Hill	1867	3 Jun South Street	age 18		
Harriett	Allchurch d	Hackney Stourbridge,	1867		age 28		
John	Allchurch d	Stambermill	1867	24-May	infant		
Joseph	Allchurch d	Bermondsey	1867		age 28		
Lydia	Hallchurchd Allchurch	Wolverhampton	1867	11-Dec	age 60		Dudley St B/Hill
Mary	* d	Shoreditch	1867		age 77		
Mary Ann	Allchurch d	Greenwich	1867		age 74		
Sarah Alice	Hallchurchd	Stourbridge	1867		age 0		
William	Allchurch d	Shoreditch Stourbridge,	1867		age 44		
Zaccheus	Allchurch d	Stambermill	1867	15-Mar	infant		
Benjamin	Allchurch m	Aston	1867	Hannah	St Mary's Aston		

			Hemmings		Brook	
Benjamin	Allchurch m	Aston Brook St Mary	1867	30-Dec	Hannah Hemmings	
Jane	Allchurch m	Kidderminster, Wribbenhall Dudley, St Andrew's	1867	25-Dec	Henry Goodman packer	do Wm Labourer
Margaret Atlanta	Hallchurchm	Netherton	1867	03-Mar	William Penn Jenkins	d/o Thomas
Hope	Allchurch b	At sea (Cape of Good Hope)	1866	09-Mar	Edward	Anne
Eleanor	Hallchurchb	Stourbridge Bretforton,	1866	29-May	Eli	Eleanor
Ellen Anne	Allchurch b	Evesham	1866	27-May	John sawyer	Sarah Sabina
Emma	Allchurch b	Evesham	1866			
Ethel	Allchurch b	Wolverhampton	1866			
Frederick Joseph	Hallchurchb	Brierly Hill	1866	born 2 oct	Samuel mill man	Mary Ann
John	Allchurch b	Eccleshall B	1866			
John	Allchurch b	Stourbridge Old Swinford,	1866			
John	Allchurch b	Kidderminster	1866	19-Aug	Thomas	Myra
John	Allchurch b	Stourbridge	1866	19-Aug	Thomas	Myra
Loui	Allchurch b	Stourbridge	1866			
Mary A	Allchurch b	Stourbridge	1866			
Zaccheus	Allchurch b	Stourbridge	1866	19-Aug	Zechariah	Margaret
Charles	Allchurch d	Greenwich Bott Lane, Lye,	1866		age 69	
Esther	Allchurch d	Stourbridge	1866	age 0	John	Mary
Hannah	Allchurch d	Holborn	1866		age 18	
James	Allchurch d	Islington Stourbridge,	1866		age 32	
John	Allchurch d	Lye Evesham,	1866	23-Dec	Thomas	Mira
Joyce Anne	Allchurch d	Bretforton	1866	12 Dec age 0	Alfred butcher	Hannah
Martha	Allchurch d	Birmingham	1866		age 0	
Mary	Allchurch d	Upton	1866		age 55	
Elizabeth	Allchurch m	Pershore	1866			
Emily H	Allchurch m	Clifton	1866			
Jemima	Allchurch m	West Derby Badsey,	1866			
John	Allchurch m	Evesham	1866	04-Jan	Mary Jones 57	age 62 widower so John
John Margaret	Allchurch m	Bedminster	1866			
Mary	Allchurch m	Pershore	1866	13-Oct	Thomas Roberts	George Allchurch
Mary	Allchurch m	Birmingham	1866	15-Jun	James Palmer	do John/Winifred shoemaker
Phoebe	Allchurch m	Stourbridge	1866	27-Aug	John Gillam	d/o Thomas
Amelia	Hallchurchb	Stourbridge	1865	born 12 Feb	Isaiah	Rebecca Pearson

The Story of the Allchurch family

Benjamin	Allchurch b	Shoreditch	1865			
Charles	* b	Stourbridge	1865			
Charles Barnett	Allchurch b	Aston	1865		Charles	Sarah/Anna
Edwin Henery	Hallchurchb	Stourbridge	1865	08-Jun	Eli	Eleanor
Elizabeth						
Mary	Allchurch b	Greenwich	1865			
Ellen	Allchurch b	Stourbridge	1865			
		Bretforton,				
Ellen	Allchurch b	Evesham	1865		John sawyer	Sarah Sabina
		Stourbridge,				
Esther	Allchurch b	Lye	1865	13-Aug	John	Mary
John	Allchurch b	Kidderminster	1865		Gordon?	
Joyce Anne	Allchurch b	Evesham	1865	22-Sep	Alfred butcher	Hannah
Kate	Allchurch b	Evesham	1865	24-Dec	died 1938 age 63	do Charles/Eleanor
Margaret	Allchurch b	Stourbridge	1865	born 9 Jul	Joseph	Ann
		Bishops Ryder,				
Martha	Allchurch b	Birmingham	1865	19-May	John	Emma
Mary Winefred (sic)	Allchurch b	Wolverhampton	1865			
Ann	Allchurch d	Brockmoor	1865	6 May	Probate widow	
Benjamin	Allchurch d	Shoreditch	1865			
Edwin		Stourbridge,				
Henery	Hallchurchd	Brierly Hill	1865	01-Oct	infant	
		Stourbridge,				
Harry	Allchurch d	Lye	1865	19-Jan	infant	
John	Allchurch d	Wolverhampton	1865			
		Stourbridge,				
Joseph	Allchurch d	Amblecote	1865	19-Feb	age 36	
Mary	Allchurch d	Greenwich	1865			
Mary	Allchurch d	Greenwich	1865			
Luke	Allchurch m	Old Swinford	1865	21-May	Sarah Male	Thomas miner
Maria	Hallchurchm	Stourbridge	1865	12-Jul	Charles Williams	do John forgeman
Mary	Allchurch m	Evesham	1865			
William						
Ralph	Allchurch m	Lambeth	1865		Parsons	
		Kidderminster,			James Payne	
Winifred	Allchurch m	Bewdley	1865	24-Apr	labourer	do John labourer
		Stourbridge				
		Wordsley				
Zachariah	Allchurch m	Parish Church	1865	03-Sep	Margret Gray	so Thomas miner
		South Littleton,				
Ada	Allchurch b	Stourbridge	1864	15-May		Margaret
Davide (sic)	Allchurch b	Stourbridge	1864			

Eli	Hallchurchb	Stourbridge	1864	Jan	Eli	Eleanor
female	Allchurch b	Stourbridge	1864			
female	Allchurch b	Stourbridge	1864			
Frederick	Allchurch b	Brighton	1864		Edward	Anne Pont
Harry	Allchurch b	Stourbridge	1864			
Jemima						
Lucy	Allchurch b	Wolverhampton	1864		William?	Priscilla?
John	Allchurch b	Brierly Hill	1864	03-Jan	John	Ann
John						
William						
Henry	Hallchurchb	Stourbridge	1864	13-Mar	Joseph	Elizabeth Banfield
		Bishops Ryder,				
Mary Ann	Allchurch b	Birmingham	1864	27-Feb	John	Emma
Mary		Old Swinford,				
Elizabeth	Allchurch b	Stourbridge	1864	05-Jun	Charles	Mary
Mary		Badsey,				
Elizabeth	Allchurch b	Evesham	1864	10-May	Charles	Elizabeth
Sarah Ann	Allchurch b	Kidderminster	1864			
		Stourbridge,				
Thomas	Allchurch b	Lye	1864	30-Aug	John	Mary
William						
Thomas	Allchurch b	Wolverhampton	1864		William?	Priscilla?
Albert						
Edwin	Allchurch d	Birmingham	1864			
Ann	Hallchurchd	Stourbridge	1864			
Ann	Allchurch d	Pershore	1864			
female	Allchurch d	Stourbridge	1864			
female	Allchurch d	Stourbridge	1864			
Frederick	Allchurch d	Brighton	1864		Edward	Anne Pont
Jemima						
Lucy	Allchurch d	Wolverhampton	1864		William?	Priscilla?
		Kidderminster,				
Mary	Allchurch d	Bewdley	1864		bur 5 Oct age 72	
Mary Ann	Allchurch d	Birmingham	1864			
		Bott Lane,				
Thomas	Allchurch d	Lye,Stourbridge	1864	bap 23 Aug 64	John (miner)	Mary
		Mickleton,Ship				
Alfred	Allchurch m	ston, Glos	1864	19-Jan	Hannah Rightson	
		Kidderminster,			Richard Exon	
Elizabeth	Allchurch m	Bewdley	1864	15-Aug	labourer	do John shoemaker
Ellen	Allchurch m	Dudley	1864	25-Dec	James Billingham	d/o Zachariah/Elizabeth
		Stourbridge,			Mary Ann	
Samuel	Allchurch m	Old Swinford	1864	12-Nov	Windmill	s/o Joseph
Albert						
Edwin	Allchwich b	Birmingham	1863			
Alfred						
Charles	Allchurch b	Newington	1863			d 1870 aged 7
Annie	Allchurch b	Brighton	1863		Edward/Annie	
Benjamin	Allchurch b	Old Swinford	1863	28-Jun	Elijah born 27 May	Mary

The Story of the Allchurch family

Joseph

Eliza Ellen Holliday	Allchurch b	Stourbridge	1863				
George	Allchurch b	Preston St John St Luke, London	1863	20-Dec	William	Sarah	
Isabella James Thomas	Allchurch b	Old Swinford Shoreditch St John	1863	13 Mar 1864	Thomas	Myra	
Janet	Allchurch b	Kingswinford	1863	08-May	James	Harriett Elizabeth	
John	Hallchurchb	Stourbridge South Littleton, Evesham	1863	13-Nov	Samuel	Lydia	
John John William	Allchurch b	Shoreditch St John	1863	18-Oct	Joseph	Ann Tonks	
Henry	Allchurch b	Kidderminster	1863	08-May	Charles	Eleanor	
Lydia	Allchurch b	Birmingham	1863		James	Harriett Elizabeth	
Mary Ann Mary Elizabeth	Allchurch b	Old Swinford, Stourbridge	1863				
Sarah	Hallchurchb	Brierly Hill South Littleton	1863	born 14 Jan	Charles	Mary	
Ann	Allchurch d	Crophorne Stourbridge,	1863	08-Jul	Isaiah labr	Mary Ann	
Elizabeth	Allchurch d	Lye	1863	10-May	80 yrs		
Ellen	Allchurch d	Wolverhampton Stourbridge,	1863		infant		
Richard	Hallchurchd Aston nee	Brierly Hill	1863	18-Nov	William?	Priscilla?	
Sabina	Allchurch d	Oldswinford Stourbridge,	1863	18-Nov	Rickard (Puddler)	age 7 days	
Sarah Jane	Hallchurchd	Brierly Hill	1863	02-Sep	w/o Richard Aston		
Ann	Allchurch m	Dudley	1863	07-Nov	Richard Thomas	age 4	
Charles	Allchurch m	Dudley	1863	28-Dec	Wheelwright	Elijah/Mary	
John	Allchurch m	Dudley	1863	18-Jan	Mary Allchurch John mill	d/o Elijah/Mary Aston	
Joseph	Allchurch m	Stourbridge	1863	born 19 Nov	furnaceman	Ann	
Maria	Allchurch m	Dudley	1863	19-Apr	Ann Tonks		
Mary	Hallchurchm	Dudley	1863	19-Apr	George Marsden	d/o Zachariah/Elizabeth	
Mary Ann	Allchurch m	Lewisham	1863	18-Jan	Charles Allchurch	do Elijah / Mary	
Susan	Allchurch m	Wolverhampton	1863				
Annie Annie Amelia	Allchurch b	Brighton Westbury on Severn	1862	05-Dec	William?	Priscilla?	
David	Hallchurchb	Brierly Hill	1862	25-Sep	Edward	Anne	
Ellen	Allchurch b	Wolverhampton	1862		Samuel/Hannah		
					Thomas	Sarah Jones	
					William?	Priscilla?	

Emma	Hallchurchb	Brierly Hill	1862	born 28/02/1996	Eli	Eleanor
Fanny George	Allchurch b	Stourbridge	1862		John?	Sophia?
Henry	Allchurch b	Stourbridge, Old Swinford	1862	8 Jun 1873	Thomas	Ann
Harriet	Hallchurchb	Wolverhampton	1862		William?	Priscilla?
Joseph	Allchurch b	Dudley	1862			
Martha	Allchurch b	Old Swinford, Stourbridge	1862	23-Feb	Thomas	Mira
Richard	Allchurch b	Stourbridge	1862			
Sarah Ann Wilson	Allchurch b	Badsey Bretforton,	1862	12-Mar	Charles	Elizabeth
David	Allchurch b	Evesham	1862	15-Jun	John labourer	Sarah Sabina
Joseph	Allchurch d	Dudley	1862			
Joseph	Allchurch d	Stourbridge, Lye	1862	29-Jul	age 62	
Mary	Allchurch d	Kidderminster, Bewdley	1862		bur 12 Mar age 77	
Phebe	Allchurch d	Wolverhampton	1862		William?	Priscilla?
Priscilla	Allchurch d	Lye, Stourbridge	1862	27-Nov	age 75 nee Brooks	Dudley Rd
Amy	Allchurch m	Mansfield	1862			
Edwin	Allchurch m	Birmingham	1862		Harriett	
Isaac	Hallchurchm	Dudley	1862	03-Mar	Rebecca Pearson	so John (Decd)
John	Allchurch m	Dudley	1862			
John	Allchurch m	Dudley, All Saints	1862	20-Feb	Mary Oakley	so Thomas miner
John	Allchurch m	Worcester	1862			
Joseph	Hallchurchm	Dudley	1862	05-May	Elizabeth Rhodes	St Thomas
Joseph	Allchurch m	Stourbridge	1862			
Maria	Allchurch m	West Bromwich	1862			
Samuel	Allchurch m	Westbury S	1862			
Sarah	Hallchurchm	Dudley	1862	05-May	James Mason	
Eli	Hallchurchb	Stourbridge	1861		Eli	Eleanor
Ellen	Allchurch b	South Littleton, Evesham	1861	18-Aug	Charles	Eleanor
Emily	Allchurch b	Brighton	1861	23-May	Edward	Annie
Ernest George	Allchurch b	Evesham South Littleton	1861	31-Mar	George	Sarah
Ernest George	Allchurch b	Evesham	1861			
Ernest George	Allchurch b	Evesham	1861			
Henry	Allchurch b	Deptford St Paul,	1861	10-Mar	George Henry	Emma
Tatson	Allchurch b	Rotherhithe	1861	10-Mar		
Harry	Allchurch b	Stourbridge,	1861	06-Jan	Elijah	Mary
Zachariah	Allchurch b	Old Swinford	1861	06-Jan		

The Story of the Allchurch family

James Thomas	Allchurch b	Chelsea	1861		James George	Harriet
Lily Mary	Allchurch b	Stourbridge	1861			
Elizabeth Mary	Allchurch b	Kingswinford	1861		Thomas heater	Sarah Townsend
Elizabeth	Allchurch b	Old Swinford	1861	28-Jul	Joseph	Elizabeth
Richard	Allchurch b	Evesham	1861			
Sarah	Hallchurchb	Stourbridge	1861	14-Mar		
Sarah Ann	Allchurch b	Evesham	1861			
William William	Allchurch b	Stoubridge ?	1861			d 1869 age 6+L260
Robert	Allchurch b	Greenwich	1861		William C	Mary Pritchard
Charlotte	Allchurch d	Stourbridge	1861			
Elizabeth	Allchurch d	Lye Stourbridge,	1861	23-Apr	age 59	
Elizabeth	Hallchurchd	Brierly Hill	1861	03-Apr	4yrs 6 months	
Sarah	Allchurch d	Brierly Hill	1861	30-Jun	age 42	
Hannah	Hallchurchm	Dudley	1861	17-Jun	William Brooks	d/o Joseph
Martha	Allchurch m	Stourbridge	1861			
Ann M	Allchurch b	Kingswinford	1860		Gdau of Thomas Mould	Sarah
Charlotte	Allchurch b	Stourbridge	1860		Charles /Sarah	
Elizabeth	Allchurch b	Stourbridge	1860			
Elizabeth	Allchurch b	Stourbridge	1860			
Emma	Hallchurchb	?	1860			
John	Allchurch b	Stourbridge	1860		John?	Sophia Robinson?
John	Allchurch b	Evesham	1860		Charles	Eleanor Jones
John	Allchurch b	South Littleton, Evesham	1860	15-Apr	Charles	Eleanor
Thomas	Hallchurchb	Stourbridge	1860	29-Apr	Eli	Eleanor
*	Allchurch d	Stourbridge	1860			
Benjamin	Allchurch d	Kensington	1860			
John	Allchurch d	Evesham	1860			
John	Allchurch d	South Littleton	1860	26-Apr	Charles	Eleanor
Caroline	Allchurch m	Dudley	1860	16-Jul	Noah Skelding	d/o Zachariah/Eliz
Catherine	Allchurch m	South Littleton	1860	21-Apr	William Wheeler	John/Martha
John	Allchurch m	Birmingham	1860		Joanna?	
Martha William	Allchurch m	Bristol	1860			do Thomas J/Phoebe Burt
Charles Edward	Allchurch m	Lewisham	1860		Mary Pritchard	
Arthur	Allchurch b	Old Swinford, Stourbridge	1859	06-Feb		Elizabeth

Edwin Lashford	Allchurch b	Old Swinford	1859	27-Feb		Mona
Harriet Elizabeth	Hallchurchb	Finsbury Middlesex Brighton	1859	16-Mar	James	Harriet Elizabeth Parks
Henry Joseph	Allchurch b	Sussex	1859	14-Sep	Edward	Anne
Holloway	Allchurch b	Stourbridge	1859		David ?	
Phoebe	Allchurch b	Wolverhampton Evesham	1859		William/	Priscilla?
William	Allchurch b	Badsey	1859	02-Oct	Charles	Elizabeth
Clara Jane Edwin	Allchurch d	Wolverhampton	1859		William?	Priscilla?
Richard	Allchurch d	Brighton	1859			
Winifred	Allchurch d	Kidderminster	1859		bur 2 Oct age 52	
Benjamin	Allchurch m	Dudley Evesham, South	1859	25-Dec	Rebecca Hill	
Charles George	Allchurch m	Littleton	1859	10-Sep	Eleanor Jones	
Henry	Allchurch m	St James Gravesend	1859	25-Dec	Emma Batch	
James	Allchurch or Hallchurchm	Bethnall Green St John	1859	17-Jan	Harriet Elizabeth Parks	3 Edwards St soldier
Jane	Allchurch or Mullett m	Dudley	1859	27-Oct	Thomas Wood	
Thomas	Allchurch m	Dudley	1859	21-Aug	Myra Gordon	
Alice	Hallchurchb	Stourbridge	1858	11-Sep	Eli	Eleanor
Charles Savage Edward	Allchurch b	Barford, Warwick	1858	28-Nov	Thomas	Esther
Lashford	Allchurch b	Stourbridge	1858			
Elizabeth	Allchurch b	Dudley	1858	06-Jun	Thomas	Sarah
Emily	Hallchurchb	Stourbridge	1858	03-Jun	Isaiah	Mary Ann Hillis
Harry William	Allchurch b	Bretforton Stourbridge, Old Swinford	1858	24 Jan 1858	John	Sarah Sabina
Mary	Allchurch b	Old Swinford	1858	31-Oct	Elijah	Mary
Sarah	Allchurch b	Stourbridge	1858			
Sarah Jane	Hallchurchb	Stourbridge, Amblecote	1858	06-Oct	Richard puddler	Ann Maria
Sarah Jane	Allchurch b	Stourbridge, Old Swinford	1858	25-Apr	Joseph	Elizabeth
Zachariah Ann	Allchurch b	Stourbridge Stourbridge,	1858		John	Sophia Robinson
Elizabeth	Allchurch d	Caledonia	1858	22-Aug	age 2	
Frederick	Allchurch d	Evesham Stourbridge,	1858	01-Jul	age 1 yr 9 months	
John	Hallchurchd	Rowley Dudley,	1858	31-Jan	age 25	
John	Hallchurchd	Brockmor	1858	22-Apr	age 43	
Elizabeth	Allchurch m	Dudley	1858		Thomas Worrall	do John/Pricilla

The Story of the Allchurch family

Emma	Allchurch m	Bedminster	1858			
Ellen	Allchurch b	South Littleton	1857		John?	Martha?
Harry (Henry)		Evesham				
William	Allchurch b	Bretforton	1857	24 Jan 1858	John sawyer	Sarah Sabina
Mary Ann	Allchurch b	Newington	1857			
Richard						
Edward	Allchurch b	Brighton	1857	Edward	Anne Pont	
Elizabeth	Allchurch d	Greenwich	1857			
James	Allchurch d	Kidderminster, Bewdley	1857		age 27	
Mary	Allchurch d	Stourbridge, Lye	1857	28-Jan	age 15	
Edward	Allchurch m	Brighton				
William	Allchurch m	Sussex	1857	05-Jan	Anne Pont	
Ann		Birmingham	1857		Emily Leach	
Elizabeth	Allchurch b	Old Swinford	1856	11-May	Joseph	Elizabeth
Benjamin	Allchurch b	Old Swinford	1856	22-Jun	John	Sophia
Clara Jane	Allchurch b	Wolverhampton	1856		William?	Priscilla?
				bap 19.7.57 Stamber Mill,Lye,		
Elizabeth	Allchurch b	Stourbridge	1856	miner	Thomas	Ann
Elizabeth	Hallchurchb	Stourbridge	1856	12-Oct	Eli	Eleanor
Emily	Allchurch b	Dudley	1856	21-Sep	Thomas	Sarah
		Evesham				
Frederick	Allchurch b	Badsey	1856	26-Dec	Charles	Elizabeth
Isabella						
Ann	Allchurch b	Preston St John	1856	22-Feb	William	Sarah
James						
William	Allchurch b	Stourbridge	1856	24-Aug	Elijah	Mary
John	Allchurch b	Droitwich	1856			
Lydia	Hallchurchb	Stourbridge	1856	15-Jun	Isaiah	Mary Ann
Mary		Stourbridge,				
Holloway	Allchurch b	Old Swinford	1856	25 Jul 1857	David	Sarah Ann
Sarah Jane						
Elizabeth	Hallchurchb	Stourbridge	1856			
Sarah Jane						
Elizabeth	Allchurch b	Stourbridge	1856			
		Stourbridge,				
Thomas	Allchurch b	Lye	1856	19-Jul	Joseph	
George	Allchurch d	Greenwich	1856			
John	Allchurch d	Droitwich	1856			
Sarah	Allchurch d	Droitwich	1856			
		Evesham,				
Charles	Allchurch m	Badsey	1856	28-Jun	Elizabeth Hollyoake	
Charles	Allchurch b	Warwick	1855		Thomas	Esther

Savage

Mary Pricilla	Allchurch b	Bretforton, Evesham	1855	21-Oct	John sawyer	Sarah Sabina
Thomas	Hallchurchb	Stourbridge	1855	01-Feb	Thomas	Sarah Townsend
Ann	Allchurch d	Badsey	1855	05-Jan	age 60	Dropsy & water on chest
Elizabeth	Allchurch d	Evesham	1855	18-May	age 17	
Robert	Allchurch d	South Littleton	1855	19-Jul	age 73	
Thomas	Hallchurchd	Stourbridge	1855	24-Dec	age 43 Brockmoor	John ?
William	Allchurch d	Stourbridge, Lye	1855	16-Oct	age 18	
George	Allchurch m	Droitwich St Andrew	1855	10-May	Sarah Hodges	
Jane	Hallchurchm	Dudley	1855	11-Feb	William Bingham	d/o Zachariah/Eliz
John	Allchurch m	Dudley	1855			
Thomas	Allchurch m	Birmingham, St Phillips	1855	12-Aug	Sarah Jones	so Wm mariner
Albert	Allchurch b	Evesham	1854	12-May	John labourer	Sarah Sabina
Elizabeth	Allchurch b	Bretforton	1854		William & Mary Jordanson	
Sarah	Allchurch b	Strand	1854			
Fanny	Allchurch b	Stourbridge	1854			
Elizabeth	Allchurch b	Stourbridge	1854			
Joseph	Hallchurchb	Stourbridge	1854			
Joseph	Allchurch b	Stourbridge	1854	04-Sep	Richard puddler	Ann Maria
Alfred	Allchurch b	Stourbridge, Bott Lane	1854		Joseph	Elizabeth
Margaret	Hallchurchb	Stourbridge	1854		Thomas	Lydia
Mary Anne	Hallchurchb	Stourbridge	1854			
Nanny (Fanny)	Allchurch b	Stourbridge	1854			
Amelia	Allchurch b	Stourbridge	1854			
				bap 19.7.57		
				Stamber		
				Mill,Lye,		
Samuel	Allchurch b	Stourbridge	1854	miner	Thomas	Ann
Thomas	Allchurch b	Stourbridge, Amblecote	1854	03-Sep	Joseph	Elizabeth
William	Hallchurchb	Stourbridge	1854	24-Sep	Eli	Eleanor Lowe
Albert	Allchurch d	Bretforton, Evesham	1854	18-May	John	Sarah Salina
Joseph	Allchurch d	Stourbridge, Rocks Hill	1854	24-Sep	age 3 months	
Alfred	Allchurch d	Stourbridge, Lye	1854	04-Jun	Zachariah	Elizabeth
Sarah	Allchurch d	Stourbridge, Brockmoor	1854	26-Nov	age 11	
Zepporah	Hallchurchd	Stourbridge	1854			
Zipporah	Hallchurchd	Stourbridge	1854			
Ann	Allchurch m	Stourbridge	1854	06-Nov	William Hyde	
Harriott	Allchurch m	Stourbridge	1854		Henry Hughes	

The Story of the Allchurch family

Jane	Allchurch m	Warwick	1854	04-Jun	Daniel Pearson	do Jos charter master
Richard	Hallchurchm	Stourbridge	1854	22-Jan	Ann Maria Walters	Old Swinford
Sarah	Allchurch m	Stourbridge	1854			
Sarah	Allchurch m	Bretforton	1854	19-Sep	John Reeves groom	do John publican
Zechariah	Allchurch m		1854		Margaret	
Betsy	Allchurch b	Stourbridge, Lye	1853	bap 26 Feb 54	John	Sophia
David	Hallchurchb	Stourbridge	1853		Thomas	Sarah
Emma	Allchurch b	Greenwich	1853			
Joseph Thomas Caterall	Allchurch b	Kidderminster	1853			
male	Allchurch b	Stourbridge	1853			
Neale						
James	Allchurch b	Wribenhall	1853	31-Jul	William	Elizabeth
Noah		Kidderminster,				
James	Allchurch b	Wribbenhall	1853	15-Jun	William	Elizabeth Draper
Samuel	Hallchurchb	Kingswinford	1853	25-Jun	Eli	Eleanor
David	Hallchurchd	Dudley, Brockmoor	1853	13-Nov	age 20	
Evan	Hallchurchd	Swansea	1853	age 83		
John	Allchurch d	Bewdley				
male	Allchurch d	Kidderminster	1853	16-May	age 81 wife Betty	buried St Andre'w Dowles
	Allchurch d	Stourbridge	1853			
Richard	Allchurch d	Stourbridge, Bottle Lane	1853	18-Aug	h/o Phoebe Hill	age 76
Samuel	Hallchurchd	Stourbridge, Brierly Hill	1853	07-Mar	Eli	Eleanor
Joseph	Allchurch m	Wordsley	1853	26-Sep	Elizabeth	
Susan	Allchurch m	Parish	1853	27-Aug	Bampfild	so Thomas miner
David	Allchurch m	Old Swinford	1853	27-Aug	Joseph Cotterell	d/o Thomas
Elizabeth	Allchurch b	Stourbridge	1852	born 197 Sep	Thomas	Sarah
Henry	Allchurch b	Stourbridge	1852			
Henry	Allchurch b	Stourbridge	1852			
Evans	Allchurch b	Stourbridge	1852			
John	Allchurch b	Stourbridge	1852	13-Jun	George	Sarah
Maria	Allchurch b	South Littleton	1852		John	Sophia Robinson
Patty Aston	Allchurch b	Dudley	1852			
Thomas	Allchurch b	Stourbridge	1852			
Thomas	Allchurch b	Stourbridge, Brierly Hill	1852	28-Oct	Isiaih	Mary Anne
Thomas	Allchurch b	Stourbridge	1852	15-Aug	Elijah	Mary
Thomas	Allchurch b	Stourbridge	1852	3 Sep 1854	Joseph	Elizabeth
Thomas	Hallchurchb	Stourbridge	1852	29-Sep	Isiaih	Mary Ann
Thomas	Allchurch b	Brierly Hill	1852			
Thomas	Allchurch b	Stratford	1852			

Savage

Thomas

Savage	Allchurch b	Wellesbourne	1852	17-Oct	Thomas	Esther
Amelia	Allchurch d	Greenwich	1852			
John	Allchurch d	Greenwich	1852			
Samuel	Hallchurchd	Stourbridge	1852	11-Mar	age 62	
Thomas	Allchurch d	Stourbridge	1852	07-Nov	age 5 weeks	
Isaiah	Allchurch m	Stourbridge	1852	09-Aug	Mary Ann Willetts	so Saml decd
John	Allchurch m	Birmingham, St Martin	1852	09-Aug	Margaret Wire 27	so Elijah miner
John	Allchurch m	Worcester St	1852	09-Aug	Sarah Sabina Tasker	so John innkeeper
Mary Ann	Allchurch m	Kidderminster, St Mary	1852	23-Aug	Henry Evans	do Zachariah spade maker
		Greenwich				
Amelia	Allchurch b	Deptford St Paul	1851	03-Sep	William	Sarah
Andrew	Allchurch b	Netherton	1851	13-Jul	Thomas	Mary Jemima Adams
Ann	Hallchurchb	Stourbridge	1851	17-Sep	Eli	Eleanor
		Deptford St Paul				
Charles	Allchurch b	Paul	1851	30-Nov	William	Sarah Amelia
Elizabeth	Allchurch b	Stourbridge	1851	23-Mar	Elijah	Mary
		Westminster, Strand (St Martin in the Fields)				
Frederick	Allchurch b	Fields)	1851	21-Sep	William	Mary Ann
John	Allchurch b	Greenwich	1851			
		Greenwich				
		Deptford St Paul				
John	Allchurch b	Paul	1851	03-Sep	William	Sarah
Lucy	Hallchurch *		1851		m David	
Mary	Hallchurchb	Stourbridge	1851	bap 4.4.68	John Shoemaker	Winifred
		Stratford,				
William	Allchurch b	Wellesbourne	1851	09-Feb	William	Leah
		Stourbridge,				
Elizabeth	Allchurch d	Lye	1851	15-Apr	Thomas	Sarah
Elizabeth	Allchurch d	Wolverhampton	1851		William?	Priscilla?
James		Evesham,				
Holiday	Allchurch d	Bretforton	1851	15-Jun	age 7 months	
Thomas	Allchurch d	South Littleton	1851	23-Jul	age 78	
Thomas	Allchurch d	Dudley	1851			
Betsy	Hallchurchm	Dudley	1851			
Sarah	Allchurch m	South Littleton	1851	20-Nov	John Brookes	do Robert
		USA or Canada				
Albert	Allchurch b	?	1850		d 1859	
Ann	Allchurch b	Stourbridge	1850		Thomas	Sarah Townsend
		Evesham South				
Arthur	Allchurch b	Littleton	1850	17 Feb, bap 19 Jul 57	d 1859	
					USA/Canada?	George

The Story of the Allchurch family WFT

Arthur		Stamber Mill,	17 Feb, bap 19			
William	Allchurch b	Lye, Stourbridge	1850 Jul 57		Thomas (miner)	Ann
Elizabeth	Allchurch b	Stourbridge	1850			
		Kidderminster,				
Elizabeth	Allchurch b	Ribbesford	1850 01-Dec		William	Elizabeth
female	Allchurch b	Stourbridge	1850			
Helen	Allchurch b	Kidderminster	1850			
James		Evesham,				
Holliday	Allchurch b	Bretforton	1850 01-Nov		William Hayes	Sarah
Jemima	Allchurch b	Dudley	1850		John	Sophia Robinson
		Stourbridge,				
		Brierly Hill,				
Elizabeth	Allchurch d	Round Oak	1850 25-Aug		age 3	
female	Allchurch d	Stourbridge	1850			
		Stourbridge,				
Maria	Hallchurchd	Brierly Hill	1850 26-Nov		Brockmoor age 15	
Tamer	Hallchurchd	Stourbridge	1850 27-Dec		age 96	
Amelia		St Geo Hanover				
Ann	Allchurch m	Sq	1850			
Ann	Allchurch m	Worcester	1850 24-Apr		Charles Brookes	
		Aston Juxta				
Eli	Hallchurchm	Birmingham	1850 01-Dec		Eleanor Lowe	
Phebe	Allchurch m	Dudley	1850 30-Jun		Emanuel Kendrick	
Sarah	Allchurch m	West Bromwich	1850			
Thomas	Hallchurchm	Pensnet Church	1850 23-Jun		Elizabeth Baker	so Richard
		Stratford on				
William	Allchurch m	Avon	1850		Leah Weaver	
Mary		Westminster, St				
Harriett	Allchurch b	Margarets	1849 19-Aug		William	Mary
Sarah	Allchurch b	Dudley	1849 1851 age 2		William	Priscilla
Sarah Ann						
Clarisa						
Lavinia	Allchurch b	Stourbridge	1849		David	Sarah Ann Hill
William						
Henry	Allchurch b	Clifton	1849			
Betty	Allchurch d	Kidderminster	1849 05-Mar		age 78, buried St Andrew's Dowles	wo John d 1853
		Lye,				
John	Allchurch d	Stourbridge	1849 26-Sep		age 74	h/o Priscilla Brooks
Mary						
Latitia	Allchurch d	Maidstone	1849			
Anne	Hallchurchm	West Bromwich	1849			
		Westminster, St				
Benjamin	Allchurch m	Margaret's	1849 05-Nov		Sarah Ann Leach	20 York St
		Kidderminster			Samuel Pries age	
Eliza	Allchurch m	Baptist Chapel	1849 30 Jul age 20		22	Eliza Queen St, Kidderminster
		Evesham,				
Mary	Allchurch m	Bretforton	1849 27-Nov		Samuel Butler	father John publican

Priscilla	Allchurch m	Stourbridge	1849	19-Aug	William Homer Wall Heath	d/o Zachariah
Rosena William Hayes	Allchurch m	St Geo S	1849			
Ann Hill	Allchurch b	Bretforton	1849	29-Nov	Sarah Holliday	father John publican
Caroline	Hallchurchb	Stourbridge	1848		Thomas	Ann?
Charles	Allchurch b	Brockmoor	1848		John moulder	
Elijah	Allchurch b	Greenwich	1848		William	Sarah Amelia
Elijah	Allchurch b	Stourbridge, Stourbridge,	1848	23-Feb-51	Elijah	Mary
Elizabeth	Allchurch b	Amblecote	1848		Thomas ?	Sarah ?
Elizabeth	Allchurch b	Dudley	1848			
Jane	Allchurch b	Stourbridge Kidderminster,	1848	25-Jun	William	Elizabeth
Margaret	Hallchurchb	Ribbesford	1848	born 15 Mar	Thomas	Sarah
Samuel	Allchurch b	Westminster, St	1848	19-Jun	William	Mary
Sarah	Allchurch b	Margaret's Stourbridge,	1848	24-Sep	Zechariah	Elizabeth
Sarah Ann	Allchurch b	Old Swinford	1848		William	Pricilla
Sophia	Allchurch b	Dudley	1848	24-Sep	John	Martha
Ann Hill Hannah	Allchurch d	EveshamSouth Littleton	1848	28-Dec	age 4 months	
Maria	Allchurch d	Stourbridge	1848	15-Nov	mother Eliza	Illegitimate ?
Margaret	Allchurch d	Kidderminster	1848	15-Apr	Union Workhouse	
Mary Ann	Allchurch d	Kidderminster	1848			
Phoebe	Allchurch d	Stourbridge, Bottle Lane	1848	26-Nov	age 75	
Samuel	Allchurch d	Westminster, St	1848	27-Jun	2 Months	
Ann Elijah William	Allchurch m	Margaret's Stourbridge, Old Swinford	1848	05-Nov	Joseph Harris	Thomas Allchurch
Hill	Allchurch b	Stourbridge, Amblecote	1847	26-Sep-48	David	Sarah A Hill
Elizabeth	Hallchurchb	Stourbridge	1847	born 5 oct	Thomas	Sarah
Henry	Allchurch b	Deptford St	1847	10-Jan	William	Sarah Amelia
Julia Sally	Allchurch b	Paul	1847	28-Mar	George	Sarah
Marion	Allchurch b	South Littleton	1847	26-Dec	Alfred	Mary
Martha	Allchurch b	Westminster, St	1847	Thomas/Esther d 1878	Bewdley widow of John	Domestic Servant
Ann	Allchurch d	Margaret's Stratford	1847	13-Jan	mine agent	nee Simkis
Sarah	Allchurch d	(Wellesbourne) Stourbridge, Amblecote	1847	10-Dec	age 48	

The Story of the Allchurch family

John	Allchurch	m	Dudley, All Saints Wordsley	1847	08-Aug	Sophia Robinson	s/o Zachariah/Elizabeth
Sarah	Allchurch	m	Parish Bromsgrove, Clent	1847	11-Feb	William Beddard	do Joseph decd
Thomas	Allchurch	m	Birmingham	1847	08-Aug	Anne Jones	Elijah/Mary Jones
William	Allchurch	m	Stourbridge	1847	06-Sep	Priscilla Stock	so Joseph hairdresser
Ann Maria	Hallchurch	b	Westminster, St	1846	01-Nov	John	Jane Elizabeth
Benjamin	Allchurch	b	Margaret's Kidderminster,	1846	13-Oct	William	Mary
Benjamin	Allchurch	b	Ribbesford	1846	23-Nov	William Zachariah spade maker	Elizabeth
Ellen	Allchurch	b	Dudley	1846	11-May		
Helen or Ellen	Allchurch	b	Old Swinford	1846	23-Aug	Zachariah	Elizabeth
Joseph	Hallchurch	b	Stourbridge	1846	10-Jan	Thomas	Sarah Townsend
Margaret	Allchurch	b	Stourbridge, Amblecote	1846	24-May	Elijah	Mary
Margaret	Allchurch	b	Evesham	1846			
Margaret	Allchurch	b			Bap 28 Mar 1847		
Mary	Allchurch	b	South Littleton	1846		George	Sarah
Mary	*	b		1846		m Luke	
Sally Julia	Allchurch	b	Evesham	1846			
William	Allchurch	b	Deptford St Paul	1846	14-Jun	William	Sarah Amelia
Benjamin	Allchurch	d	Westminster, St Margaret's	1846	21-Oct	11 days	
John	Allchurch	d	Kidderminster	1846			
Joseph	Allchurch	d	Bewdley	1846	age 2	drowned in brook	
Thomas	Allchurch	d	Brierly Hill, Round Oak	1846	27-Feb	infant	
Amelia	Allchurch	m	Dudley	1846			
Ann	Allchurch	m	Stourbridge, Wordsley Parish Church	1846	30-Sep	William Page	do Joseph decd
Ann	Allchurch	m	Stourbridge	1846			
David	Allchurch	m	Dudley	1846	09-Nov	Sarah Ann Hill	
Sarah	Allchurch	m	Kidderminster, St Mary	1846	30-Dec	Benjamin Cook	Sarah widow do Jos Giles
Sarah	Allchurch	m	Stourbridge	1846			
Anne	Allchurch	b	Wellesbourne	1845	02-Mar	Thomas	Esther
Enos	Allchurch	b	Evesham	1845	28-May	John	Martha
Joseph	Hallchurch	b	Brierly Hill	1845	born 10 Jan	Thomas	Sarah
Thomas	Hallchurch	b	Stourbridge, Brierly Hill	1845	09-Nov	Thomas furnaceman	Sarah
William	Allchurch	b	Greenwich	1845		William	Sarah

Joseph	Hallchurchd	Brierly Hill	1845	16-Jan	Brockmoor	age 21
Joseph	Allchurch d	Dartford	1845			
Maria	Allchurch d	Westminster, St				
Mary	Allchurch d	Margaret's	1845	06-Feb	age 18 months	Paradise Row
Samuel	Allchurch d	Kidderminster	1845			
Thomas	Hallchurchd	Stourbridge	1845	13.10.1844	h/o Mary Aston	
William						
John	Allchurch d	Bristol	1845			
Zachariah	Allchurch d	Dudley	1845			
		Birmingham, St				
Anne	Allchurch m	Phillips	1845	09-Nov	Caleb Skidmore	do Thomas miner
Maria	Allchurch m	Dudley	1845			
Mary	Allchurch m	Dudley	1845	30-Nov	Thomas Noke	
Thomas	Allchurch m	Dudley	1845	30-Nov	Elizabeth Hill	
		Stourbridge,				
Ann	Allchurch b	Amblecote	1844	28-Jan	Elijah	Mary
Ann	Allchurch b	Stratford	1844			
Caroline	Allchurch b	Dudley	1844	28-Jul	Zachariah	Eizabeth
Elizabeth	Allchurch b	Stourbridge	1844			
		Evesham South				
Major	Allchurch b	Littleton	1844	19-Jan	Saral	
Phoebe	Allchurch b	Old Swinford	1844	14-Jan	Thomas	Eizabeth
William						
Ralph	Allchurch b	Westminster	1844	1881 bricklayer	William	Mary
		Stourbridge,				
Elizabeth	Allchurch d	Bott Lane	1844	04-May	age 36	
		Stourbridge,				
Joseph	Hallchurchd	Brockmoor	1844	16-Jan	age 57	
		Stourbridge,				
Richard	Allchurch d	Turk Street	1844	03-Sep	age 88	
		Westminster, St				
Samuel	Allchurch d	Margaret's	1844	18-Mar		
		Stourbridge,				
Thomas	Allchurch d	Amblecote	1844	13-Oct	age 56	
					John Thomas	
Ann	Allchurch m	Kidderminster	1844	18-Aug	Richards	Jos/Sarah
		Evesham, South				
Anne	Allchurch m	Littleton	1844	30-Jul	William Howley	do John publican
Alfred						
Henry	Allchurch b	Bedminster	1843			
		Stourbridge,				
Ann	Allchurch b	Amblecote	1843	28-Jan	Elijah	Mary
Charles						
Spenser	Allchurch b	Brighton	1843			
	Hallchurch					
Esther	* b		1843		m Joseph	
Fanny	Allchurch b	Stratford	1843			
Jane	Allchurch b	Pershore	1843			
		Kidderminster,				
Joseph	Allchurch b	Ribbesford	1843	19-Nov	Joseph	Elizabeth

The Story of the Allchurch family

Margaret Maria	Hallchurchb	Stourbridge Westminster, St	1843	29-Sep	Thomas miner	Sarah Townsend
Mary	Allchurch b	Margaret's Deptford St Paul,	1843	07-Aug	Samuel	Mary
Thomas Brom?	Allchurch b	Greenwich	1843	15-Mar	Wm	Sarah Amelia
William William	Allchurch b	Evesham	1843			
John	Allchurch b	Bristol Evesham South Littleton	1843			
Wilson	Allchurch b	Littleton	1843	14-May	John	Martha
Zipporah	Hallchurchb	Brierly Hill Oldswinford,	1843	29-Oct	Thomas	Sarah
Elijah	Allchurch d	Lye	1843	05-Jul	h/o Mary Aston	age 49
Elizabeth	Allchurch d	Stourbridge	1843			
John	Allchurch d	South Littleton Stourbridge,	1843	07-Dec	age 80	
Squire	Allchurch d	Lye Newcastle upon Tyne	1843	22-Oct	age 7	
Thomas	Allchurch d	Tyne	1843			
Ann	Allchurch m	Kidderminster Evesham, South	1843			
George	Allchurch m	Littelton	1843	26-Oct	Sarah Dyer Mary Ann Jordanson	
William	Allchurch m	St Martin	1843	16-Apr		
Benjamin	Allchurch b	Dudley	1842			
Benjamin	Allchurch b	Ribbesford	1842	15-Jul	John	Winifred
Charles Emily	Allchurch b	Dudley, Lye	1842	bap 25.12.42	Zachariah	Elizabeth
Esther	Allchurch b	Bristol Stourbridge,	1842			
Esther	Hallchurchb	Amblecote	1842	14-Aug	Thomas miner	Mary
Female	Allchurch b	Stourbridge	1842			
female	Allchurch b	Stourbridge	1842			
James Robert	Allchurch b	Deptford St Paul	1842	26-Oct	George	Hannah Elizabeth
John	Hallchurchb	Lye, Stourbridge	1842	26-Jun	Joseph	Elizabeth
Joseph	Allchurch b	Stourbridge	1842			
Luke	Hallchurchb	Brierly Hill	1842	06-May	Thomas	Sarah
Sarah	Hallchurchb	Brierly Hill	1842	13-Nov	Thomas	Sarah
Sarah	Allchurch b	Stourbridge	1842		Thomas	Mary
Benjamin	Allchurch d	Dudley	1842			
Benjamin	Allchurch d	Dudley Stourbridge,	1842			
Elizabeth	Allchurch d	Hat Green	1842	09-Jan	age 41 nee Noke	w/o Thomas
Elizabeth	Allchurch d	Stourbridge	1842			

Esther female	Allchurch d	Stourbridge	1842	Thomas	Mary Hill	
John	Allchurch d	Stourbridge	1842			
John	Allchurch d	Stourbridge, Hay Green	1842	23-Jun	infant	
John	Allchurch d	Tynemouth	1842			
John	Allchurch d	Tynemouth Kidderminster Union	1842			
Thomas	Allchurch d	Workhouse	1842	age 73		
Martha	Allchurch m	Lambeth	1842			
John	Allchurch b	Tynemouth	1841			
John	Allchurch b	Greenwich Kidderminster,	1841			
John	Allchurch b	Ribbesford	1841	27-Jun	William	Elizabeth
Joseph male	Allchurch b	Brierly Hill	1841			
Mary Ann	Allchurch b	Stourbridge Deptford St Paul	1841	11-Apr	Wm	Sarah
Samuel	Hallchurchb	Dudley Kidderminster,	1841	28-Jan	Thomas	Maria Adams
Winifred	Allchurch b	Ribbesford Kidderminster,	1841	15-May	John	Winifred Beaman
Jacob	Allchurch d	Bewdley Stourbridge,	1841	03-Jan	18 months?	
Richard	Allchurch d	Hay Green Stourbridge,	1841	15-Jan	age 5	
Thomas Caroline Elizabeth	Allchurch d	Round Oak	1841	25-Jun	age 5	
Mary	Allchurch m	St Saviours	1841			
	Allchurch m	St Saviours Stourbridge, Wordsley	1841			
Thomas	Allchurch m	Parish Church Evesham S	1841	08-Mar	Sarah Townsend	
Catherine	Allchurch b	Littleton	1840	22-Nov	John	Martha
Janet	Hallchurchb	Brockmoor	1840		John	
Jeremiah	Allchurch b	Lye Stourbridge	1840	11-Apr	Thomas	Mary
Job	Allchurch b	Lye, Stourbridge Stourbridge,	1840	11-Apr	Thomas	Mary
John	Allchurch b	Old Swinford	1840	20-Sep	Elijah	Mary
Joseph	Allchurch b	Deptford Kingswinford,	1840		George	Hannah Elizabeth
Joseph male	Alchurch b	Commonside	1840	19-Apr	John furnaceman	Jane
	Allchurch b	Stourbridge	1840			
Mary	Allchurch b	Stourbridge	1840	12-Apr	Joseph	Elizabeth
Samuel	Allchurch b	Stourbridge	1840		Samuel	Lydia

The Story of the Allchurch family

Thomas	Allchurch b	Stourbridge	1840	07-Apr	Joseph Zachary (Zachariah)	Elizabeth Brookes
Zachariah	Allchurch b	Dudley	1840	29-Mar		Elizabeth
Hannah	Allchurch d	Bridgnorth	1840			
Isaac	Allchurch d	Bewdley	1840	09-Aug	1yr 2 months	
Jacob	Allchurch d	Kidderminster Stourbridge,	1840			
Job	Allchurch d	Amblecote	1840	26-Apr	Thomas	Mary
Richard	Allchurch d	Stourbridge Stourbridge,	1840			
Samuel	Allchurch d	Brockmoor	1840	04-Jan	Thomas	
Thomas	Allchurch d	Kidderminster Stourbridge,	1840			
Thomas	Allchurch d	Lye	1840	16-Apr	Joseph	Elizabeth
Elijah	Allchurch m	Dudley	1840	10-Mar	Mary Hill	
Samuel	Allchurch m	Lambeth	1840			
Thomas	Allchurch m	Dudley	1840			
William	Allchurch m	Lewisham	1840			
Cartherine	Allchurch b	South Littleton	1839	22-Nov	John	Martha
Elizabeth	Allchurch b	Evesham Kidderminster,	1839			
Isaac	Allchurch b	Ribbesford Kidderminster,	1839	06-Jun	John	Winifred Beaman
Jacob	Allchurch b	Ribbesford,	1839	06-Jun	John	Winifred Beaman
John	Allchurch b	Bewdley	1839			
John Hall	Allchurch b	Sevenoaks	1839			
Maria Phoebe	Allchurch b	Bedminster Stourbridge,	1839		d 1905 Newton A Thomas Hallchurch	Sarah
Hannah	Allchurch b	Old Swinford	1839	17-Nov		
Samuel	Allchurch b	Bristol	1839			
Samuel	Allchurch b	Brockmoor	1839	25-Dec	Thomas	Sarah
Sarah	Allchurch b	Stourbridge	1839	28-Jul	Thomas	Elizabeth
William	Hallchurchb	Old Swinford	1839		Thomas	Mary
Joseph	Allchurch d	Kidderminster	1839			
Joseph	Allchurch d	Stourbridge	1839	25-Sep	Miner, Old Age	
Thomas	Allchurch d	Greenwich Dudley, All	1839			
John	Hallchurchm	Saints	1839	08-May	Jane Mullett First Hallchurch record	
Thomas	Hallchurchm	Dudley	1839	15-Apr	Maria Adams Elizabeth Brookes ?	
Thomas	Allchurch m	Dudley	1839			
Thomas	Allchurch m	Badsey Evesham S	1839	28-May	Ester Savage	
Charles	Allchurch b	Littleton	1838	16-Sep	John	Martha

Elizabeth	Allchurch b	Stourbridge, Lye	1838	23-Dec	Joseph	Elizabeth
Elizabeth	Allchurch b	Old Swinford	1838	25-Dec	Joseph	Elizabeth
Mary	Allchurch b	Stourbridge	1838	04-Mar	Elijah	Mary
Sarah	* b		1838			
Susan	Allchurch b	Kidderminster, Ribbesford	1838	25-Oct	William could this be Ann Ashton?	Elizabeth
Ann	Allchurch d	Greenwich Stourbridge, Lye	1838			
Elizabeth	Allchurch d	Lye	1838	23-Dec	Joseph	Elizabeth
James						
George	Allchurch d	Greenwich	1838			
Joseph	Allchurch d	Kidderminster	1838	25-Apr		
Mary	Allchurch d	Greenwich	1838			
William	Allchurch d	Greenwich	1838			
		Dowles				
Susanna	Allchurch m	Shropshire	1838	25-Feb	William Patterson	
Thomas						
James	Allchurch m	Bristol	1838	13-Nov	Phoebe Burt died Km 1873 age 36	St James's Parade John/Winifred
Edwin	Allchurch b	Ribbesford	1837	01-Jul		
		Bewdley Welch				
Edwin	Allchurch b	Gate	1837	01-Jul	John	Winifred
Elizabeth	Allchurch b	Badsey	1837	14-Aug	William	Ann
Elza	Alchurch b	Evesham	1837			
					wife Frances Martha	
John	Allchurch b	Bewdley Stourbridge, Old Swinford	1837	Westminster		
John	Allchurch b	Old Swinford	1837	30-Jul	Thomas	Elizabeth
Maria	Allchurch b	Old Swinford	1837	22-Oct	Zachariah	Elizabeth
Mona	Allchurch b	Stourbridge	1837	22-Oct	Zachariah	Elizabeth
William	Allchurch b	Greenwich	1837	05-Aug	William	Mary Wilkins
William	Allchurch b	Stourbridge	1837	20-Aug	Thomas	Mary
		Deptford St				
Wm	Allchurch b	Paul	1837	10-Sep	Wm	Mary
Joseph	Allchurch d	Kidderminster	1837	21-Aug	Horsefair	age 70
Joseph	Allchurch d	Kidderminster	1837	18-Aug	Fell out of cart	age 78
Joseph	Allchurch d	Old Swinford	1837	11-Aug	age 5 Hay Green	
William	Hallchurchd	Cannock	1837	age 85		
Liza Ann	Allchurch m	Lewisham	1837			
Alfred	Allchurch b	Bretforton	1836	18-Sep	John	Sarah
Amelia						
Ann	Hallchurchb	Brierly Hill	1836	09-Oct	Samuel	Lydia
George		Deptford St				
Henry	Allchurch b	Paul	1836	11-Apr	George	Hannah Elizabeth
James						
George	Hallchurchb		1836			

The Story of the Allchurch family

Jeremiah	Allchurch b		1836		d Sb 1907 age 71	
Samuel	Allchurch b	Wolverley	1836	06-Nov	Thomas Mould	Sarah
Squire	Allchurch b	Old Swinford	1836	11-Dec	Joseph	Elizabeth
Thomas	Hallchurchb	Brierly Hill, Round Oak	1836	20-Mar	Thomas	Sarah
Job	Allchurch d	Oldswinford	1836	06-May	age 1 Amblecote	
Joseph	Allchurch d	Oldswinford Newcastle upon Tyne	1836	05-May	age 1 Lye	
Dorothy	Allchurch m		1836	09-Jul	George Fail	Widow of James?
John	Allchurch m	North Littleton	1836	22-Mar	Martha Baylis	john of S Littleton
Margaret	Allchurch m	Dudley	1836	24-Jul	Thomas Mees	
Ann Mary	Hallchurchb	Brierly Hill	1835	05-Jan	Samuel	Lydia
Edward	Allchurch b	Kidderminster	1835	02-Jul	Joseph	Sarah
Elizabeth	Allchurch b	Old Swinford	1835	13-Sep	Elijah	Mary
Jane	Allchurch b	Old Swinford	1835	20-Dec	Zachariah	Elizabeth
Job	Allchurch b	Old Swinford	1835	09-Aug	Thomas	Mary
Maria	Allchurch b	Brierly Hill	1835	05-Jun	Joseph	Ann
Mary	Allchurch b	Badsey	1835	26-Jul	William	Ann
Richard	Allchurch b	Old Swinford	1835	07-Jun	Thomas	Elizabeth
Wm Chas	Allchurch b	Deptford St Paul	1835	02-Aug	Charles	Mary
Ann	Allchurch d	Brierly Hill	1835	23-Jan	Mill Lane	infant
Lydia	Allchurch d	Brierly Hill	1835	23-Nov	Mill Lane	age 4
Mary	Allchurch d	Oldswinford	1835	06-Jul	age 2 Hay Green	
Betsy	Allchurch b	Old Swinford	1834	04-May	Zechariah	Elizabeth
Joseph	Allchurch b	Old Swinford	1834	12-Oct	Joseph	Elizabeth
Mary Anne *	Hallchurch b		1834		d 1909 Sb age 75	Lydia Windmill
John	Allchurch d	Oldswinford	1834	13-Apr	age 9 Lye	
Martha	Allchurch d	Bewdley	1834	14-Jan	age 60 yrs	
Ann	Hallchurchb	Brierly Hill	1833			Maria
David	Allchurch b	Brierly Hill	1833	10-Feb	Joseph collier	Anne
George	Allchurch b	Badsey	1833	29-Dec	William	Ann
Harriett	Allchurch b	Old Swinford	1833	25-Aug	Thomas	Eliza
Joseph	Allchurch b	Brierly Hill, Round Oak	1833	22-Sep	Thomas furnaceman	Sarah
Martha	Allchurch b	Old Swinford	1833	07-Apr	Elijah	Mary
Rickard	Hallchurchb	Brockmoor	1833		Thomas	Sarah
Sally	Allchurch b	Bretforton	1833	26-May	John	Sarah
Thomas	Hallchurchb	Brierly Hill	1833	10-Feb	Thomas	Sarah
Thomas		Deptford St				
Samuel	Allchurch b	Paul	1833	01-Apr	George	Hanna Elizabeth

John	Allchurch d	Oldswinford Kingswinford, Wordsley Parish	1833	25-Feb	widow Ann Simkis age 80 Amblecote	
Ann	Allchurch m		1833	25-Dec	Richard Wooldridge	
William	Allchurch m	Ribbesford	1833	19-Oct	Elizabeth Draper	
Frederick	Allchurch b	Badsey	1832	25-May	William	Ann
John	Allchurch b Hallchurch	Bretforton	1832	29-Apr	John	Sarah
Maria	* b		1832		m Rickard	
Mary	Hallchurchb	Brierly Hill	1832			
Mary Anne	Allchurch b	Old Swinford	1832	03-Jun	Zachary (Zachariah)	Elizabeth
Mary Anne	Allchurch b	Old Swinford	1832	28-Jul	Joseph	Elizabeth
Susanna	Allchurch b	Wolverley	1832	04-Mar	Thomas Mould	Sarah
Zechariah	Allchurch b	Old Swinford	1832	05-Aug	Thomas	Mary
Hannah	Allchurch d	Brierly Hill	1832	26-Aug	Brockmoor age 72	
Mary	Allchurch d	Bewdley	1832	06-Jul	age 60 yrs	
Sebra	Allchurch d	Oldswinford	1832	25-Oct	Zachariah	Elizabeth
Benjamin	Allchurch m	Kidderminster Newcastle upon Tyne, All Saints	1832	07-Aug	Sarah Castrey	St Mary's
Dorothy	Allchurch b		1831	02-Jan	James	Dorothy
Eliza	Allchurch b	Ribbesford	1831	18-Jan	John	Winifred
Emma	Allchurch b Allchurch	Badsey	1831		William	Ann
Emma	* b		1831			
Jane	Allchurch b	Brierly Hill, Brockmoor	1831	11-Sep	Jos	Anne
Joseph	Allchurch b	Old Swinford	1831	30-Oct	Thomas	Elizabeth
Lydia	Hallchurchb Allchurch	Brierly Hill	1831	02-Aug	Samuel	Lydia
Rebecca	* b		1831			
Richard	Allchurch b	Brierly Hill	1831	05-Jun	Thomas furnaceman	Sarah
Rosina	Allchurch b	Deptford	1831		George	
Richard	Allchurch d	Oldswinford Bermondsey Surrey	1831	05-Nov	age 1 Lye	
Hannah	Allchurch m		1831	11-Jul	George Woolmer	St James
Joseph	Allchurch m	Bristol, St Jas	1831	24-Dec	Sarah Hall	both otp
Rebecca	Allchurch m	Kidderminster	1831	15-Mar	Thomas Botfield	widower otp
Anne	Allchurch b Hallchurch	Old Swinford	1830	26-Dec	Elijah	Mary
Eleanor	* b	Aston	1830	15-Feb	m Eli	
Eliza	Allchurch b	Ribbesford	1830	17-May	Edward m Wm Bingham 1855	Mary
Janet	Hallchurchb	Dudley	1830			
John	Allchurch b	Old Swinford	1830	25-Jul	Thomas	Mary

The Story of the Allchurch family

Mary Ann	Allchurch b	Wolverley Deptford St	1830	24-Jan	Thomas Mould	Sarah
Rosina	Allchurch b	Paul	1830	15-Aug	George Zachary (Zachariah)	Hannah Elizabeth
Sebra William	Allchurch b	Old Swinford	1830	07-Feb		
Hays	Allchurch b	Bretforton	1830	29-Sep	John	Sarah
Charles	Allchurch b	Badsey Deptford St	1829	26-Aug	William	Ann
Edward	Allchurch b	Paul	1829	04-Jan	Thomas	Mary
Emma	Allchurch b	Badsey	1829	01-May	William	Ann
James	Allchurch b	Ribbesford	1829	30-Aug	John	Winifred
Samuel	Allchurch b	Kingswinford	1829		Thomas ?	Ann
Edward	Allchurch m	Ribbesford	1829	10-Sep	Mary Bradney	
Benjamin	Hallchurchb	Brierly Hill	1828	12-Oct	Thomas	Sarah
Eli	Hallchurchb Allchurch	Brierly Hill	1828	18-Jun	Samuel	Lydia
Elizabeth James	* b		1828			
George	Allchurch b	Deptford St Paul	1828	02-Apr	Charles	Mary
Jemima	Allchurch b	Brierly Hill	1828	29-Jun	Jos	Anne
Priscilla	Allchurch b	Old Swinford Dowles	1828	15-Jun	Zachariah	Elizabeth
Richard	Allchurch b	Shropshire	1828	18-Aug	Joseph	Elizabeth
Sarah	Allchurch b	Old Swinford	1828	10-Feb	Elijah	Mary
Thomas	Allchurch b	Old Swinford	1828	09-Nov	Thomas	Mary
Phoebe	Allchurch d	Oldswinford Dowles	1828	08-Jan	infant Chawn Hill	
Richard	Allchurch d	Shropshire Worcester St	1828	30-Aug	12 days	
John Zebra or Sebra	Allchurch m	Martin	1828	11-Nov	Winifred Beaman	
Charles	Allchurch b	Dudley	1828	21-Dec	Joseph Worrall	
Elizabeth	Alechurch b	Badsey	1827	26-Aug	William	Ann
Elizabeth	b	Wolverly Deptford St	1827	23-Sep	Thomas Mould	Sarah
Mary	Allchurch b	Paul	1827	23-Jul	George	Hannah Elizabeth
John	Allchurch b	Oldswinford	1827	25-Mar	Zachariah	Elizabeth Randle
Joseph	Allchurch b	Brierly Hill	1827	22-Jul	Thomas	Sarah
Mary	Allchurch b Hallchurch	Bretforton	1827	21-May	John	Sarah
Mary Anne	* b		1827		m Isiaih	
William	Allchurch b	Kidderminster	1827	15-Aug	Joseph	Sarah
William	Allchurch b	South Littleton	1827	18-Mar	Robert	Anne
Mary Ann	Allchurch m	Edgbaston	1827	08-Jun	Thomas Adams	

Thomas	Allchurch m	Worcester St Peter	1827	17-Jun	Eliza Noke	
Esther	* b		1826			
George	Allchurch b	Bretforton	1826	16-Sep	John	Sarah
Joseph	Allchurch b	Old Swinford	1826	05-Mar	Thomas	Mary
Phoebe		Dowles				
Hannah	Allchurch b	Shropshire Brierly Hill,	1826	19-Nov	Joseph	Elizabeth
Samuel	Allchurch b	Brockmoor	1826	16-Jul	Joseph	Anne d 1881 B-ham age 53?
Sarah	* b		1826			
William	Hallchurchb	Brierly Hill	1826			Maria
William		Deptford St				
Edward	Allchurch b	Paul	1826	01-Jan	Charles	Mary
Zachariah	Allchurch b	Dudley	1826	19-Mar	Thomas	Mary
Margaret	Allchurch d	South Littleton	1826	26-Jun	age 53	
Mary	Allchurch d	Badsey	1826	08-Oct	age 1	
Zachariah	Allchurch m	Dudley	1826	19-Mar	Elizabeth Randle	
Emma Jane	Allchurch b	Deptford St Paul	1825	02-Mar	George	Ann Elizabeth
Joseph	Allchurch b	Kidderminster	1825	22-Jan	Joseph	Sarah
Mary	Allchurch b	Badsey	1825	30-Oct	William	Ann
Thomas	Allchurch b	Old Swinford	1825	27-Jul	Elijah	Mary
Thomas	Allchurch b	Wolverley	1825	27-Jul	Thomas Mould	Sarah
Zachariah	Allchurch b	Lye ?	1825			
George	Allchurch d	Cradley	1825	20-Apr	age 22, b1805	
Sarah	Allchurch d	Oldswinford	1825	01-Feb	age 21	
William	Allchurch d	Wolverley	1825	27-Apr	Thomas Mould	Sarah
Alice					William John Wright	
Lilian	Allchurch m	Dulwich	1825			
John	Allchurch m	South Littleton	1825	23-Jun	Sarah Hayes	
Joseph	Allchurch m	Dudley	1825	14-Jul	Elizabeth Brookes	
Martha	Allchurch m	Ribbesford	1825	02-Jul	William Griffiths	
Mary	Allchurch m	South Littleton	1825	01-Sep	Henry Roberts	
Anne	Allchurch b	Brockmoor Dowles	1824	21-Nov	Thomas	Sarah
John	Allchurch b	Shropshire	1824	27-Nov	Joseph	Elizabeth
Richard	Allchurch b	Old Swinford	1824	31-Oct	Thomas	Mary
Thomas	Alchurch b	Old Swinford	1824	11-Apr	Thomas	Sarah
John	Allchurch d	Bewdley	1824	29 Feb	age 80 yrs	
Mary	Allchurch d	Oldswinford	1824	30-Mar	age 23	
Joseph	Allchurch m	Ribbesford	1824	28-Jun	Mary Taye	
Thomas	Allchurch m	Dudley	1824	13-Jun	Sarah Smith	
William	Allchurch m	Badsey	1824	23-Dec	Ann Higgins	Tho. of S Littleton

The Story of the Allchurch family

Ann Caroline Elizabeth	Allchurch b	Kidderminster Deptford St Paul	1823	22-Jan	Joseph	Sarah
David	Allchurch b	Old Swinford	1823	21-Dec	Thomas Irom	Mary
Isiah	Hallchurchb	Brierly Hill	1823	28-Sep	Elijah	Mary
Joseph	Allchurch b	Brockmoor	1823	25-Aug	Samuel	Lydia
Mary	Allchurch		1823	24-Aug	Jos	Anne
Mary	* b	Westminster	1823		wo William	
Mary	Allchurch b	Hamlet Deptford St	1823	14-Apr	Thomas	Mary
Mary	Allchurch b	Paul Deptford St	1823	31-Dec	Thomas Irom	Mary
Mary D	Allchurch b	Paul	1823	21-Dec	Thomas Irom	Mary
Sarah Thomas Irom	Allchurch b	South Littleton Deptford St Paul	1823	01-Dec	Robert	Ann
William	Allchurch b	Wolverley	1823	21-Dec	Thomas Irom	Mary
Ann	Allchurch d	Oldswinford	1823	20-Jul	Thomas Mould	Sarah
Catherine	Allchurch d	South Littleton	1823	11-Dec	infant	
Charles	Allchurch m	Lewisham	1823	02-Apr	46 yrs	
Hannah	Allchurch m	Halesowen	1823	22-Jul	Mary Moreland Thomas Aquilla Joshua Mee	St Mary's
Joseph	Allchurch m	Dudley	1823	26-Nov	Elizabeth Brookes	
Thomas Amelia	Allchurch m	Halesowen Deptford St	1823	14-Jul	Sarah Dilworth	
Ann	Allchurch b	Paul	1822	27-Dec	George	Hannah Elizabeth
Ann	Allchurch b	Wolverley	1822	20-Oct	Thomas Mould	Sarah
Mary	Allchurch b	Old Swinford	1822	31-Mar	Thomas	Mary
Oliver	Allchurch b	South Littleton	1822	13-Apr	Thomas	Mary
William	Allchurch b	Westminster, St Margaret's	1822	8 Jan born	Charles	Eleanor
Ann	Allchurch d	Wolverley St Mary	1822	18/11	William	Mary Simson
George	Allchurch m	Lewisham	1822	24-Mar	Thomas Mould	Sarah
Adam	Allchurch b	Kent	1821	28-Aug	Elizabeth Arey	Elizabeth Arey
Ann	Allchurch b	Kent	1821	07-Jul	william	Ann Bray
Esther	Allchurch b	Old Swinford	1821	29-Apr	age 20 1841	
Jane	* b		1821		Thomas	Mary
Thomas	Hallchurchb	Brierly Hill	1821		m John Allchurch	
Zipporah	Allchurch b	Brockmoor	1821	06-May	Samuel	Lydia
Jane	Allchurch m	Ribbesford	1821	23-Sep	Joseph	Anne
Ann	Hallchurchb	Brockmoor	1821	13-May	Samuel Merchant	
Anne	Allchurch b	Brierly Hill	1820	14-May	Thomas	Sarah
			1820	14-May	Jos.	Anne

John	Allchurch b	Old Swinford	1820	10-Sep	Elijah	Mary
Elizabeth	Allchurch d	Bewdley	1820	01-Aug	age 90 yrs	
John	Allchurch d	Bewdley	1820	30-Mar	age 11 yrs	
Samuel Thomas	Hallchurchm	Kingswinford	1820	16-Apr	Lydia Tomlinson	
Mold Anne	Allchurch m	Kingswinford	1820	24-Dec	Sarah Mebury	
Maria	Allchurch b	South Littleton	1819	28-Feb	Robert	Ann
Elijah	Allchurch b	Old Swinford	1819	31-Jul	Thos	Mary
Jane	Allchurch b	Salford New Jerusalem	1819	11-Jul	William	Charlotte
Martha	Allchurch b	Westminster, St Margaret's	1819		William Thomas	Mary Simson
Sarah	* b		1819		Hallchurch	d 1861 age 42
Benjamin	Allchurch m	Westminster, St Martin in the Fields	1819	08-Feb	Mary White	
Elijah	Allchurch m	Kingswinford	1819	06-May	Mary Aston	s/o John /Ann Simkis
Joseph Thomas (widower)	Allchurch m	Ribbesford	1819	01-Aug	Sarah Giles	
Sarah	Hallchurchb	Halesowen	1819	12-Apr	Mary Aston	s/o John /Ann Simkis
Elizabeth	Allchurch m	Brierly Hill	1818	12-Apr	Jos	Anne
Charles	Allchurch b	Ribbesford	1818	09-Nov	John Tyler	
Elizabeth	Allchurch m	South Littleton	1817	07-Jan	Robert	Ann
Charles	Allchurch m	Ribbesford	1817	09-May	William Giddins	
Charles	Allchurch b	Bromsgrove?	1816	07-Jan		
John	Allchurch b	Brierly Hill	1816			
Margaret	Hallchurchb	Brierly Hill	1816	14-Apr	Jos	Anne
Maria	* b		1816			
Mary Ann	Allchurch b	Westminster, St Margaret's	1816	10-Nov	born 13 Oct William	Mary Simson
Fanny Arthur	Allchurch m	Dudley	1816	22-Dec	Thomas Deeley	
William	Allchurch d	Stourbridge	1815	16 Dec 1816	probate 14 Jun 1904 ?	
Margaret	h m	Alvechuec	1815	08-Oct	James Hill	
Rosanna	Allchurch m	Kinver	1815	25-Sep	Josiah Marshall	
William	Allchurch m	Tamworth	1815		Mary Simson	Pte Coldm Gds
Eliza Ann	Allchurch b	Lambeth	1814	21-Aug	Thomas	Mary
John	Hallchurchb	Deptford St Paul	1814	18-Dec	Jos	Anne
John	Allchurch b	Brierly Hill	1814	07-Aug	Thomas	Catherine
Maria	Allchurch b	South Littleton	1814	13-Mar	Thomas	Margaret
Samuel	Allchurch b	Ribbesford	1814			
		St Margaret's Westminster	1814			

The Story of the Allchurch family

Maria	Allchurch d	Bewdley	1814	24-Apr	2yrs 9 months	
Thomas	Allchurch m	Edgebaston	1814	19-Jun	Fanny Sedgley Hannah Ashford Stapleton	both otp
William	Allchurch m	Bristol	1814	17-Jul		
Elizabeth	Allchurch b	South Littleton	1813	15-Nov	Robert	Ann
Esther	Allchurch b		1813			
Mary	Allchurch d	Oldswinford	1813	30-May	age 24	
Mary	Allchurch d	South Littleton	1813	28-Aug	age 75	
Zillah	Allchurch d	Bewdley	1813	10-May	2 yrs	
Ann	Allchurch m	Tipton	1813	24-Sep	Benjamin Jordan	
Mary Jane Palmer	Allchurch m	Ribbesford	1813	22-Nov	Edward Barnett	
	Allchurch b	Old Swinford	1812	13-Oct	John	Mary
Sarah	* b		1812			d Km 1875 age 63
Thomas	Hallchurchb	Brierly Hill	1812	11-Oct	d 1855 Brockmoor	Joseph
William	Allchurch b	Westminster	1812		Harriet	aged 79 in 1891
John	Allchurch d	South Littleton St Mary	1812	28-Nov	age 81	Papermaker mother Eliz
Charles	Allchurch m	Lewisham	1812		Mary Morland	Moreland?
Ann	Allchurch b	Old Swinford	1811	03-Mar	Richard	Phoebe
Ann	Allchurch b	Old Swinford	1811	20-Oct	Thomas do Elizabeth illegitimate	Mary buried 27 Jan 1811
Anne	Allchurch b	Ribbesford	1811	14-Jan		
Eliza.	Alchurch b	Old Swinford	1811	03-Mar	Richard	Phoebe
Maria	Allchurch b	South Littleton	1811	05-May	Robert	Anne
Mary	Hallchurchb	Brierly Hill	1811	10-Feb		
William	Allchurch b	Ribbesford Deptford St Paul	1811	16-Mar	Thomas	Margaret
Wm	Allchurch b		1811	13-Oct	Thos	Mary
Zilah	Allchurch b	Ribbesford	1811	23-Jun	John	Elizabeth
Ann	Allchurch d	Cradley	1811	19-Mar	age 74	died 28 Feb
Mary	Allchurch d	Brierly Hill	1811	27-Mar	infant	jos/Anne
Mary	Allchurch d	Oldswinford	1811	02-Mar	infant	
Margaret	Allchurch m	Stone, Worcs	1811	25-Dec	William Kirkham	witness Thos & Ann Child
Arthur	Allchurch b	North Littleton?	1810		m Sarah	
George	Allchurch b	South Littleton	1810	03-Jun	John	Margaret
John	Allchurch b	Old Swinford Deptford St Paul	1810	04-Nov	Thomas	Mary
Mary	Allchurch b		1810	17-Jun	James	Ann
Mary Letitia	Allchurch b	St Paul Deptford	1810	17-Jun	James	Ann
John	Allchurch d	Old Swinford	1810	16-Dec	Thomas	Mary

Maria	Alchurch	d	Dowles	1810	11-Sep		
Jane	Allchurch	m	Quatford Shropshire	1810	20-Feb	James Butcher	
Joseph	Allchurch	m	Clent	1810	04-Feb	Ann Cartwright	of Rowley witnesses Edward Wattears
Margaret	Allchurch	m	Old Swinford	1810	11-Feb	Joseph Batham	
Thomas	Allchurch	m	Dudley	1810	04-Feb	Mary Mobley	s/o John/Ann Simkis
Benjamin	Allchurch	b	Ribbesford	1809	26-Mar	John	Elizabeth
Thomas	Allchurch	b	South Littleton	1809	05-May	Robert	Ann
Eliza.	Alchurch	b	Old Swinford	1808	05-Jan	Richard	Phoebe
John	Allchurch	b	Ribbesford	1808	25-Apr	John	Mary
Mary			St Paul				
Letitia	Allchurch	b	Deptford	1808	27-Mar	James	Ann
Sarah	Allchurch	b	Ribbesford	1808	07-Mar	Isaac	Elizabeth
Sarah	Allchurch	b	South Littleton	1808	17-May	Thomas	Catherine
Elizabeth	Allchurch	m	Portsea, Hants	1808	24-Apr	Samuel Salisbury	
Jane	Allchurch	m	Edgebaston	1808	31-Jan	Henry Ingram	
Thomas	Allchurch	m	St Mary Lewisham	1808	15-Oct	Mary Williams	Mary born Southampton
Benjamin	Allchurch	b		1807			
Lydia	Hallchurch	b		1807			
Marius (or Marcus)	*						
	Allchurch	b	Ribbesford	1807	20-Sep	Thomas	Margaret
				age 44	1851 H0107/2038		
William	Allchurch	b	Bewdley	1807	Folio 620		Wribenhall
Isaac	Allchurch	m	Ribbesford	1807	27-Jun	Elizabeth Perkes	
Robert	Allchurch	m	S Littleton	1807	18-Aug	Ann Gray	of Cow Honeybourne
Ann	Allchurch	b	South Littleton	1806	07-Sep	John	Margaret
Edward	Allchurch	b	Ribbesford	1806	16-Mar	John	Mary
Hannah	Allchurch	b	Manchester Cathedral	1806	05-Jan	Joseph	Hannah
Henry	Allchurch	b	Deptford St Paul	1806	19-Jan	James	Ann
Abram	Allchurch	b		1806			
John	Allchurch	b		1806			
John	Allchurch	b	Ribbesford	1806	16-Jul	John	Elizabeth
William	Allchurch	m	St Margarets Westminster	1806	09-May	Ann Bay	
George	Alchurch	b	Cradley	1805	02-Sep	Thomas	Sarah
Sarah	Hallchurch	b		1805		m Thomas	nee Mebury
Susanna	Allchurch	b	Ribbesford	1805	28-Apr	Thomas	Margaret
John	Allchurch	d	Cradley	1805	03-Apr		
John	Allchurch	d	South Littleton	1805	16-Nov	Thomas	Catherine
Mary	Alchurch	d	Dowles	1805	04-Aug		
Mary	Church	b	South Littleton	1804	17-Jun	Thomas	Catherine

The Story of the Allchurch family

Sarah	Allchurch b	Ribbesford	1804 09-May	John	Elizabeth
Thomas	Allchurch b	Lye ?	1804		
Jane	Allchurch m	Tynemouth	1804 24-Nov	Joseph Cross	Christ Church
John	Allchurch m	Ribbesford	1804 29-Jul	John	Mary
Charles	Allchurch b	Old Swinford	1803 25-Sep		Ann
George	Allchurch b	Cradley	1803 02-Sep	Thomas	Sarah
John	Alchurch/ Church b	South Littleton	1803 20-Feb	Elizabeth	Margaret
Mary		Deptford St			
Letitia	Allchurch b	Paul	1803 27-Mar	Jas	Ann
		London St			
Sarah		James Duke S- Place			
Curtis	Allchurch b		1803 24-Jul	William	Rebeccah
Thomas	Allchurch b	Old Swinford	1803 04-Sep	Richard	Phoebe
		Deptford St			
Willm	Allchurch b	Paul	1803 07-Aug	James	Ann Hood
		London St			
		James Duke S- Place			
Anne	Allchurch m		1803 14-Jun	John Birkett	
George	Allchurch b	Ribbesford	1802 22-Mar	John	Elizabeth
Joseph	Allchurch b		1802		
Martha	Allchurch b	Ribbesford	1802 09-Nov	Thomas	Margaret
Mary Anne	Allchurch b	Cradley	1802 10-Apr	Thomas	Sarah
		Manchester St			
Thomas	Allchurch b	George	1802 02-Dec	Joseph	Ann groom from Bideford-on- Avon
Jane	Allchurch m	South Littleton	1802 25-Dec	George Hunt	
Mary	Allchurch m	Ribbesford	1802 09-Nov	Edward Wilcox	
Sabina	Allchurch m	Old Swinford	1802 27-Dec	Richard Aston otp William Kent of	Witnesses John Robertson
		Harvington			
Sarah	Allchurch m	South Littleton	1802 23-Jan		Thos Catherine wits
John	Allchurch b	Lye ?	1801		
Joseph	Allchurch b	Lye	1801		
	Hallchurc				
Thomas	h b	Brierly Hill	1801 06-May	Thomas	Sarah Mebury
Thomas	Allchurch b	Ribbesford	1801 11-Jul	Thomas	Margaret
		Deptford St			
Thos James	Allchurch b	Paul	1801 Feb	Jas	Ann
	Hallchurc				
William	h b	Brierly Hill ?	1801		
Mary	Allchurch d	Rock	1801 07-Sep	age 80	
William	Alchurch d	Dowles	1801 21-Sep		
Mary		Cleeve Prior			
Pricilla	Allchurch m	Worcester	1801 14-May	Job Taylor	
Thomas	Allchurch m	S Littleton	1801 24-Dec	Catherine Clifton	of Offenham
Joseph	Allchurch b	Old Swinford	1800 11-May	Richard	Phoebe

Martha	Allchurch b	Manchester Cathedral	1800 22-Jun	Joseph	Hannah
Mary	Alchurch b	South Littleton	1800 12-Oct	John	Margaret
Edward	Allchurch d	Brierly Hill	1800 06-Oct	age 39	
Mary	Allchurch m	Harvington by Evesham	1800 22-Sep	John Pitts	
Charles	Allchurch b	Deptford St Paul	1799 24-Feb	James	Ann
Robert	Allchurch				
Sarah	* b	Tipton	1799		
Ann	Allchurch d	Cradley	1799 13-Nov		
Harriott	Allchurch d	Dowles	1799 12-Jan	do John	Elizabeth
Sarah	Allchurch d	Dowles	1799 12-Jan	do John	Elizabeth
Mary	Allchurch m	Dudley	1799 31-Mar	William Bishop	
Jane	Allchurch b	Ribbesford	1798 04-Nov	Thomas	Margaret
Joseph	Allchurch b	Manchester Cathedral	1798 11-Feb	Joseph	Hannah
Margaret	Allchurch b	Oldswinford	1798 18-Nov	John	Ann Simkis
Sebra	Allchurch b	Old Swinford	1798 27-May	John	Priscilla
Sophia	Allchurch b	Ribbesford	1798 28-May	John	Elizabeth
Joseph	Allchurch d	Oldswinford	1798 11-Apr	s/o John / Sabina Baker	h/o Mary/Margaret?
Edmund	Alchurst m	Shoreham, Kent	1798 01-Jan	Mary Child	
Margaret	* b	Stourbridge ?	1797 13-Aug	Richard	Phoebe
	Allchurch				
Sarah	* b		1797 d1868 Km	age 71	
James	Allchurch m	Tynemouth	1797 25-Apr	Jane Wilkinson	Christ Church
Elizabeth	Alchurch b	South Littleton	1796 22-Feb	John	Margaret
George	Allchurch b	Deptford St Paul	1796 28-Aug	James	Nancy
Joseph	Allchurch b	Ribbesford	1796 28-Feb	Thomas	Margaret
Margaret	Allchurch b	Brierly Hill	1796 05-Jun	Joseph	Ann
Mary	Allchurch b	Alveley Salop	1796	in home Wm Toy	H107/2038 Folio 630
Mary	Allchurch			died Sb 1832	
Mary	* b		1796	age 75	
Mary	Allchurch b	Brierly Hill	1796 05-Jun	Jos.	Ann
Thomas	Allchurch b	Brierly Hill	1796 01-Feb	Joseph	Ann
William	Allchurch b	Ribbesford	1796 07-Jan	James	Sarah
Zechariah/				father John	
Zachary	Brooks b	Oldswinford	1796 01-Nov	Allchurch	Priscilla Brooks
Mary	Allchurch d	Oldswinford	1796 09-Oct	Age 30	
William	Allchurch d	Ribbesford	1796 01-Mar	so James	
John	Allchurch m	Dudley	1796 06-Nov	Priscilla Brooks	
Richard	Allchurch m	Kingswinford	1796 08-Nov	Phoebe Hill	

The Story of the Allchurch family

James	Allchurch b	Deptford St Paul Manchester Cathedral	1795 13-Sep	James	Ann
William	Allchurch b		1795 28-Jun	Joseph The George	Hannah
Abraham	Allchurch d Allchurch	Deptford Green	1795 16-Aug	Grove St	
Ann	* b	Brockmoor	1794		
Lydia	Hallchurc h* b	Amblecote	1794 16-Nov	Samuel	d 1867 age 72
John	Allchurch d	Oldswinford	1794 19-Jan	age 10	
Joseph	Allchurch d	Dowles	1794 20-Apr	so John Elizabeth	Elizabeth
John	Allchurch m	South Littleton	1794 09-Nov	Tunks	by licence
Elizabeth	Allchurch b	Ribbesford	1793 07-Dec	Thomas	Margaret
Margaret	Allchurch b	Brierly Hill	1793 24-Feb	twins Joseph	Ann
Mary	Allchurch b	Brierly Hill	1793 24-Feb	twins Joseph	Ann
Mary	Allchurch b	Ribbesford	1793 14-Oct	John	Elizabeth
John	Allchurch d	Rock	1793 25-Aug	pauper John Porter of Offenham	John/Mary
Betty	Allchurch m Hallchurc	South Littleton	1793 21-Nov	Joseph Hallchurch	d 1864 age 71
Ann	h *		1793		
Elijah	Alchurch b	Old Swinford	1792 29-Jul	John	Ann Simkis
Joseph	Allchurch b	Brierly Hill Manchester Cathedral	1792 08-Jan	Richard	Thamar
Joseph	Allchurch b		1792 08-Apr	Joseph	Hannah
Margarett	Allchurch b	Old Swinford	1792 18-Nov	John	Ann
Rosanna	Allchurch b	Ribbesford	1792 19-Nov	James	Sarah
Martha	Allchurch d	Oldswinford	1792 20-Sep	age 13	
Eleanor	Allchurch m	Upper Arley	1792 26-Aug	Isaac Parker	or Parkes
Joseph	Allchurch m	Bedminster	1792 27-May	Mary Morgan botp	
Thomas	Allchurch m	Ribbesford	1792	Margaret	
Eleanor	Allchurch b	Ribbesford	1791 28-May	Thomas	Elizabeth
Joseph	Allchurch b Allchurch	Ribbesford	1791 16-Aug	John	Elizabeth
Mary	* b	Isleworth	1791	wo James ?	
John	Allchurch m	Ribbesford Kidderminste	1791 21-May	Elizabeth Tunks	
Sarah	Allchurch m	r	1791 24-Oct	Joseph Reynolds	widower both otp
Thomas	Allchurch m	Ribbesford	1791 25-Sep	Margaret Pardoe	
Elizabeth	Allchurch b	Ribbesford	1790 07-Aug	James	Sarah
Elizabeth	Allchurch d	Dowles Kidderminste	1790 12-Apr	pauper	
Joseph	Allchurch m	r, St Mary	1790 11-Jul	Hannah Drapier	by licence

Margaret	Alchurch b Hallchurc	Brierly Hill	1789 22-Mar	Richard	Thamar
Samuel	h b	Ribbesford	1789 25-Jun	Thomas	Elizabeth
James	Allchurch m	Ribbesford Dowles,	1789 16-Nov	Sarah Pardoe	sister of Mary??
Isaac	Allchurch b	Salop Dowles,	1788 13-Jan	John	Martha
Jacob	Allchurch b	Salop	1788 13-Jan	John	Martha
James	Allchurch b	Ribbesford	1788 12-Jan	Thomas	Elizabeth
Jane	Allchurch b Allchurch/ Hallchurc	Ribbesford	1788 18-Apr	William	Sarah
Joseph	h b	Brierly Hill	1788 06-Jul	Joseph	Ann Ashton
William	Allchurch b		1788		
Jacob	Allchurch d	Dowles	1788 14-Sep	so John	Martha
Joseph	Allchurch d	Oldswinford	1788 07-Mar	age 1	
Sarah	Allchurch d	Ribbesford	1788 15-Feb	do John	
Mary	Allchurch m	Clent	1788 19-Oct	John Feldon	
Esau	Allchurch b	Ribbesford	1787 11-Dec	John	Martha
Jacob	Allchurch b	Ribbesford	1787 11-Dec	John	Martha
Thomas	Allchurch b	Old Swinford	1787 07-Oct	John	Ann
Jane	Allchurch m	Edgebaston	1787	Henery Ingram	
Jane	Allchurch b	Ribbesford	1786 11-Feb	Thomas	Elizabeth
Thomas	Allchurch b	Dudley	1786 06-Aug	Richard	Thamar
Margaret	Allchurch d	Oldswinford	1786 19-Jan	age 63	
John	Allchurch m	Bewdley	1786 10-Dec	Mary Davis	
Elizabeth	Allchurch b	Ribbesford	1785 14-Feb	William	Sarah
George	Alchurch b	Old Swinford	1785 19-Jan	John	Ann
Joseph	Allchurch b	Brierly Hill	1785 19-Jan	Joseph	Ann Ashton
William	Allchurch b	Ribbesford	1785 30-Apr	John	Martha
Elizabeth	Allchurch d	Dowles	1785 28-Aug	wo John	
Hen (Henry?)	Allchurch d	Brierly Hill	1785 13-Jan	pauper	age 75
Joseph	Allchurch m	Kingswinford	1785 09-Oct	m Ann Ashton	land Sedgley
Ann	Allchurch b	Ribbesford	1784 18-Oct	Thomas	Elizabeth
Thomas	Allchurch b	Deptford			
Irom	Allchurch b	Green	1784 16-Feb	Abraham	Letitia
Edward	Allchurch d	Brierly Hill	1784 01-Jun	age 65	St Michael's Church
Andrew	Alchurch b	Finsbury St Luke	1783 07-May	Andrew	Mary
Ann	Allchurch d	Deptford			
Benjamin	Allchurch b	Green	1783 25-Mar	d/o Abraham	
Jenny	Allchurch b	Dowles	1782 29-Sep	John	Martha
	Allchurch b	Dudley	1782 20-Dec	Richard	Thamar

The Story of the Allchurch family

Margaret	Allchurch b	Ribbesford	1782 23-Nov	Thomas	Elizabeth
Sabina	Allchurch b	Old Swinford	1782 06-Jan	John	Ann
Betty	Allchurch d	Brierly Hill	1782 15-Nov	age 56	
Joseph	Allchurch d	Dowles Worcester St	1782 14-Jul	so John	Martha
Martha	Allchurch m	Michael	1782 11-May	William Griffin	
Joseph	Allchurch b	Ribbesford South	1781 20-Feb	John	Martha
Robert	Allchurch b	Littleton	1781 16-Dec	John	Mary
Susannah	Allchurch b	Ribbesford	1781 22-Sep	William	Sarah
Winnifred	Allchurch b	Dudley Deptford	1781 02-Jan		
Hannah	Allchurch d	Green	1781 26-Oct	d/o Abraham	
Winnifred	Allchurch d	Brierly Hill	1781 07-Jan	age 4	
Jane	Allchurch m	Birmingham	1781 07-Oct	Thomas Bennet	
Richard	Allchurch m	Kingswinford	1781 31-Dec	Thamar Taylor	witness Absolon Taler
Margaret	Allchurch b	Old Swinford	1780 01-May	John	Ann
Sarah	Allchurch b	Pershore	1780 29-Aug	Joseph	Mary
Thomas	Allchurch b	Ribbesford	1780 21-Nov	Thomas	Elizabeth
Mary	Allchurch d	Dowles	1780 31-Mar	do John	Martha
Richard	Allchurch d	Kingswinford	1780 06-Feb	Age 30	
Sarah	Allchurch d	Pershore	1780 30-Aug	Joseph	Mary
Thomas	Allchurch d	Ribbesford	1780 01-Oct	William	
Elizabeth	Allchurch b	Ribbesford	1779 29-Mar	Thomas	Elizabeth
John	Allchurch b	Ribbesford	1779 28-Feb	John	Martha
Mary	Allchurch b	Ribbesford	1779 28-Feb	John	Martha
Mary	Allchurch b	Ribbesford	1779 10-Apr	John	Martha
Richard	Allchurch b	Alcester	1779 04-Jan	Thomas	
Thomas	Allchurch b	Halesowen	1779 15-Aug	Thomas	Ann
Thomas	Allchurch d	Dowles	1779 03-Oct		
Jane	Allchurch m	Kingswinford	1779 04-Jul	John Parkes William Whittaker	Thomas Allchurch and John Hunt witness
Mary	Allchurch m	Hagley	1779 15-Aug	Thomas	Elizabeth
John	Allchurch b	Ribbesford	1778 04-Feb	do John	
Elizabeth	Allchurch d	Dowles	1778 06-Apr		
Jas	Allchurch m	Gloucester	1778 31-Jul		Q3/71 p23
Joseph	Allchurch m	Gloucester	1778 01-Aug	Mary Smith	
Lydia	Allchurch m	Kingswinford	1778 15-Feb	Joseph Worrall Ann Badger (widow)	ann of Oldswinford
Thomas (widower)	Allchurch m	Halesowen	1778 12-Apr		
Betty	Allchurch b	Ribbesford	1777 27-Apr	John	Martha
Mary	Allchurch b	Ribbesford	1777 09-Nov	William	Sarah

Richard	Allchurch b	Old Swinford	1777 15-Jun	John	Ann
John	Allchurch b	Ribbesford South	1776 19-Feb	Thomas	Elizabeth
Sarah	Allchurch b	Littleton	1776 06-Oct	John	Mary
Susannah	Allchurch b	Ribbesford	1776 30-Dec	Thomas	Elizabeth
John	Allchurch d	Dowles	1776 25-Feb	so Thomas	
John	Allchurch d	Dowles	1776 18-Mar	so Thomas	
Edward	Allchurch b	Ribbesford	1775 18-Feb	John	Martha
John	Allchurch b	Old Swinford	1775 05-Nov	John	Ann
Elizabeth	Allchurch d	Pershore	1775 25-Apr	widow of Joseph	
John	Allchurch m	Old Swinford	1775 26-Nov	Ann Simkis	
Mary Anne Worral	Alchurch m	Ribbesford	1775 20-Feb	Benjamin Price	
George	Allchurch b	Dudley	1774 20-Nov	John Worral	Lydia Allcurch
John	Allchurch b	Ribbesford	1774 01-May	Thomas	Elizabeth
Henry	Allchurch b	Ribbesford	1774 02-Nov	William	Sarah
Hannah	Allchurch d	Dowles	1774 02-May	so John	
Thomas	Allchurch b	Bewdley North	1773	Thomas	Elizabeth
Betty	Allchurch b	Littleton	1773 27-Jun	John	Mary
Mary	Allchurch d	Pershore	1773 02-Jul	w/o Jonas	
James	Allchurch d	Dowles	1773 05-Apr	do William	
George	Allchurch b	Deptford Green	1771 07-May	Abraham	
John	Allchurch b	Pershore	1771 27-Jan	Jonas	Betty
Thomas	Allchurch b	Bewdley?	1771	m Margaret Hannah Raybould	age 70 in 1841
Thomas	Allchurch m	Old Swinford	1771 25-Jul		
Thomas	Allchurch m	Ribbesford	1771 15-Nov	Elizabeth Moule	
William	Allchurch m	Ribbesford	1771 23-May	Sarah Coldrick	
William	Allchurch m	Ribbesford	1771 08-Nov	Elizabeth Charles	
John	Allchurch b	Pershore	1770 27-Jan	Jonas	Betty
Joseph Holloway	Allchurch b	Dowles Deptford Green	1770 15-Aug	William	Dinah
Elliott	Allchurch d	Deptford Green	1770 15-Jun	s/o Abraham	
William	Allchurch d	Green	1770 06-Nov	s/o Abraham	
Amy	Alchurch m	Dudley	1770 03-Aug	Jeremiah Smith Betty Minchin	1770/71
Jonas	Allchurch m	Pershore North	1770 13-May	minor	Holy Cross
Ann	Allchurch b	Littleton	1769 05-Jun	John	Mary
Mary	Allchurch b	Halesowen	1769 19-Jan	John	Joan
Sarah	Allchurch b	Halesowen	1769 12-Nov	John	Ann

The Story of the Allchurch family

Diana (Dinah)	Alchurch d	Dowles Bristol St	1769 28-Oct	wo William Elizabeth	
Thomas	Allchurch m	Stephens Halesowen,	1769 26-Dec	Thomas	both otp
Mary	Allchurch b	Cradley	1768 19-Jan	John	Ann
William	Allchurch b	Birmingham	1768 29-Sep	William	Sarah
Nancy	Alchurch d	Dowles North	1768 16-Nov	do John	
Thomas	Church d	Littleton Kidderminste	1768 16-Nov	John?	Mary?
Sarah	Allchurch m	r	1768 14-Aug	Charles Barnes	widower
Ruth	Alchurch b	Dowles Deptford	1767 03-Oct	do Mary	born 26.9.
William	Allchurch b	Green	1767 24-Feb	Abraham	
Edward	Allchurch d	Brierly Hill	1767 23-Jun	age 74	
Eleanor	Allchurch d	Kingswinford	1767 06-Dec	Age 77	
Ruth	Alchurch d	Dowles	1767 25-Dec	do Mary	born 26.9.
Joseph	Allchurch m	Pershore North	1767 06-May	Elizabeth Mason	Jos. widower
Mary	Allchurch b	Littleton Wolverhampt	1766 26-Jan	John	Mary
Elizabeth	Allchurch m	on Deptford	1766 06-Feb	John Wilkes	
Jane	Allchurch m	Green Halesowen,	1766 25-Sep	Thomas Prosser	d/o Elliott
Richard	Allchurch b	Cradley	1765 29-Sep	John	Ann
Richard	Allchurch b	Halesowen Deptford	1765 29-Sep	John	Ann
Abraham	Allchurch d	Green Deptford	1765 11-Dec	s/o Abraham	
Abraham James	Allchurch m	Green	1765 20-Jan	Letitia Mason	
George	Allchurch m	Bedminster	1764 13-May	Mary Short	both otp
John	Allchurch m	Halesowen North	1764 23-Dec	Ann Rope	
John	Allchurch b	Littleton	1763 27-Nov	John	Mary
Joseph	Allchurch b	Old Swinford Deptford	1763 11-Dec	Joseph	Margaret
Margaret	Allchurch m	Green	1763 04-Oct	James Sloss	
Thomas	Allchurch m	Halesowen Bittersley,	1763 27-Jan	Mary Hitchens	
John	Allchurch b	Salop Gosport,	1762 24-Oct	Ann Pope	illegitimate?
Joseph	Allchurch b	Hants Portsmouth,	1762 05-Dec	Joseph	Mary
Joseph	Allchurch m	Hants	1762 22-Jul	Mary Palmer	
Sarah	Allchurch m	Allchurch	1762 28-Dec	Joseph Beckley	
John	Allchurch b	Dowles	1761 10-Mar	John	Susanna

John	Alchurch d	Dowles	1761 10-Mar	so John of Bewdley	
Elizabeth	Allchurch m	Stratford on Avon	1761 07-Jul	William Smith	john cox/Sarah Roberts
Edward	Allchurch b	Kingswinford	1760 07-Dec	Edward	Winifred
John	Allchurch b	Ribbesford North	1760 10-Mar	John	Susanna
Thomas	Allchurch b	Littleton Kidderminster	1760 06-Dec	John	Mary
Richard	Allchurch m		1760 12-Feb	Sarah Broadhurst	
John	Allchurch b	Old Swinford	1759 04-Nov	Joseph	Mary
Joseph	Allchurch b		1759 age 78		
Richard	Allchurch b	Old Swinford	1759 04-Nov	Joseph	Mary
Catherine	Allchurch m	Chaddesley Corbett	1759 26-Feb	Joseph Fletcher	
Betty	Allchurch b	South Littleton	1758 02-Jul	John	Mary
John	Alchurch b	Ribbesford St Martin in the Fields	1758 10-Oct	John	Elizabeth
Richard	Allchurch m	St Mary	1758 23-Apr	Elizabeth Staines	
Anne	Allchurch b	Rotherhithe	1757 21-Aug	John	Anne
Worrall	Allchurch d	Kingswinford	1757 12-Jun	infant	
Ann	Allchurch d	Kingswinford	1757 26-Apr		
Joseph	Allchurch d			wife of John of Cradley	
Mary	Allchurch d	Halesowen	1757 27-Nov		
Ann	Alchurch b	Ribbesford Deptford St	1756 28-Dec	John	Elizabeth
Mary	Allchurch b	Paul	1756 26-Aug	Elick	Ann
Thomas	ch d	Hanbury	1756 15-Jun	buried	
Henry				Elizabeth A	
(Widower)	Allchurch m	Kingswinford	1756 19-Apr	Atkifs (Atkiss)	
Martha	Alchurch b	Dowles	1755 30-Oct	William	Dinah
Mary	Allchurch b	Kingswinford	1755 16-Nov	Edward	Winifred
Anne	Alchurch d	Dowles	1755 26-Feb	do John	
Elizabeth	Allchurch d	Kingswinford	1755 14-Jan		
Ann	Allchurch m	Halesowen	1755 29-Dec	Daniel Granger	batchelor of Tipton
Ann	Allchurch b	Kingswinford	1754 29-Mar	Joseph	Mary
Ann	Alchurch b	Ribbesford	1754 24-Nov	John	Elizabeth
John	Allchurch b	Old Swinford North	1754 01-Sep	Joseph	Margaret
John	Allchurch m	Littleton	1754 01-Aug	Mary Hunt Catherine	
Richard	Allchurch m	Alcester Deptford St	1754 09-Nov	Eglinton	
Abraham	Allchurch b	Paul	1753 20-Jun	Eleitt	Ann
Martha	Allchurch b	Dowles	1753 30-Oct	William	Dinah

The Story of the Allchurch family

Mary	Alchurch b	Ribbesford Stepney St	1753 22-Jul	John	Elizabeth
Mary	Allchurch b	Dunstan	1753 25-Dec	Joseph	Mary
Ann	Allchurch b	Kingswinford	1752 29-Mar	Joseph	Mary
Joseph	Allchurch b	Dowles	1752 20-Jan	William	Dinah
Joseph	Alchurch b	Dowles	1752 15-Feb	so John	
Phebe	Allchurch b	Kingswinford	1752 05-Feb	Joseph	Mary
John	Alchurch d	Dowles	1752 05-Jan	so John	
Lydia	Allchurch d	Kingswinford	1752 12-Apr	infant	
Mary	Alchurch d	Dowles	1752 24-Jan	do John	
Phebe	Allchurch d	Kingswinford	1752 08-Mar	Joseph	Mary
Susanna	Alchurch d	Dowles	1752 12-Jan	wo John	
John	Allchurch m	Ribbesford	1752 20-Apr	Elizabeth Ellige	
Lydia	Allchurch b	Kingswinford	1751 09-Jun	Edward	Winnefred
Thomas	Alchurch b	Ribbesford Kent	1751 22-Dec	John	Susanna
Abraham	Allchurch d	(Deptford?)	1751 Dec		
Richard	Allchurch d	PTS ?	1750		
Mary	Alchurch b	Ribbesford	1749 31-Jul	John	Susanna
Sabrinah	Allchurch d	Old Swinford Bristol, St	1749 21-Dec		
Joseph	Allchurch m	Thomas	1749 02-Jul	Mary Plumley	
Ruth	Allchurch b	Pershore Kent	1748 13-Jan	Joseph	13th year of age
Hannah	Allchurch d	(Deptford?)	1747 Dec		
Mary	Allchurch b	Dowles	1746 19-Oct	William	Dinah
Sarah	Allchurch b	Kingswinford	1745 22-Dec	Edward	Winnifed
Thomas	Allchurch b	Dowles London St	1745 18-Mar	William	Dinah
Sarah Curtis	Allchurch born	James Duke S-Place	1745 28-Sep	William	Rebeccah
Mary	Allchurch d	Pershore	1745 04-May	W/O Joseph	
Joseph	Alchurch m	Pershore	1745 25-Jul	Mary Perks	
Betty	Alchurch b	Ribbesford Kidderminste	1744 20-May	John	Susanna
John	Alchurch b	r	1744 10-Feb	Thomas	Elizabeth
Caroline	Allchurch m	Kingswinford London St	1744 26-Dec	Thomas Pasmore both otp	
William	Allchurch m	Kath, by the Tower	1744 10-Dec	Rebecca Sawkins ?/spinster	
Betty	Alchurch b	Kidderminste r	1743 20-Apr	Thomas	Elizabeth
Thomas	Allchurch b	Dowles, Salop	1743 14-Apr	William	Dinah

John	Allchurch d Alvechurc	Old Swinford	1743 07-Aug	h/o Sabina Baker	
Richard	h d	Hanbury	1743 13-Oct	Thomas	Ann
William	Allchurch m	Dowles Kidderminste	1743 25-May	Dinah Edwards	both otp
Sarah	Allchurch b	r	1741 15-Jul	Thomas	Elizabeth
Lidia	Allchurch d	Kingswinford	1741 01-Mar	widow or 1742 Winifred	
Edward	Alchurc m Alvechurc	Kingswinford	1741 01-Dec	Pearsons	both otp
Richard	h b	Hanbury	1740 27-Apr	Thomas	Ann
Edward	Allchurch d	Kingswinford	1740 12-Feb	or 1741 of Dudley	
Thomas	Alchurc d	Regis	1740 16-May	Woodside	Pauper
John	Allchurch m	Dowles	1740 13-Nov	Susannah Taylor	
Mary	Alchurc m Alvechurc	Kingswinford	1739 26-Dec	Edward Evans	otp
Mary	h b Alvechurc	Hanbury	1738 17-Sep	Thomas	Ann
Mary	h d	Hanbury	1738 24-Sep	Thomas	Ann
Elizabeth	Alchurc m	Smutterfield London St	1737 17-Dec	John Patstone	
Sarah	Allchurch m	Katherine by the Tower	1737 05-Oct	William Clements	bachelor/spinster
Thomas	Allchurch m	Kidderminste r London St	1737 27-Dec	Elizabeth Cole	
Abraham	Allchurch m	Catherine by the Tower	1736 24-Jul	Hannah Parsons Joseph Billingsley	widow/widower sojourner
Elizabeth	Allchurch m	Dowles	1736 01-Nov	Eliz widow	
Hannah	Allchurch b	Kingswinford	1735 15-Jun	Henry	Elizabeth
Thomas	Allchurch b	Hanbury	1735 02-Mar	Thomas	
Elizabeth	Allchurch d	Dowles	1735 04-Nov	d/o Eliz widow Joan Bradeley (Brindley?)	otp
Edward	Allchurch m	Kingswinford	1735 03-Feb	wo Thomas pauper	or 1732
Rebecca	Alchurc d	Rowley Regis	1733 10-Jan		
Richard	Allchurch m	Stratford on Avon	1733 21-Oct	Ann Skillet	
Thomas	Allchurch m	Hanbury	1733 15-Oct	Anne Tolley	
Richard	Allchurch b	Pershore	1732 26-Jun	Joseph	Mary
William	Allchurch b	Old Swinford	1732 16-Jul	John	Sabinah
Anne	Allchurch d	Old Swinford	1732 19-Jan	or 1731	John/Sabina
John	Allchurch d	Old Swinford	1732 07-Jan	or 1731	John/Sabina
William	Allchurch d	Old Swinford	1732 04-Sep		
Sa. (Sarah)	Allchurch m	Kingswinford	1732 17-Jul	John Eyles	Sarah of Dudley

The Story of the Allchurch family

John	Alchurch b	Hanbury	1731 05-Dec	Thomas	possibly illegitimate
Joseph	Allchurch b	Kingswinford	1731 29-Dec	Henry	Elizabeth
Elizabeth	Allchurch m	Dudley	1731 12-Sep	Daniel Shurt Elizabeth Fletcher	
Henry	Allchurch m	Kingswinford Exhall & Wixford	1731 29-Dec		
Katherine	Alchurch m	Warwick	1731 11-Nov	Thomas Braine	
Richard	Allchurch m	Pershore	1731 15-Jul	Ann ??	Holy Cross
Sarah	Allchurch b	Pershore	1730 07-Oct	Joseph	Mary
Edward	Allchurch d	Clent	1730 16-Mar	ho Mary Hill	
Hannah	Allchurch d	Kingswinford	1730 18-May	Richard	
Richard	Allchurch d	Kingswinford	1730 27-Dec		
Sarah	Allchurch d	Pershore	1730 02-Dec	Joseph	Mary
John	Allchurch m	Halesowen	1730 26-May	Mary Forrest	
Anne	Allchurch b	Old Swinford	1729 19-Jul	John	Sabina
Bernard	Allchurch d	London	1729 Jun		
Richard	Allchurch b	Pershore St Andrews Stepney, St	1728 07-Apr	Joseph	Mary
	Allchurch b	Dunstan	1728 26-Jan	Sam	Mary
William	Allchurch d	Old Swinford	1728 20-Nov		
Lydia	Allchurch m	Kingswinford Stepney, St	1728 08-Jun	John Johnson	otp
Mary	Allchurch b	Dunstan	1727 08-Oct	Sam	Mary
Elizabeth	Allchurch d	Halesowen	1727 23-Sep	of Cradley	
Joyce	Allchurch d	Halesowen	1727 11-Jul	de Town	
John	Allchurch b	Old Swinford	1726 30-Oct	John	Sabina
Richard	Allchurch b	Clent	1726 24-May	Edward	Mary
Elizabeth	Allchurch d	Halesowen	1726 23-Sep	de Cradley	
Jane	Allchurch d	Old Swinford	1726 02-May		
Richard	Allchrch d	Old Swinford	1726 03-Jan	or 1725	
Timothy	Alchurch d	Kingswinford	1725 17-Jun	Richard	
Edward	Allchurch m	Clent Rowley	1725 01-Aug	Mary Hill	
Elizabeth	Alchurch m	Regis	1725 12-Jun	William Brettell	relative
Elizabeth	Allchurch b	Dowles	1724 24-Jan	John (Decd)	Elizabeth
Joseph	Allchurch b	Old Swinford Rowley	1724 29-Mar	John	Sabbinah
William	Alchurch d	Regis	1724 19-Aug		
Alice	Allchurch m	Kingswinford	1724 06-Apr	William Reading Mary Kemp of St Mary Matfellow, Whitechapel	Alice of Halesowen
Samuel	Allchurch m	Allhallows, London Wall	1724 05-Nov		

Sarah	Allchurch m	Halesowen	1724 06-Jul	Edward Lavinder	
Timothy	Allchurch b	Kingswinford	1723 11-Nov	Richard	Elinor
John	Allchurch d	Dowles	1723 17-Sep		
John	Allchurch m	Kingswinford	1723 23-Jun	Sabina Baker	john of Oldswinford
Bernard	Allchurch d	London	1722 Oct		
Thomas	Allchurch d	Halesowen	1722 27-Oct	de Crad'	
Thomas	Allchurch d	Halesowen	1722 17-Feb	infant of Cradley	
Mary	Allchurch m	Kingswinford	1722 14-May	John Ryder	otp
Sarah	Allchurch m	Dudley	1722 18-Feb	Thomas Hollies	
William	Allchurch b	Dowles, Salop	1721 23-Oct	John	Elizabeth
Leonard	Allchurch d	London	1721 Oct		
Mary	Allchurch d	Kingswinford	1721 28-Nov	Richard	Elinor
Thomas	Allchurch d	Halesowen	1721 04-Dec	of Town	
Alice	Allchurch b	Halesowen, Cradley	1720 30-Mar	William	Sarah
Elizabeth	Allchurch b	Halesowen, Cradley	1720 30-Mar	William	Sarah
Amy	Allchurch m	Dudley	1720 03-Aug	Jeremiah Smith	
Francis	Allchurch m	Stone Glos	1720 02-May	Elizabeth Howard	
Mary	Allechurch m	Old Swinford	1720 29-Jul	John Joans	Mary of Rowly
Katherine	Alchurch b	Kingswinford	1719 28-Nov	Richard	Elinor
Sarah	Allchurch d	Dowles	1719 20-Apr	John	Elizabeth
Shusanna	Allchurch m	Westbury on Trym	1719 21-Apr	Bartholomew Merrien	
Edward	Allchurch b	Kingswinford	1718 31-Aug	Edward	
Job	Allchurch b	Bredicot	1718 17-Aug	Thomas Shreeve	Catherine
John	Allchurch b	Dowles, Salop	1718 29-Dec	John	Elizabeth
Joseph	Allchurch d	Old Swinford	1718 08-Feb		
Abraham	Allchurch m	St Paul Shadwell, London	1718 29-May	Esther Elliott	of St John Wapping
Ruth	Allchurch m	Wednesbury	1718 29-Sep	Thomas Wright	
Sarah	Alchurch d	Halesowen	1717 16-Jun	d of William of Cradley	
Sarah	Allchurch d	Halesowen	1717 16-Jun	William	
Mary	Alechurch m	Norton & Lenchwick	1717 07-Dec	Thomas Hemming	
Richard	Alchurch m	Wolverhampton	1717 06-Feb	Elinor Hardland	otp doubtful see edward
Edward	Alchurch b	Kingswinford	1716 31-Aug	Richard	a1718
Sarah	Allchurch b	Dowles, Salop	1716 15-Jul	John	Elizabeth

The Story of the Allchurch family

Sarah	Allchurch b	Worcester	1716 08-Oct	Richard	Elizabeth
Matthew	Allchurch d	Old Swinford	1716 25-Nov		
Thomas	Alchurch b	Halesowen	1715 20-Nov	Thomas	Elinor
Sarah	Alchurch d	Halesowen	1715 20-Oct	de Cradley	widow
Thomas	Alchurch d	Halesowen	1715 01-Oct	de Cradley	
Thomas	Alchurch d	Rowley			
Thomas	Alchurch d	Regis	1715 14-Jul	so Thomas	
Mary	Allchurch m	Stepney	1715 30-Dec	William Convers	St Mary Whitechapel
Samuel	Allchurch m	Stepney, St			
Joseph	Allchurch b	Dunstan	1715 12-May	Lettice Barnard	of Limehouse Calker
		Kingswinford	1714 08-Mar	Edward	Lydia
William	Allchurch b	Dowles,			
		Salop	1714 14-Sep	John	Elizabeth
		Rowley			
William	Alchurch d	Regis	1714 06-Nov	so Joseph Green	
Elizabeth	Allchurch b	Jerow ?	1713 20-Dec	Richard	Jane
Thomas	Alchurch b	Himbleton	1713 15-Apr	Joseph	Eleanor
John	Allchurch m	Dowles	1713 23-Nov	Elizabeth Jones	of Ribbesford
Henry	Allchurch a	Bristol	1712		
John	Allchurch b	Arrow	1712 13-Apr	Richard	Jane
Joseph	Allchurch b	Kingswinford	1712 08-Aug	Edward	Lydia
		Stepney, St			
Margarett	Allchurch b	Dunstan	1712 21-May	Benjamin	Martha
		Rowley			
John	Alchurch d	Regis	1712 09-Sep		
William	Alchurch d	Kingswinford	1712 21-May	Richard	
		Stepney, St		Hans Nichollson	
Anne	Allchurch m	Dunstan	1712 13-Dec	of Wapping	
		Stepney, St			of Limehouse,
Margaret	Allchurch m	Dunstan	1712 05-Mar	John Hadsley	shipwright
Mary	Allchurch b	Dudley	1711 02-Feb	Benjamin nailor	Mary
		Rowley		so John late	
Joseph	Allchurch d	Regis	1711 07-Oct	deceased	
		Rowley			
Samuel	Allchurch d	Regis	1711 29-Nov	so Thomas	
				Elizabeth	
Richard	Allchurch m	Worcester	1711 03-Nov	Bostock	St Peters
		Rowley			
William	Allchurch b	Regis	1710 05-Nov	John	Elizabeth
		Rowley			
John	Allchurch d	Regis	1710 08-Nov		
Thomas	Allchurch d	Kingswinford	1710 19-Sep	Richard	Hannah
Joyce	Allchurch m	Dudley	1710 03-Sep	Joseph Saunders	of Halesowen
Thomas	Allchurch d	Halesowen	1709 24-Mar	de la Town	
		Rowley			
Thomas	Allchurch d	Regis	1709 12-Mar	so Thomas	
William	Allchurch d	Rowley	1709 01-Nov	so John	

		Regis			
Abraham	Allchurch m	Stepney London Rowley	1709 07-Feb	Sarah Gibbs	of St Paul Shadwell
Joseph	Allchurch b	Regis	1708 25-Apr	John	Elizabeth
Elizabeth	Allchurch b	Dudley	1707 22-Jun	Richard Benjamin	Anne
Elizabeth	Alchurch b	Dudley Rowley	1707 22-Jun	(nailor)	Mary
Sam.	Allchurch b	Regis	1707 10-Jun	Thomas	Rebeckah
Anne	Allchurch m	Halesowen	1707 14-Jun	John Gill	
Henry	Allchurch b	Kingswinford Rowley	1706 20-Aug	Richard	Hannah
Phillip	Allchurch b	Regis	1706 20-Jan	John	Elizabeth
William	Allchurch d	Old Swinford	1706 02-Apr	will 1706	
Richard	Allchurch m	Arrow	1706 07-Oct	Jane Young	
Sarah	Allchurch m	Kingswinford	1706 06-Oct	William Stephens	
Elizabeth	Allchurch b	Old Swinford	1705 26-Apr	Richard	Anne
Joseph	Allchurch b	Kingswinford	1705 18-Aug	Richard	Hannah
Lydia	Allchurch b	Kingswinford Rowley	1705 15-Apr	Edward	Lydia
Sara	Allchurch b	Regis	1705 11-Dec	Thomas	Rebecka
Anne	Allchurch d	Old Swinford	1705 03-Jul	wo Richard	
Elizabeth	Allchurch d	Old Swinford	1705 27-May	Richard	Anne
Joseph	Allchurch d	Kingswinford	1705 20-Aug	Richard	Hannah
William	Allchurch d	Halesowen Rowley	1705 22-Apr	Thomas	
Thomas	Allchurch b	Regis	1704 13-Feb	John	Elizabeth
William	Allchurch b	Kingswinford	1704 23-Aug	Richard	Hannah
Mary	Allchurch b	Stepney, St Dunstan	1703 04-May	Benjamin	Martha
Mary	Allchurch m	Rowley Regis	1703 28-Mar	Robart Taylor	
William	Allchurch m	Rowley Regis	1703 28-Mar	Sarah Parks	
Joseph	Allchurch b	Old Swinford	1702 01-Mar	Richard	Ann
Benjamin	Allchurch d	Birmingham	1702 Jun		
Ann	Alchurch b	Kingswinford Rowley	1701 29-Sep	Richard	Hannah
Mary	Allchurch d	Regis	1701 04-Jun	wo John	
Phillip	Allchurch d	Dudley	1701 02-Nov	see will	Quaker's burial yard
Edward	Allchurch m	Kingswinford	1701 10-Jun	Lydia Payton	
Elizabeth	Alchurch m	Rowley Kingswinford	1701 29-Jan	William Coleborn	
John	Allchurch m	Regis	1701 28-Jul	Elizabeth Parks	
Rachel	Allchurch m	St Dunstan's	1701 01-Mar	William Mugford	of School Ho La

The Story of the Allchurch family

		Stepney		Stepney Shipwright	
Rachel	Allchurch m	Stepney, St Dunstan	1701 28-Feb	William Mugford	
Joseph	Allchurch b	Himbleton Rowley	1700 14-Jul	Joseph	
Thomas	Allchurch b	Regis	1700 12-Nov	Thomas	Rebeckah
William	Allchurch b	Halesowen	1700 24-Oct	Thomas	
Henry	Alchurch d	Kingswinford	1700 29-Nov	Richard	Hannah
Edward	Allchurch m	Lincoln	1700	Anne Ascoghe	
Susanna	Allchurch m	Stepney, St Dunstan Rowley	1700 17-Nov	Samuel Allen	of Limehouse, shipwright
Amey Ricard the elder	Allchurch b	Regis	1699 17-Feb	Thomas	Rebeckah
Alice	Allchurch d	Kingswinford	1699 27-Aug		
Amey	Allchurch m	Birmingham Rowley	1699 05-Oct	Joseph Hill	
Amey	Allchurch b	Regis Rowley	1698 08-Mar	Thomas	Rebeckah
Amey	Allchurch b	Regis	1698 17-Feb	Thomas or 1699	Rebeckah
Elizabeth	Alchurch b	Kingswinford	1698 27-Feb	Richard	Hannah
Mary	Allchurch b	Hanbury Netherton	1698 17-Oct	Richard	
Ann	Allchurch d	Cinderbank	1698 12-Apr		
Elizabeth	Alchurch d	Kingswinford	1698 13-Mar	Richard	Hannah
Martha	Allchurch d	Halesowen Rowley	1698 04-Oct	do William	
Mary	Allchurch d	Regis	1698 04-Mar	wo John	or 1697
Thomas	Alchurch d	Kingswinford Rowley	1698 12-Feb	Richard Thomas	Hannah
Margery	Allchurch m	Regis	1698 10-Jul	Kendrick	
Thomas	Allchurch m	Halesowen Rowley	1698 23-Aug	Margery Newton	
Mary	Allchurch b	Regis	1697 07-Feb	Thomas	Rebeckah
John	Allchurch d	Old Swinford London	1697 18-Dec	Richard	
Mary	Allchurch m	Allhallows London Wall	1697 28-Oct	William Aldridge	
Richard	Allchurch m	Worcester Rowley	1697 06-Nov	Catherine Jones	
Elizabeth	Alchurch b	Regis Rowley	1696 27-Feb	Richard	Hannah
Elizabeth	Allchurch b	Regis	1696 01-Jun	John	Mary ?
Joyce	Alchurch d	Kingswinford Dudley	1696 15-Apr	wo Richard John Dicke alias	
Ann	Allchurch m	Pedmore Rowley	1696 06-Jan	Heath	by licence at Prdmore
Joseph	Allchurch b	Regis	1695 25-Mar	Thomas	Rebecka

Mary	Allchurch b	Rowley Regis	1695 07-Apr	John	Mary
Thomas	Allchurch b	Stepney, St Dunstan	1695 02-Jan	Samuel	Mary
Jane	Allchurch d	Rowley Regis	1695 07-Apr	do John	
Mary	Allchurch d	Old Swinford	1695 06-Aug		
Mary	Allchurch d	Rowley Regis	1695 12-May	do John	
Sarah	Allchurch m	Gillingham Kent	1695 26-Dec	Caleb Clouder	
Thomas	Allchurch m	Rowley Regis	1695 22-May	Rebeckah Smart	and 1693 ??
Richard	Allchurch b	Stepney, St Dunstan	1694 28-Jun	John	Sarah
William	Allchurch d	Netherton Cinderbank	1694 03-Mar		
Richard	Athersich m	Old Swinford	1694 14-Jan	Anne Taylor	
Sarah	Allchurch m	Hanbury	1694 12-Sep	Steaven Arch	
Mathew	Alchust d	Old Swinford	1693 13-Mar		
William	Alchurch d	Old Swinford	1693 24-Nov		
Thomas	Allchurch m	Rowley Regis	1693 22-May	Rebeckah Smart	
John	Alchurch b	Rowley Regis	1692 30-Oct	John	Mary
Mary	Allchurch b	Old Swinford	1692 15-Oct	Mathew	
Richard	Allchurch b	Stepney, St Dunstan	1692 28-Oct	John	Sarah
Edward	Allchurch b	Old Swinford ? doubtful	1691 30-Jul	Richard	
Elizabeth	Allchurch b	Stepney, St Dunstan	1691 20-Feb	Samuel	Mary
Richard	Alchurch b	Kingswinford	1691 18-Oct	Richard	Hannah
Richard	Alchurch b	Old Swinford	1691 14-Sep	Richard	
Sarah	Allchurch b	Dudley	1691 01-May	Phillip	Mary
William	Allchurch b	Old Swinford	1691 02-Sep	Francis	or 6 Sep
William	Alchurch b	Old Swinford	1691 14-Sep	Richard	
William	Athersich b	Old Swinford ? doubtful	1691 06-Sep	Francis	
Mary	Allchurch d	Halesowen London St	1691 13-Oct		
Benjamin	Allchurch m	James Dukes Pl	1691 31-Dec	Martha Bernard	bachelor/spinster
John	Alchurch m	Rowley Regis	1691 01-Jun	Mary Johnson	
Eleanor	* b	Kingswinford	1690		
Matthew	Allchurch b	Old Swinford	1690 13-Sep	Matthew	Margaret
Sarah	Allchurch b	Stepney, St Dunstan	1690 24-Feb	John	Sarah

The Story of the Allchurch family

Jane	Alchurch d	Rowley Regis	1690 18-Jan	wo John	or 1689
Margery	Alchurch d	Rowley Regis	1690 08-Sep	wido.	
Thomas	Alchurch d	Rowley Regis	1690 16-Mar	or 1689	
Richard	Alchurch m	Kingswinford	1690 01-Dec	Hannah Dicke	otp
Richard	Allchurch m	Old Swinford Stepney, St	1690 02-Jun	Ann Mather	
Samuel	Allchurch m	Dunstan	1690 02-Oct	Mary Conaway	
Alice	Allchurch b	Dudley	1689 13-Jan	Phillip	Mary
Francis	Athersich b	Old Swinford Stepney, St	1689 14-Jul	Francis	
Mary	Allchurch b	Dunstan Rowley	1689 04-Aug	Samuel	Mary
William	Allchurch b	Regis Rowley	1689 15-Dec	John	Mary
Jane	Allchurch d	Regis Rowley	1689 18-Jan	wid of John	
Elizabeth	Alchurch m	Regis	1689 21-May	Josiah Downing	
Sarah	Allchurch m	Old Swinford Rowley	1689 14-Jul	John Braidley	
Elizabeth	Allchurch b	Regis Rowley	1688 21-Sep	John	Jane
Jane	Allchurch b	Regis	1688 29-Jul	John	Jane
Mary	Alchurch b	Halesowen Stepney, St	1688 13-Jun	William	Sarah
Thomas	Allchurch b	Dunstan	1688 03-Feb	John	Sarah
William	Allchurch b	Old Swinford Rowley	1688 04-Feb	Mathew	Margaret
Elizabeth	Allchurch d	Regis	1688 11-Apr	John	Jane
Mary	Alchurch d	Halesowen	1688 30-May	William	Sarah
William	Allchurch d	Halesowen	1688 30-Oct	poor	of Cradley
Mary	Allchurch m	Halesowen Rowley	1688 21-Nov	Willim Downing	
Catherine	Alchurch b	Regis Stepney, St	1687 11-Sep	John	Mary
John	Allchurch b	Dunstan	1687 01-Jun	John	Sarah
Mary	Alchurch b	Halesowen	1687 04-Jun	William	Sarah
Mary	Alchurch d	Halesowen	1687 11-Jun		
Mathew	Allchurch m	Old Swinford Stepney, St	1687 10-Apr	Margaret Knight	
Samuel	Allchurch m	Dunstan Navenby,	1687 03-Oct	Mary Lockwood	
Francis	Allchurch b	Lincoln	1686 03-Oct	Edward	Elizabeth
Mary	Allchurch b	Dudley	1686 16-Mar	Phillip	Mary
Sarah	Allchurch d	Old Swinford	1686 23-Feb	w/o William	
Anne	Allchurch b	Halesoewn	1685 08-Jun	Thomas	Joyce

Jane	Allchurch b	Rowley Regis	1685 29-Jul	John	Jane
Susan	Allchurch d	Rotherhide Rowley	1685 03-Jun		
Mary	Allchurch m	Regis	1685 10-Nov	John Bibb	
Elizabeth	Allchurch b	Old Swinford ? Doubtful	1684 25-Feb	William	
John	Allchurch b	Rowley Regis	1684 09-Mar	Thomas	Margery
Sarah	Allchurch b	Rowley Regis	1684 16-Apr	John wo William deceased	Mary
Margery	Alchust d	Old Swinford	1684 17-Apr		
Richard	Alchust d	Old Swinford	1684 12-Feb		
John	Alchurch m	Northfield	1684 20-Jul	Jane Taylor	
Richard	Allchurch m	Droitwich Navenby, Lincoln	1684 25-May	Ellinor Low	
Elizabeth	Allchurch b	Lincoln	1683 25-Oct	Edward	Eliz
Isaac	Alchust b	Old Swinford	1683 15-Mar	Richard	or 1684
William	Allchurch d	Old Swinford	1683 15-Jul	ho Margery	sons Richard, Mathyas
Hannah	Allchurch m	Hanbury	1683 22-Jul	John Banting	
Anne	Allchurch b	Halesoewn	1682 28-Feb	Thomas	Joyce
Benjamin	Allchurch b	Dudley	1682 07-Nov	Phillip	Mary
Edward	Alchurch b	Navenby, Lincoln	1682 30-Jul	Edward	Eliz
Alice	Allchurch m	Dudley Tibberton Gloucestershire	1682 21-May	John Guest	
Anne	Allchurch m	re	1682 13-Feb	Robert Cole	
Edward	Allchurch b	Old Swinford	1681 30-Jul	Richard	
Thomas	Allchurch d	Halesowen	1681 09-Feb	de le Town	
Mary	Alchurst m	Old Swinford	1681 19-Nov	John Heart	
Edward	Allchurch b	Old Swinford	1680 19-Jun	William	Jane ?
Elizabeth	Allchurch b	Rowley Regis	1680 14-Nov	John	Mary
William	Allchurch b	Rowley Regis	1680 09-May	Thomas	Margery
Edward	Allchurch d	Old Swinford	1680 28-Jun	William	Jane ?
Ann	Alchurch b	Rowley Regis	1679 09-Mar	John	Mary
Richard	Alchurch b	Alcester	1679 04-Jan	Thomas	
Rebecca	Alchurch d	London St Bartholemew	1679		
William	Alchurch d	London St Bartholemew	1679		
Joane	Allchurch m	London St James Duke Pl	1679 04-Mar	Christopher Tayelour	wit Rich. Shepherd
Mary	Allchurch m	London St James Duke Pl	1679 10-Jan	Stephen Fenn	wid/sp
Mary	Allchurch m	All Hallows London Wall	1679 28-Oct	William Aldridge	

The Story of the Allchurch family

Elizabeth	Alchurch b	Old Swinford	1678 02-Dec	William	Jane ?	
Ann	Allchurch d	Rowley Regis	1678 24-Feb	widow		
Margaret	Allchurch d	Kingswinford	1678 24-Apr	wo Richard	locksmith	
Phillip	Allchurch m	Dudley	1678 13-Dec	Mary Corbitt	nailor	
Phillip	Alchivich m	Worcester	1678 18-Oct	Mary Corbitt	nailor	
Mary	Allchurch b	Rowley Regis	1677 22-Apr	Thomas	Margery	
Mary	Alchurch b	Rowley Regis	1677 24-Sep	John	Mary	
Richard	Allchurch b	Old Swinford	1677 22-Oct	Richard		
Sarah	Allchurch b	Halesowen	1677 27-Nov	Thomas	Elizabeth	
Anne	Allchurch d	Rowley Regis	1677 Mar	See will		
Alce	Aulchurchm	Rowley Regis	1677 29-Apr	Simon Tumkis		
William	Allchurch m	Old Swinford	1677 18-Nov	Jane Bennett		
Edward	Allchurch b	Kingswinford	1676 26-Mar	Richard	Margaret	
Elizabeth	Allchurch b	Old Swinford	1675 15-Apr	Richard	Anne?	
Henry	Alchurch b	Kingswinford	1675 29-Nov	Richard	Margarett	
Thomas	Allchurch d	Rowley Regis	1675 15-Dec			
Henry	Allchurch b	Kingswinford	1674 29-Nov	Richard	Margaret	
Margret	Allchurch d	Rowley Regis	1674 23-Mar	wo Thomas		
William	Alchurch d	Rowley Regis	1674 03-Jan			
Mary	Alchurch m	Dudley Send & Ripley	1674 06-Jun	William Dugat or Dugard		
Henry	Alchurch b	Surrey	1673 28-Oct	Edward	Elizabeth	
Margratt	Allchurch b	Rowley Regis	1673 21-Dec	Thomas	Margery	
	Allchurch d	Old Swinford	1673 w/o Richard			
Ann	Alchurch d	Kingswinford	1673 30-Sep	wo Richard Margaret		
Richard	Allchurch m	Kingswinford	1673 29-Dec	Cartwright		
Elizabeth	Alchurch b	Kingswinford	1672 02-Feb	Richard	Ann	
Elizabeth	Alchurch d	Kingswinford	1672 16-Mar	Richard	Ann	Locksmith
Henry	Alchurch d	Kingswinford	1672 16-Jun	Richard	Ann	
An	h m	London Wall	1672 09-Feb	Gyles Wilkinson		
An	Allchurch b	Rowley Regis Stepney, St	1671 15-Jan	Thomas	Margery	
Benjamin	Allchurch b	Dunstan	1671 10-Apr	Leonard	Margrett	
William	Allchurch b	Old Swinford	1671 27-May	William		
William	Allchurch d	Rowley Regis	1671 23-Jul	Thomas		
Ann	Allchurch m	Rowley Regis	1671 18-Feb	John Coley	of Halesowen	
Margaret	Allchurch m	Halesowen Send & Ripley	1671 07-Mar	William Hodgkins		
Edward	Allchurch b	Surrey	1670 31-Jul	Edward	Elizabeth	

William	Allchurch b	Old Swinford	1670 27-May	William Margaret Gillmor	Margaret	
William	Allchurch m	Old Swinford	1670 25-Apr			
Philip	Allchurch d	Halesowen	1669 09-Jul	Thomas Cooper		
Jone	Allchurch m	Rowley Regis	1669 05-Oct	Thom.	Margery	
Elizabeth	Alchurch b	Rowley Regis Stepney, St	1668 04-Mar			
Joseph	Allchurch b	Dunstan	1668 31-May	Leonard		
Sarah	Allchurch b	Old Swinford	1668 24-Mar	William		
Henry	Allchurch d	Old Swinford	1668 26-Feb			
Catherine	Allchurch b	Rowley Regis American Colonies	1667 11-Sep	John	Mary	
William	Allchuch b		1667 26-Mar		Edward b Old Swinford	Margaret Witton
Richard	Alchurch b	Kingswinford	1666 29-Jul	Richard	Ann	
Elizabeth	Allchurch d	Old Swinford	1666 30-Jul	w/o William Citizen & weaver		
Richard	Allchurch d	St Mary London London St Bartholemew the Less	1666 05-Jan	Mary Hicle		
William	Allchurch m	Halesowen	1665 06-Jan	William	Mary	
Marie child	Allchurch d	Halesowen	1665 29-Nov	Thomas	Elizabeth	unbaptised
Elizabeth	Allchurch d	Old Swinford	1665 28-Oct	William		
John	Allchurch d	Old Swinford	1665 21-Oct	William		
infant	Allchurch d	Old Swinford	1664 06-Apr	William		
Richard	Alchurch d	Rowley Regis	1664 09-Aug			
Thomas	Allchurch d	Rowley Regis Clerkenwell St James	1664 23-Oct	Margery Wall	father Frederick Wall?	
Henry	Allchurch m		1664 02-Oct			
Elizabeth	Allchurch b	Old Swinford	1663 25-Feb	William		
Elizabeth	Allchurch b	Old Swinford	1663 30-Nov	William		
William	Allchurch b	Rowley Regis	1663 09-Aug	Thomas		
William	Allchurch b	Rowley Regis	1663 09-Aug	Thomas		
William	Alchurch d Alchas (Allchurch)	Rowley Regis	1663 07-Jun	so Thomas		
Mary	b	Kingswinford	1662 31-Mar	Richard	Ann	
William	Allchurch b	Halesowen	1662 14-Sep	William	?	
Margaret	Allchurch d	Old Swinford	1662 02-Nov	William		
Joseph	Allchurch b	Old Swinford	1661 30-Apr	William		
William	Allchurch b	Old Swinford	1661 23-Mar	William	b 11 Mar 1661	
Joseph	Allchurch d	Old Swinford	1661 30-Jul	William		
Thomas	Alchurch d	Birmingham	1661 01-Jul			
John	Allchurch b	Halesowen	1660 14-Nov	Thomas	Elizabeth	

The Story of the Allchurch family

Mary	Allchurch b	Old Swinford	1659 30-Apr	William	b 13 Apr 1659	
Elizabeth	Alchurch d	Rowley Regis	1659 01-Mar	wo William		
William	Alchurch d	Rowley Regis	1659 25-Aug	so William John		
Alice	Allchurch m	Dudley	1659 11-Oct	Bromfield Anne		
Richard	Allchurch m	Kingswinford	1659 03-Oct	Bourner		
John	Alchurch d	Dudley	1658 16-Oct			
Margret	Alchurch d	Rowley Regis	1658 25-Mar			
Thomas	Alchurch d	Birmingham	1658	57/58		
Elizabeth	Allchurch b	Rotherhide	1657 09-Jan	Thomas		
John	Alchurch b	Rowley Regis	1657 14-May	Thomas	Margaret	
Mathew	Allchurch b	Old Swinford	1657 09-May	William	Margery	
Mathew	Allchurch b	Old Swinford	1657 09-May	William	born 3 May 1657	
Thomas	Allchurch b	Halesowen	1657 24-Dec	Thomas	Elizabeth	
Margrait	Alchurch d	Rowley Regis	1657 22-Jan	do Thomas wife Frances		
Thomas	Alchurch d	Birmingham	1657	will of 1644	Yeoman	
Jonathan	Allchurch m	Handsworth Old Swinford ?	1657	Johan (Joan)	Catholic recusants	pearemonger ?
Frances	Allchurch b	No trace Old Swinford ?	1656 10-Feb	Richard		
Margaret	Allchurch b	No trace	1656 01-Nov	William Dorothy Smith		
John	Alchwin m	Gravesend	1656 01-May			
Elizabeth	Alchurch b	Rowley Regis	1655 12-Apr	Thomas	Margaret	
Richard	Allchurch b	Old Swinford	1654 28-Oct	William	Margery	born 20 Oct 1654
Elizabeth	Allchurch m	Old Swinford	1654	Allchurch Edmund	Eliz widow ?	
Mary	Allchurch m	Dudley	1654 13-Mar	Billingham records illegible		
		Rowley Regis	1653			
William	Allchurch b	Old Swinford London, St Giles,	1652 21-Feb	William	Margery	
Richard	Alchurch b	Cripplegate	1651 18-Apr	Rich	son of Richard	
female	Alchurch b	Rowley Regis	1650 28-Apr	Thomas	Margaret	
Mary	Alchurch b	Rowley Regis	1650 20-Apr	Thomas to Ann Alchurch?	Margret	no trace in registers
Thomas	Alchurch d	Birmingham	1650			
John	Allchurch b	Old Swinford	1649 Jun	William		
William	Allchurch m	Old Swinford	1649	Margery	Amblecote	
Jane	Allchurch b	Old Swinford	1648 04-Feb	Richard		
Anne	Alchurch b	Rowley Regis	1647 03-Oct	Thomas	Margret	

Joan	Allchurch	b	Rowley Regis	1647 09-May	Wm	Elizabeth	
Richard	Alchurch	b	Rowley Regis	1647 01-Jan	Richard	Elizabeth	
Phillipp	Alchurch	b	Rowley Regis	1645 05-Oct	Thomas		
Richard	Allchurch	b	Old Swinford	1645 25-Mar	Richard		
child	Alchurch	d	Rowley Regis	1645 16-Dec	William		
Margaret	Allchurch	d	Old Swinford	1645 30-Dec	Edward		
Catherine	Alchurch	b	Rowley Regis	1644 28-Jul	Thomas		
Edward	Auker (Alchurch)	b	Rowley Regis	1643 10-Dec	Thomas		
Fanny	Allchurch	b	Wellesbourne	1643 30-Jul	Thomas	Esther	
Henry	Allchurch	b	Old Swinford	1642 07-May	Henry		
John	Alchurch	b	Rowley Regis	1642 26-Jun	William		
Richard	Alchurch	b	Rowley Regis	1642 22-Feb	Thomas		
George	Alchurch	b	Halesowen	1641 28-Aug	Thomas	Margarett	
Margret & Richard	Alchurch	b	Rowley Regis	1641 09-Feb	Thomas		
Phillip	Allchurch	b	Dudley	1641 19-Sep	John	Ales	
Phillipp	Alchurch	b	Rowley Regis	1641 09-Mar	Thomas		
Thomas	Allchurch	b	Old Swinford	1641 04-Sep	Richard		
Mary	Alchurch	d	Rowley Regis	1641 23-Apr	wo Thomas		
Thomas	Allchurch	d	Old Swinford	1641 16-Jul	Henry Margaret Peate		
Thomas	Alchurch	m	Rowley Regis	1641 07-Nov			
?	Alchurch	b	Rowley Regis London St Michael	1640	Rici	Isabela	no trace in registers
Leonard	Allchurch	b	Bassishaw	1640 20-Dec	William	Jane	
Thomas	Allchurch	b	Old Swinford	1640 29-Feb	Henry		
a son	Allchurch	d	Bromsgrove	1640 02-Jul	Rici	Isabella	
Isabella	Alchurch	d	Bromsgrove	1640 03-Jul	wo Richard Marie Fones (Jones ?)		
Thomas	Alchurch	m	Rowley Regis	1640 07-Jul			
Frances	Alchurch	b	Old Swinford	1639 10-Feb	Richard	Ann	
Joseph	Allchurch	b	Deptford St Paul	1639 04-Aug	George	Hannah Elizabeth	
William	Allchurch	b	Birmingham	1639	Thomas	Anne	see will
Alice	Allchurch	d	Birmingham	1639			
Hanna	Alchurch	b	Bromsgrove London St Michael	1638 12-Sep	Richard	Isabela	
Jane	Allchurch	b	Bassishaw	1638 07-Jan	William	Jane	
Lyddia	Alchurch	b	Bromsgrove	1638 12-Sep	Richard Nicholus	Isabella	
Elizabeth	Allchurch	m	Birmingham	1638 27-Nov	Sanford	or Sandford	
Edward	Allchurch	b	Dudley	1637	Richard	Frances	St Thomas Church

The Story of the Allchurch family

Richard	Allchurch b	Bromsgrove	1637 26-Jul	Richard	Isabella	
Elizabeth	Allchurch b	Old Swinford	1636 24-Mar	Henry		
John	Alchurch b	Bromsgrove	1636 15-Jan	dec'd	Elizabeth	
John	Alchurch b	Bromsgrove London St Michael	1636 25-Mar	Richard	Sara	
Nicholas	Allchurch b	Bassishaw	1636 10-Jul	William	Jane	
John	Alchurch d	Bromsgrove	1636 18-Jan	dec'd	Elizabeth	
John	Alchurch d	Bromsgrove	1636 06-Jul	so Richard		
John	Alchurch d	Dudley	1636 30-Jan	John		
Sarah	Alchurch d	Bromsgrove	1636 04-Apr	wo Richard		
	m	Dudley	1636	unreadable		
Edward	Allchurch b	Dudley	1635 16-Nov	Richard	Frances	St Thomas
Mary	Allchurch b	Dudley London St Michael	1635			St Thomas Church
Ann	Allchurch m	Bassishaw	1635 24-Apr	Edward Doney	banns	
John	Alchurch b	Dudley	1634 02-Mar	John		
Sarah	Allchurch d	Bromsgrove	1634 13-Jul	Richardi		
Richard	Allchurch b	Old Swinford London St Michael	1633 Nov	Henry		
Samuell	Allchurch b	Bassishaw	1633 23-Jun	William		
Sarah	Allchurch b	Bromsgrove	1633 23-Mar	Richardi		
Anne	Alchurch m	Birmingham	1633 14-Jul	John Burden		St Martin
Richard	Allchurch m	Bromsgrove	1633 03-Jul	sara Chandler		
Constance	Alchurch b	Old Swinford	1632 10-Oct	Richard		
Edward	Allchurch d	Old Swinford London St Michael	1632 21-Aug			
John	Allchurch b	Bassishaw	1631 02-Oct	William	Jane	
William	Allchurch b	Old Swinford	1631 24-Apr	Edward	Margaret Witton	
Margarett	Aulchurch d	Rowley Regis	1631 03-Feb	William		
Ales	Alchurch b	Dudley	1630 ? Mar			
female	Aulchurch b	Rowley Regis	1630 21-Mar	Thomas Water (William ?)	a Thos was churchwarden	
Margrett	Aulchurch b	Rowley Regis	1630 13-Dec			
female	Aulchurch b	Rowley Regis	1629 21-Mar	Thomas		
John	Allchurch b	Old Swinford London St Michael	1629 01-Apr	Edward		
Thomas	Allchurch b	Bassishaw	1629 15-Sep	William	Jane	
Thomas	Aulchurch b	Rowley Regis	1629 29-Mar	William		

?	Aulchurch d	Rowley Regis	1629 11-Sep	Frances Underhil	licence marriage	
Richard	Allchurch m	Kidderminster	1629 01-Jun			
Thomas	Alchurch ?	Birmingham	1628			
Ales	Allchurch b	Dudley	1628 15-Mar	John		
John	Alchurch b	Dudley	1628 17-Aug	John Catherine Tomblins/Alc		St Thomas
William	Tomblins b	Wellington, Herefordshire	1628 28-Dec	hurch	William Hodges	
John	Alchurch d	Dudley	1628 21-Sep	John		
William	Aulchurch b	Rowley Regis	1627 06-Jun	Thomas Richard Parkar		
Isabel	Alchurch m	Halesowen	1627 24-Apr			
Agnes	Alchurche b	Old Swinford	1626 02-Dec	Edward		
Mary	Alchurch b	Dudley	1626 09-Apr	John		
William	Aulchurch b	Rowley Regis	1626 06-Jun	Thomas Elizabeth While		
William	Aulchurch m	Rowley Regis	1626 07-Feb			
Thomas	Alchurche d	Halesowen	1625 01-Sep	so Thomas Anne Higginnes	unbaptised	
Thomas	Alchurch m	Halesowen	1625 24-Jan			
William	Alchurch m	Birmingham	1625 29-Jan	Jane Drewrye		St Martin
	parish records	Rowley Regis	1625	One page missing		
Johnathan	Awlchurch b	Birmingham	1624 13-May	Samuell		St Martin
Margaret	Alchurche b	Old Swinford	1624 29-Aug	Edward Margaret Witton		
Edward	Alchurche m	Old Swinford	1623 12-Oct			
Margarett	Allchurch b	Dudley	1622 31-Mar	John		
Grace	* d	Old Swinford	1622 27-Nov	wo Edward		
	Alchurche d	Old Swinford	1622 14-Dec			
	Alchurche aliasTomblins b	Wellington, Herefordshire	1621 27-Oct	Katherine	John Pritchard Labourer	
William	Alchurch b	Rowley Regis	1621 20-Sep	William		
William	Alchurch d	Rowley Regis	1621 24-Apr	wife Isabell William Fernall	brother Thomas or Forriall	
Joyce	Allchurche m	Old Swinford	1621 22-Aug			
Thomas	Alchurch b	Birmingham	1620 24-Sep	Thomas		St Martin
Mary	Alchurch d	Rowley Regis	1620 08-Jun			
William	Alchurche d	Old Swinford	1620 02-Aug			
William	Alchurch m	Rowley Regis	1620 20-Nov	Isabel Cole		
William	Alchurch m	Rowley Regis	1620 20-Nov	Isabil Cole		
		Old Swinford				
Elijah	Allchurch b	?	1619 31-Jan	Thos.	Mary	
George	Allchurch b	Birmingham	1619 21-May	Samuell		St Martin

The Story of the Allchurch family

Richard	Alchurche	b	Old Swinford	1619	15-Aug	Richard	
Richard	Alchurche	d	Old Swinford	1619	19-Aug	Richard	
Elizabeth	Alchurch	b	Birmingham	1618	21-Jan	Thomas	St Martin
Thomas	Alchurch	b	Bromsgrove	1618	21-Oct	Thomae	
Willyam	Alchurch	b	Dudley	1618	01-Nov	John	St Thomas Church
Thomas	Alchurch	d	Birmingham	1618	09-Apr		St Martin
Joyce	Alchurche	b	Old Swinford	1617	06-Apr	Richard	
Thomas	Alchurch	b	Birmingham	1617	03-Jul	Samuell	St Martin
Catheryne	Alchurch	d	Rowley Regis	1617	27-Sep	wyddowe	
Mary	Alchurch	d	Bromsgrove	1617	25-May	do Thomas	
William	Alchurch	d	Birmingham	1617	16-Dec		St Martin
Elizabeth	Allchurch	m	Birmingham	1617		Nicholas Sandford Richard	
Elizabeth	Allchurch	m	Rowley Regis	1617	21-Jul	Tailer illigit do Richard Smith	Catherine
Jane	Allchurch	b	Wellington, Herefordshire	1616	06-Nov		
William	Allchurch	d	Rowley Regis	1616	05-Nov		
William	Alchurch	d	Wellington, Herefordshire	1616	25-Oct	buried Richard Wylve	
Joan	Alchurche	m	Old Swinford	1616	23-Sep	Joyce Dunne	
Richard	Alchurche	m	Old Swinford	1616	01-Jul	Edward	
Joane	Alchurche	b	Old Swinford	1615	17-Sep	John	St Thomas Church
Katherine	Allchurche	b	Dudley	1615	01-Oct		
Mary	he	b	Bromsgrove	1615	20-Sep	Thomas	
Bridgett	Alchurche	d	Old Swinford	1615	18-Aug	Edward	
Nicholas	Alchurch	d	Birmingham	1615	02-Mar		St Martin
						or 1516 date of "administrati on "	
Nicholas	Alchurch	d	Birmingham	1615	05-Mar		
Edward E	Alchurch	b	Birmingham	1614	14-Jul	Samuell	St Martin
Sybil	Allchurche	d	Wellington, Herefordshire	1614	09-May	wo William	
Elizabeth	Alchurch	m	Rowley Regis	1614	22-May	Rich. Stabler	
Margery	Alchurch	b	Birmingham	1613	20-Jan	Samuel	St Martin
Margeria	Alchurch	d	Birmingham	1613	14-Apr		St Martin
Margery	Alchurch	m	Rowley Regis	1613	31-Oct	John Watt	
Anna	Alchurch	b	Birmingham	1612	12-Jan	Thomas	St Martin
Bridgett	Alchurche	b	Old Swinford	1612	05-Dec	Edward	
			North				
Ellena	Allchurch	b	Wingfield,	1612	25-Mar	dec'd?	Maria

Derby

Elizabeth	Alchurch	d	Rowley Regis 1612	12-Feb	do Tho	
John	Alchurch	m	Kingswinford 1612	03-Oct	Isabell Shaw or 5 Jul ?	
Anna	Alchurch	b	Birmingham 1611	12-Jan	Thomas	St Martin
Elizab.	Alchurch	b	Rowley Regis 1611	28-Jul	Tho.	
Elizabeth	Allchurch	b	Bromsgrove 1611	09-Feb	Thomas	
Thomas	Alchurch	b	Birmingham 1611	17-Aug	Samuell	St Martin
John	Alchurch	d	Bromsgrove 1611	17-Jan	Thomas ho Margaret	
Richard	Alchurch	d	Kingswinford 1611	19-Aug	?	
Thomas	Alchurch	d	Birmingham 1611	18-Mar		St Martin
Constance	Alchurche	m	Old Swinford 1611	08-Apr	Edward Archpole	
Elizabeth	Alchurche	b	Old Swinford 1610	05-Nov	Richard	
John	Alchurch	b	Bromsgrove 1610	17-Feb	Thomas written in bold in register Eliz.	
Richard	Alchurche	d	Old Swinford 1610	24-Jan	Forreste	St Martin
Thomas	Alchurch	m	Birmingham 1610	18-Jan	Samuell	St Martin
Ann	Alchurch	b	Birmingham 1609	03-Mar	Tho.	
Christian	Alchurch	b	Rowley Regis 1609	26-Feb	Edward	
Elizabeth	Alchurche	b	Old Swinford 1609	27-May		
John	Alchurch	b	Bromsgrove 1609	17-Feb		
Christian	Alchurch	d	Rowley Regis 1609	22-Nov	do Tho	
Elizabeth	Alchurche	d	Old Swinford 1609	18-Dec	Edward	
John	Alchurch	d	Bromsgrove 1609	10-Feb	so Thomas	
Elizabeth	Alchurche	b	Old Swinford 1608	25-Oct	Richard	
John	Alchurch	b	Bromsgrove 1608	25-Dec		
Margaret	Alchurch	d	Rowley Regis 1608	22-Oct	wo William	
Samuell	Alchurch	d	Birmingham 1608	06-Apr		St Martin
Ann	Allchurch	b	Old Swinford 1607	04-Feb	Edward	possibly brother of Wm d 1621
Richard	Allchurch	b	Old Swinford 1607	15-Mar	Thomas	
Samuell	Alchurch	b	Birmingham 1607	23-Jan	Samuell	St Martin
Thomas	Athersich	b	Old Swinford 1607	12-Apr	Ralph	
Thomas	Alchurch	b	Rowley Regis 1607	14-Mar	George	
Margaret	Alchurche	d	Kingswinford 1607	15-Jun	wo Richard	
Anne	Alchurche	m	Old Swinford 1607	21-Oct	John Hassall	
Elnor	Alchurch	b	Rowley Regis 1606	16-Mar	Tho.	
George ?	Aulchurch	b	Rowley Regis 1606	16-Mar	Wm.	possibly wrong
Kathrin	Allchurch	m	Shenstone 1606	22-Sep	John Wiatt	
Richard	Allchurch	m	Old Swinford 1606	01-Jul	Joyce or Donne	doubtful entry

The Story of the Allchurch family

					Dunne	
Richarde	Alchurche	m	Wolverhampton	1606 07-Dec	Margaret Jefferyes	
Bridget	Alchurch	b	Birmingham	1605 21-Jan	Samuell	St Martin
Joyce	Alchurche	b	Old Swinford	1605 30-Sep	Edward	
Joyce	Alchurche	b	Old Swinford	1605 30-Sep	Edward	
Richard	Allchurch	b	Old Swinford	1605 04-Mar	Richard	
Samuell	Alchurch	b	Birmingham	1605 25-Mar	Samuell	St Martin
Margeria	Alchurch	d	Birmingham	1605 23-Feb		St Martin
Samuell	Alchurch	d	Birmingham	1605 07-Apr		St Martins
Edward	Allchurch	b	Old Swinford	1604 26-Jan	Edward	
Phillipe	Allchurch	b	Rowley Regis	1604 26-Jun	George	
Anne	Alchurch	b	Rowley Regis	1603 25-Oct	Tho.	
Bridget	Alchurch	b	Birmingham	1603 21-Jan	Samuell	St Martin
Joyce	Alchurche	b	Old Swinford	1603 30-Sep	Edward	
Roger	Alchurch	d	Rowley Regis	1602 02-Nov		
Edward	Allchurch	m	Old Swinford	1602 25-Nov	Grace Gregorye	
Elizabeth	Allchurch	m	Old Swinford	1602 24-Oct	Hugh Lago or Bago	
Margery	Allchurch	m	Bromyard	1602 27-Nov	William Underwood	
Ann	Alchurch	m	Birmingham	1601 22-Sep	Roger Leburne	St Martin
Thomas	Alchurch	d	Birmingham	1600 12-Dec	so Samuell	St Martins
Alyce	Alchurch	m	Birmingham	1600 20-Jan	Jhon Rider	St Martin
Dorothy	Allchurch	m	Birmingham	1600 17-Nov	Arthur Brown	St Martin
Thomas	Aulchurche	b	Dudley	1599 28-Oct	Thomas Alyce	St Edmund
Samuell	Alchurch	m	Birmingham	1598 25-Apr	Perkes	year in IGI wrong?
Christian	Alchurch	m	Birmingham	1594 25-Aug	Richard Rabon	St Martin
Dorothy	Allchurch	m	Bromyard	1590 13-Jul	Johnnem Stamborne	
John	Allchurch	m	Bromyard	1588 27-Oct	Isobel Gittos	
Dorothy	Allchurche	d	Bromyard	1587 15-Oct	buried	
Richard	Alchurche	d	Wellington			
John	Alchurch	d	Herefordshire	1587 16-Jun	buried	
			Rowley Regis	1586		
Katherine	Alchurche	b	Wellington		1584/5	
			Herefordshire	1585 19-Mar	baptised	
Anne	Alchurche	d	Wellington			
			Herefordshire	1584 14-Jan	wo Willyam 1583/4 buried	
John	Alchurch	d	Rowley Regis	1584		
Alles	Alchurch	b	Birmingham	1581 05-Apr	Nicklis	St Martin

Johan	Alchurche	b	Wellington, Herefordshire	1580 22-Sep			
Elizabeth	Alchurche	d	Bromsgrove	1580 08-Nov	wo Thomas? Alyce Perkes		St Martin
Samuell	Alchurch	m	Birmingham	1578 25-Apr			St Martin
Daraty	Allchurch	b	Birmingham	1576 15-Aug	Nickolis records missing until 1602		St Martin
			Rowley Regis	1576			
Margery	Allxhurch	b	Upton on Severn	1575 23-Aug	do John could be		
Thomas	Aulchurch	d	Rowley Regis	1575 14-Feb	1576	victualler ?	see 1608 qs
Christian	Allchurch	b	Birmingham	1573 06-Mar	Nickolas		St Martin
			Upton on				
Thomas	Allchurch	b	Severn	1571 25-Mar	John		
Anna	Alchurch	b	Birmingham	1570 20-Dec	Nicklis		St Martin
William	Allchurch	b	Birmingham	1569 03-Dec	Nickolis		St Martin
			Upton on				
Edward	Allchurch	d	Severn	1569 25-Mar	so John		
William	Alchurch	d	Birmingham	1569 02-Feb	so Nicholai*		
Christian	Aulchurch	m	Rowley Regis	1568 31-Jul	Roger Coley		
Elienor	Alchurche	m	Halesowen	1568 06-Jun	John Taylor		
			Magna				
Nicholas	Alchurch	m	Heywood	1568	Margery		
			Upton on				
Helyn	Allchurch	b	Severn	1567 27-Nov	do John		
			Upton on				
Edward	Allchurch	b	Severn	1566 17-Nov	so John		
Isabel	Allchurche	m	Halesowen	1566 07-May	Roger Moseley		
Ace or					John		
Agnes	Alchurche	m	Darlaston	1562 14-Jun	Ecclesole		
Alles	Allchurch	b	Birmingham	1561 05-Apr	Nicklis		St Martin
					Richard		
Alice	Alchurch	m	Halesowen	1561 23-Nov	Grove		
					Priest monk		
			All Saints		of All ss		
Thomas	Allchurch	d	Evesham	1558 03-Nov	Evesham	Pension £6	
Agnes	Aulchurch	b	Rowley Regis	1557 24-Oct	Wm		
Roger	Aulchurch	b	Rowley Regis	1557 22-Jul	John		
Roger	Aulchurch	d	Rowley Regis	1557 10-Sep	John		
Thomas	Aulchurch	b	Dudley	1556			
John	Aulchurch	b&d	Rowley Regis	1556 18-Apr	John		
George	Aulchurch	b	Rowley Regis	1555 12-Jul	Wm	had lands	
Margerey	Aulchurch	b	Rowley Regis	1554 16-May	John		
					Margery		
William	Aulchurch	m	Rowley Regis	1554 07-Oct	Gregory		
Ales	Aulchurch	b	Rowley Regis	1553 19-May	John		

The Story of the Allchurch family

Ales	Aulchurch	d	Rowley Regis 1553 20-Aug	John	
Margaret	Aulchurch	b	Rowley Regis 1551 01-Jul Wellington	John	
Johan	Alchurche	b	Herefordshire 1550 22-Sep	do Willyam	
John	Aulchurch	b	Rowley Regis 1550 12-Aug	John	
Elizabeth	Aulchurch	d	Rowley Regis 1549 02-Feb	John	
Elizabeth	Aulchurch	b	Rowley Regis 1548 28-Aug	John	
Agnes				Richard	
(Agnis)	Aulchurch	m	Rowley Regis 1547 14-Jun	Whitt	
				Richard	
Jone	Aulchurch	m	Rowley Regis 1547 08-Oct	Wauldern	
John	Aulchurch	b	Rowley Regis 1546 29-Sep	John	
John	Aulchurch	d	Rowley Regis 1546 04-Oct Worcestershir	John	
Richard	Alchurch	d	e 1546		
Joane	Allchurche	d	Dudley 1545 02-Oct	Robert	
Jone	Aulchurch	b	Rowley Regis 1544 03-Jul	John	Margaret
Marie	Allchurch	b	Rowley Regis 1544	John	Margaret
Jone	Aulchurch	d	Rowley Regis 1544 09-Jul	John	Margaret
John	Aulchurch	b	Rowley Regis 1543 24-Jul	John	Margaret
Elizabeth	Alchurch	d	Halesowen 1543 Kidderminster		
Sir Thomas	Alchurch	d	, St Mary 1542 25-Aug	priest	probate 1542
Richard	Allchurche	b	Dudley 1541 ? Dec	Robert	
				witness	
				Bishop	
Thomas	Alchurche	a	Wolverley 1539	Jokys	
Robert	Aulchurch	b	Rowley Regis 1539 01-Sep	George	
Robert	Aulchurch	d	Rowley Regis 1539 11-Oct	George	
Reachard	Alchurch	a	Rowley Regis 1533	jury service	
Thomas	Allchurch	a	Badsey 1533	2nd vicar	
Agnes	Aulchurch	b	Rowley Regis 1526		
Richard	Alchurch	b	Kingswinford 1526	William	Agnes
Ellen	Alchurch	b	Kingswinford 1525	William	Agnes
Thomas	Alchurch	b	Kingswinford 1524	William	Agnes
William	Alchurch	b	Kingswinford 1523	William	Agnes
William	Alchurch	b	Kingswinford 1522	William	Agnes
Alice	Alchurch	b	Kingswinford 1521	William	Agnes
William	Alchurch	m	Kingswinford 1520	Agnes	
George	Allchurch	b	Rowley Regis 1515		
Agnes	Alchurch	a	Rowley Regis 1485		
John	Alchurch	a	Rowley Regis 1485		

Roger	Alchurch	a	Rowley Regis	1485		
					died 1532	
Dom Robert Alvechurcha	Worcester		1483 d 10 Dec 1532		Worcester Cathedral	Sacrist
John	Alvechurcha		Rowley Regis	1445	wife Juliana	
Juliana	Alvechurcha		Rowley Regis	1445	finned for brewing ale	
William	Alvechurcha		Rowley Regis	1445	Jury	
Baldwyn	Alchirche	b	Swindon	1440		
Richard	de Alvechurch	a	Halesowen	1337		
William	de Alvechurch	a	Halesowen	1337		
Nicholas	de Alvechurch	a	Halesowen	1330		
Richard	de Alvechurch	a	Worcester	1330		
John	de Alvechirche	a	Hanbury	1262		Parson of Hanbury
Adame	de Alvethechirche	a	Wolverley	1250		Parson of Wolverley
Ralph	de Alvethechirche	a	Wolverley	1250		

a = alive in that year

b= baptised before 1837 and born after 1837

d= buried before 1837 then died

m= married

Where the month is Jan-Mar when the year ended in March the following year is used.

ho = husband of

wo = wife of

This list is the complete GRO 1837 to 1999.

The Story of the Allchurch family

2lbs Sugar ✓	16	2lbs Sugar	16
1lb Demara Sugar	14	1lb Brown Sugar	14
1lb N.Z. Butter ✓	36	1lb N.Z. Butter	36
Large Cornflakes ✓	11	Medium Size Peaches 5/0	18
Small Weetabix ✓	16	" " Pears 5/0	110
" Porage Oats ✓	13	bottle Superst Orange Squid	23
1lb Sultanas ✓	26	Small Handlg. Raspberries	18
1/2 lb Suet ✓	16	" " Strawberries	15
Maple Walnut Table Cream		1/2 lb Old Judge Tea	210
pkts Jaffa Cakes ✓	2-	Large Goodwin 50 House	17
pepper ✓	1-	Anchor Toilet roll. 10	47
Liquor Ajax ✓	22	Fair Liquid	22
tin Warden Tobacco	77	pkts Sponge Cakes	20
6 boxes Matches ✓	16	" Jaffa biscuits	20
	1-4-3	tin Warden Tobacco	77
(407)			1.14.11
		407	

Ella Hallchurch's Grocery Order book from 1964 from Guests Family Grocer, Pattingham Staffordshire.

This book looks at the history of one of Britain's smallest families. Today there are only about 55 members of the Hallchurch family worldwide and only a few hundred Allchurch. There are only 4500 births, marriages and deaths registered in England and Wales and a further 700 in Australia, New Zealand, Canada, South Africa and USA. The total of members of the family that have existed since 1837, when records were kept centrally in England and Wales, is less than 2000.

The book traces the location and origin of the family name in the middle ages and their dispersal from north Worcestershire into Staffordshire, London and the world.

Being a small family it has been relatively easy to find all the members of the family and see how during the industrial revolution the families moved from agriculture to industrial work, and some eventually found better prospects in the colonies.

Some of the family became London shipbuilders during Admiral Nelson's time, while others moved to the cotton mills of Lancashire and Yorkshire.

One family moved to Australia in 1866, and the diary kept by Edward Allchurch on this journey is included.

There are no very famous Allchurch names. One Rev Thomas Alchurch was knighted in the 16th Century. No members of the family have been found to have committed any serious offence as there are no jail records. However some were fined in earlier times for offences such as brewing ale.

The book includes information on all the families up to the early 20th century. Except where families have given their agreement, no detailed information is included on living members of the family.

The book also covers the Pipe's of Bilston. Sarah Pipe was Tim Hallchurch's paternal grandmother and she is directly descended from the Normans and there are records of ancestors fighting at the Battle of Hastings, and dying fighting Owen Glenwr and on Bosworth field. The chapter traces the family back to the first Kings of England and then back to Adam and Eve (perhaps).

The book gives a social history of a typical family that has mainly prospered since being a single working family in Worcestershire. This contrasts with the Pipe family who were aristocratic noblemen, but have all but died out.

Oxford Consultants
Price in the U.K. £17

ISBN 0-9538716-2-2

This document was created with Win2PDF available at <http://www.daneprairie.com>.
The unregistered version of Win2PDF is for evaluation or non-commercial use only.